

(4-675)

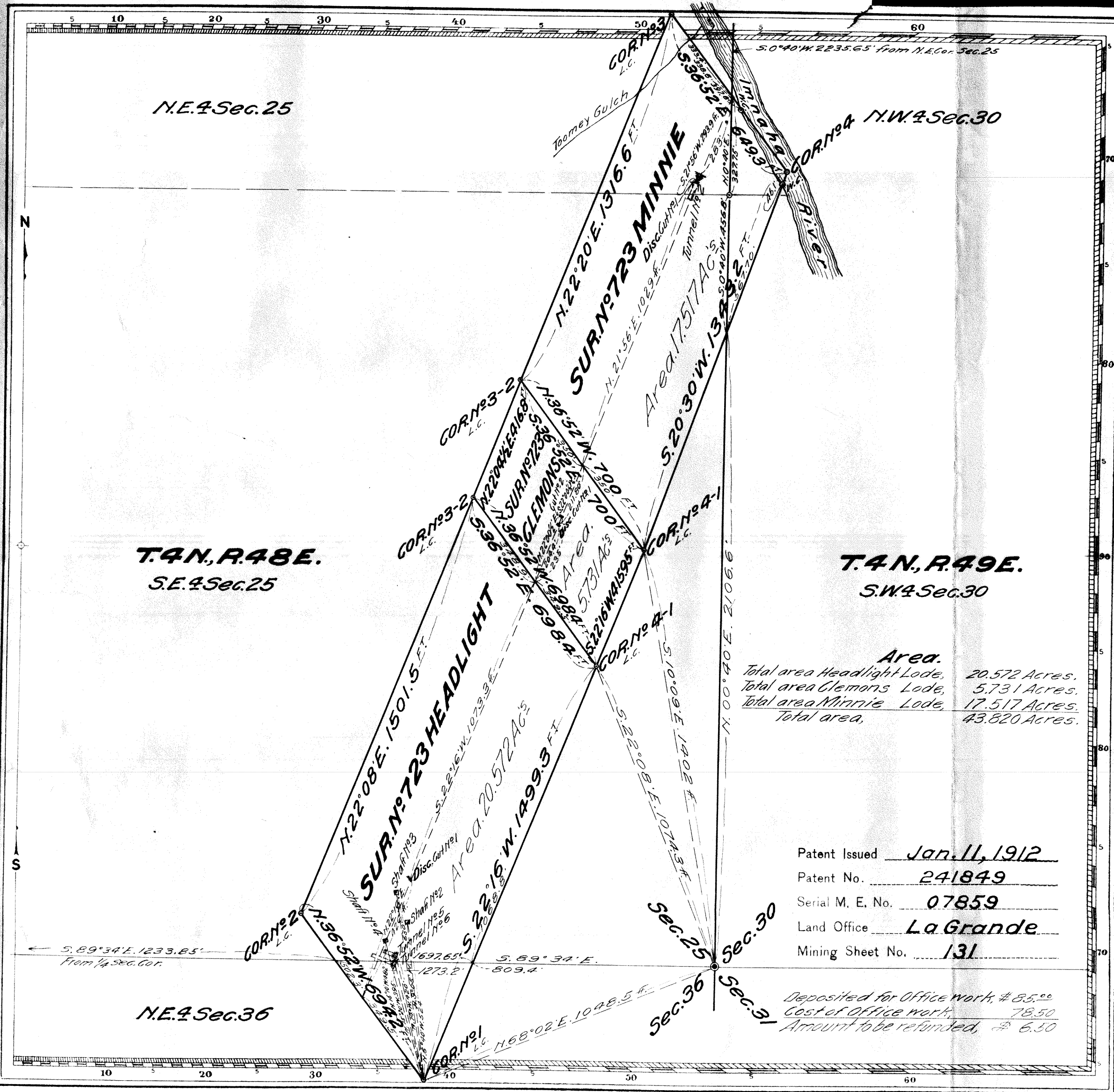

Area.
 Total area Headlight Lode, 20.572 Acres.
 Total area Clemons Lode, 5.731 Acres.
 Total area Minnie Lode, 17.517 Acres.
 Total area, 43.820 Acres.

Patent Issued Jan. 11, 1912
 Patent No. 241849
 Serial M. E. No. 07859
 Land Office La Grande
 Mining Sheet No. 131

Deposited for Office work, \$ 85.00
 Cost of Office work, 78.50
 Amount to be refunded, \$ 6.50

E. P. N. Claims Located June 5th 1902
 Sec. 25 & 36, T. 4 N., R. 48 E., and Sec. 30, T. 4 N., R. 49 E., W. 1/4 M.
 Mineral Survey No. 723

Lot No. _____
 La Grande Land District.

PLAT

OF THE CLAIM OF

Eureka Mining, Smelting & Power Co.
 KNOWN AS THE

HEADLIGHT GROUP

Consisting of the Headlight, Clemons & Minnie lodes.

IN Imnaha (not organized) MINING DISTRICT,
 Wallowa COUNTY, Oregon
 Containing an Area of 43.820 Acres.
 Scale of 300 feet to the inch.
 Variation 21° 30' East

SURVEYED Aug. 20th to Oct. 9th 1909 BY
 W. E. Adams
 U.S. Mineral Surveyor.

The Original Field Notes of the Survey of the Mining Claim of
 Eureka Mining, Smelting & Power Co.
 known as the

Headlight Group

Consisting of the Headlight, Clemons & Minnie lodes

from which this plat has been made under my direction, have been examined and approved, and are on file in this office; and I hereby certify that they furnish such an accurate description of said Mining Claim as will, if incorporated into a patent, serve fully to identify the premises, and that such reference is made therein to natural objects or permanent monuments as will perpetuate and fix the locus thereof.

I further certify that Five Hundred Dollars worth of labor has been expended or improvements made upon said Mining Claim by claimant or its grantors, and that said improvements consist of 46 ft. of Cuts, value, \$300.00; 45 ft. of Shafts, \$650.00; 126 ft. of Tunnels, \$1200.00; On Minnie Lode, Common Imp. No. 2, 87 ft. of Tunnel, 1/3 interest valued at \$450.00 credited to each lode, that the location of said improvements is correctly shown upon this plat, and that no portion of said labor or improvements has been included in the estimate of expenditures upon any other claim.

And I further certify that this is a correct plat of said Mining Claim made in conformity with said original field notes of the survey thereof, and the same is hereby approved.

U.S. Surveyor General's Office, *Geo. W. Berg*
 Portland, Oregon U.S. Surveyor General for
 February 23rd, 1910 Oregon