

Land District.

PLAT

OF THE CLAIM OF

KNOWN AS THE

IN _____ COUNTY, MINING DISTRICT,

Containing an Area of _____ Acres.
Scale of _____ Feet to the inch.

SURVEYED _____ 19 _____ BY _____
U.S. Mineral Surveyor,

The Original Field Notes of the Survey of the Mining Claim from which this plat has been made under my direction, have been examined and approved, and are on file in this Office, and I hereby certify that they furnish such an accurate description of said Mining Claim as will, if incorporated into a patent, serve fully to identify the premises, and that such reference is made therein to natural objects or permanent monuments as will perpetuate and fix the locus thereof.

I further certify that Five Hundred Dollars worth of labor has been expended or improvements made upon, or for the benefit of, each location embraced in said mining claim by claimant or grantors and that said improvements consist of _____

that the location of said improvements is correctly shown upon this plat, and that no portion of said labor or improvements has been included in the estimate of expenditures upon any other claim.

And I further certify that this is a correct plat of said Mining Claim made in conformity with said original field notes of the survey thereof, and the same is hereby approved.

Public Survey Office

Office Cadastral Engineer

, 19 _____

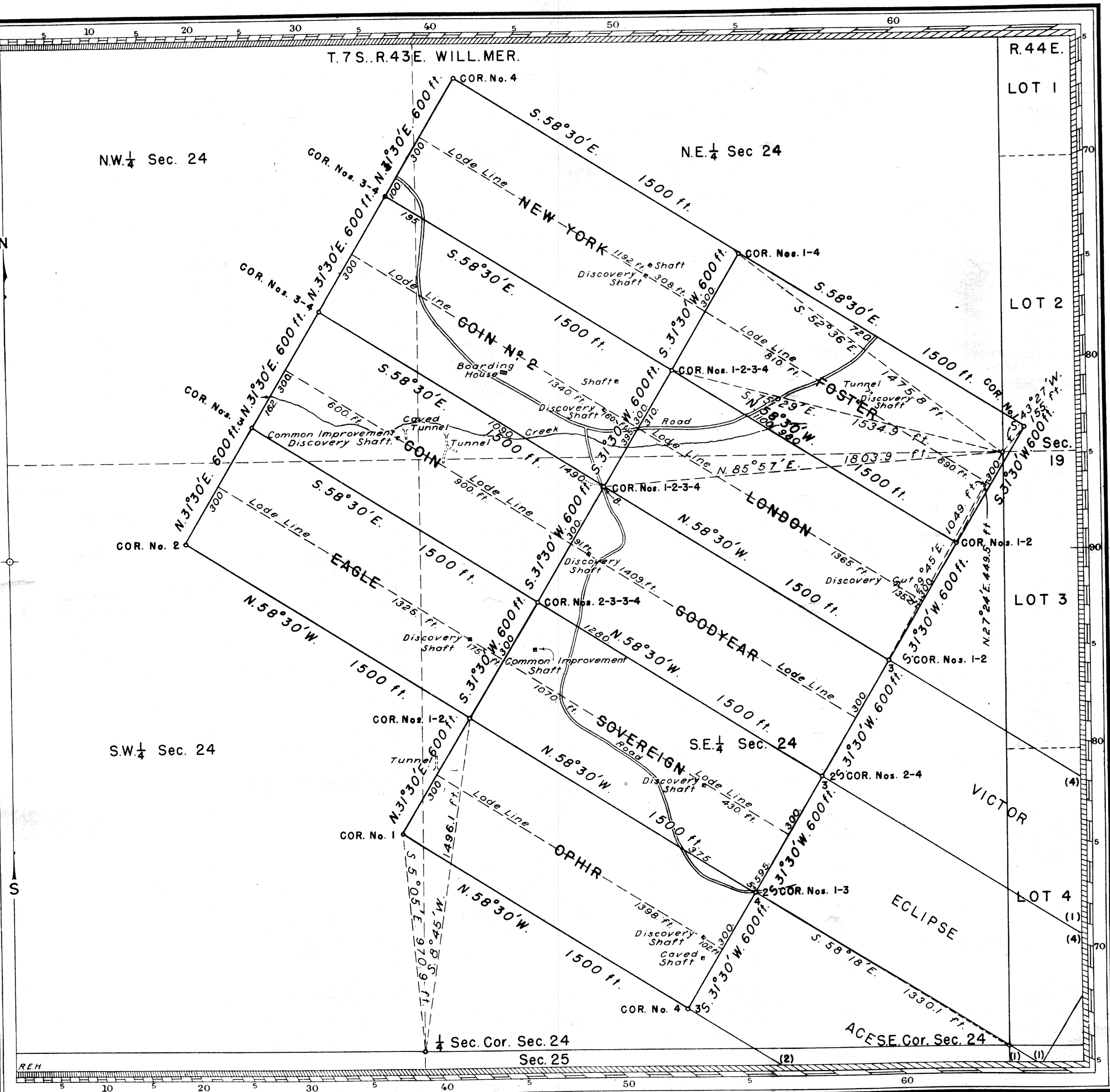

N.W. 1/4 Sec. 24

N.E. 1/4 Sec 24

S.W. 1/4 Sec. 24

S.E. 1/4 Sec. 24

1/4 Sec. Cor. Sec. 24
Sec. 25

R. 44 E.

LOT 1

LOT 2

LOT 3

LOT 4

Sec. 19

(4)

(1)

(4)

(1)

(1)