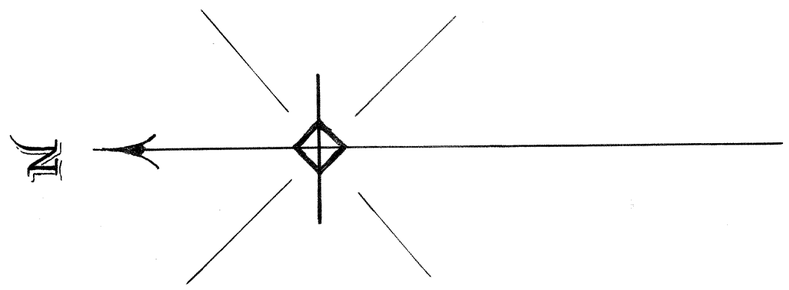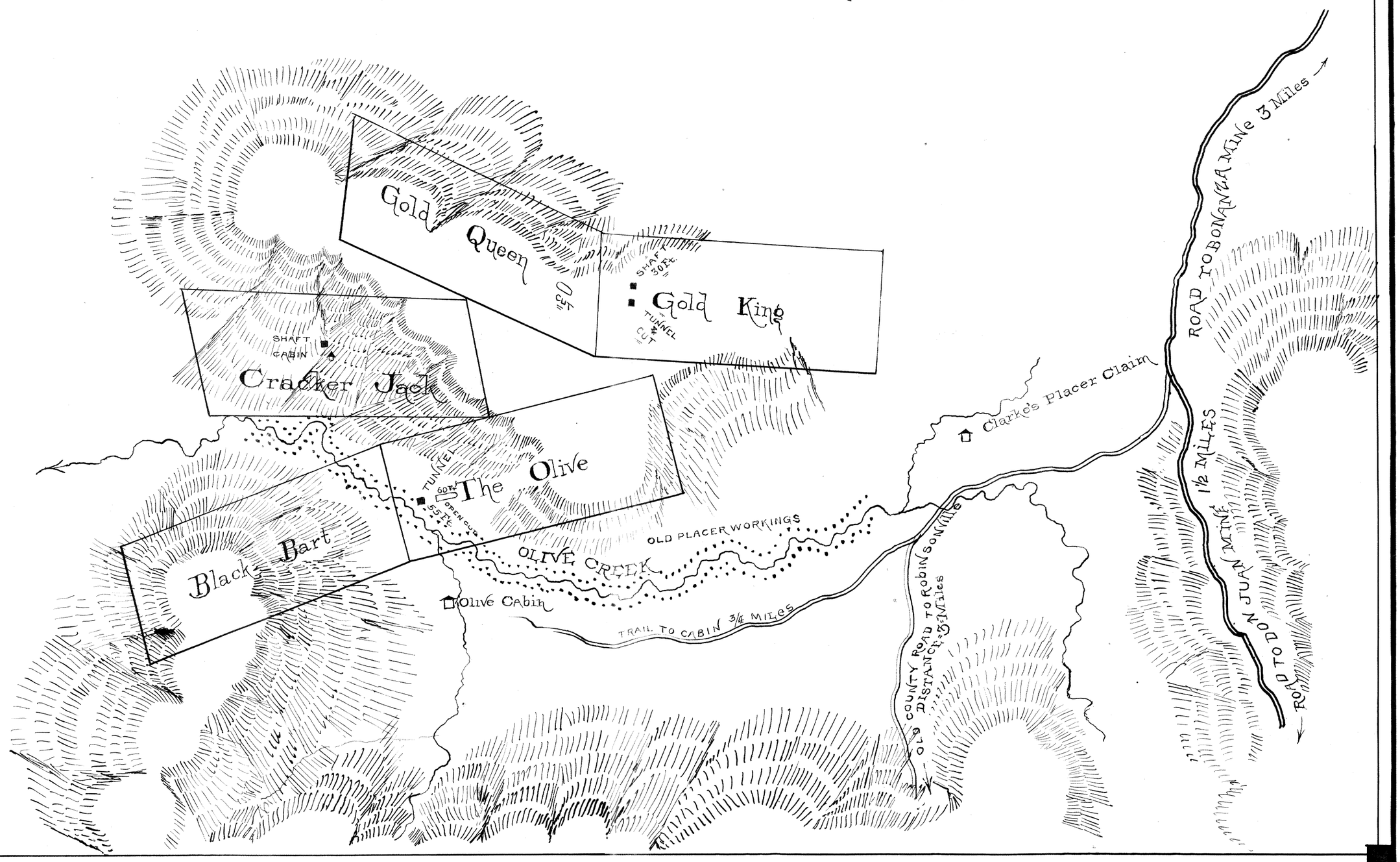PLAT
of The
"OLIVE" Group of Quartz Clms
IN THE
Robinsonville Mining District
Grant County, Ore.