

GEOLOGIC MAP OF THE AREA SURROUNDING THE POWDER RIVER IRON OCCURRENCES, BAKER COUNTY, OREGON
 (Adapted from the Geologic Map of the Sparta Quadrangle, Protska, 1962)

State highway 86 follows the bottom of the Powder river canyon and the course of both features is represented by the red overlay.

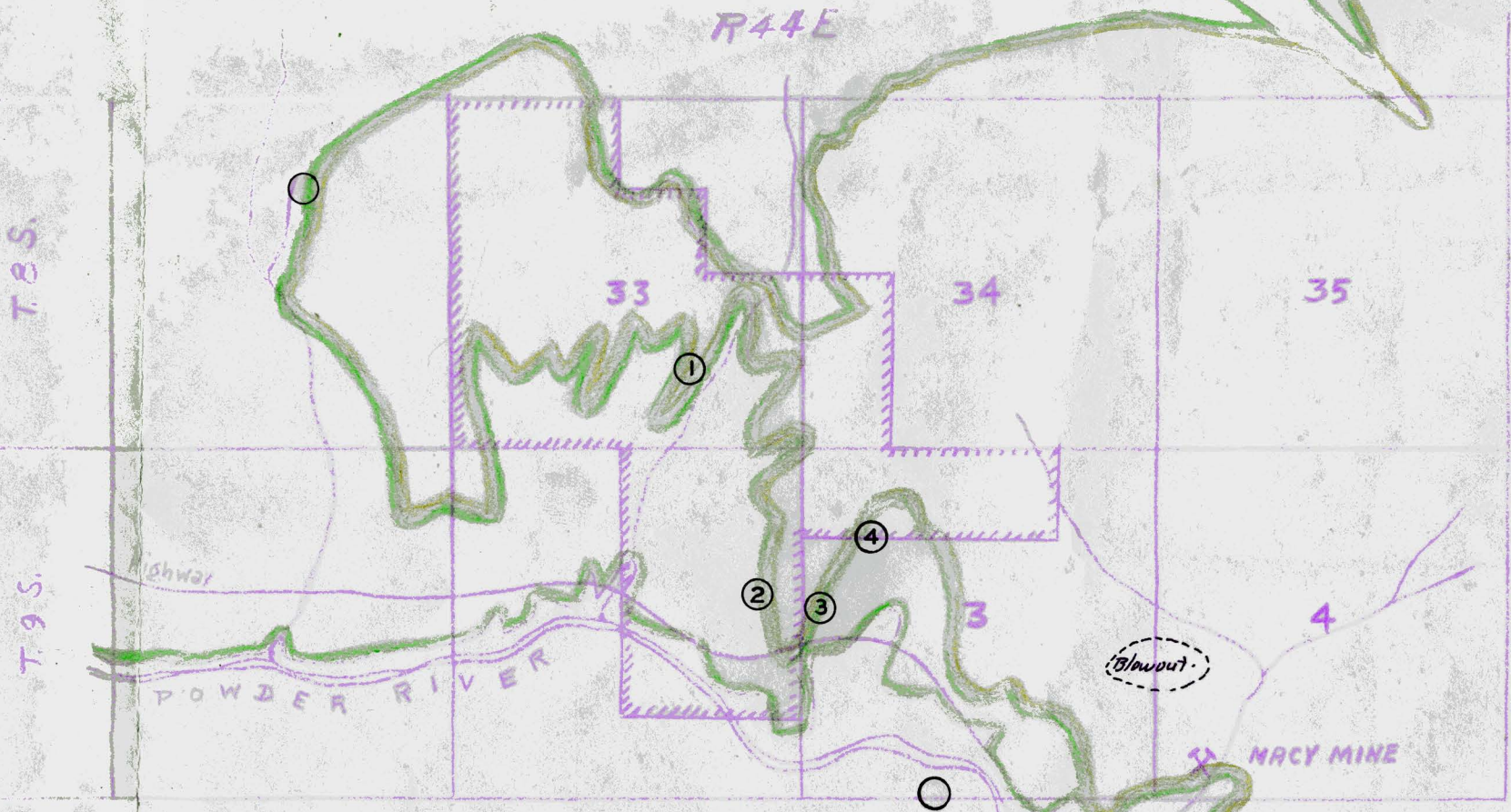





Holdings of the

POWDER RIVER CONSOLIDATED MINES COMPANY

Compiled from maps furnished by
 Mr. Gunn and the Geologic Map of
 Part of the Wallowa Mts., Oregon
 by C.P. Ross---N.S. Wagner
 March 1, 1944

Holdings consist of 720 acres of deeded land and
 three claims (not shown) in $\frac{1}{2}$ Sec.3 and one claim
 in Sec.32.

LEGEND

-  Columbia River Basalt
-  Albite Granite
-  Prospect pits
-  Approx. location of other reported occurrences.