

Claims Located } Eureka, Amd. June 27, 1921.
Copper King, Amd. June 28, 1921.

Mineral Survey No. **811**

Lot No. **Roseburg** Land District.

PLAT

OF THE CLAIM OF

COOS COPPER COMPANY
KNOWN AS THE

EUREKA AND COPPER KING LODES

IN **Granite Mountain** MINING DISTRICT,
Coos COUNTY, **Oregon**

Containing an Area of _____ Acres.

Scale of **200** Feet to the inch.

Variation **20°30'E.**

SURVEYED August 15 to September 15, 1921. BY
A. B. Gidley.

U.S. Deputy Mineral Surveyor,

The Original Field Notes of the Survey of the Mining Claim of
COOS COPPER COMPANY
known as the

Eureka and Copper King Lodes

from which this plat has been made under my direction, have been examined and approved, and are on file in this Office, and I hereby certify that they furnish such an accurate description of said Mining Claim as will, if incorporated into a patent, serve fully to identify the premises, and that such reference is made therein to natural objects or permanent monuments as will perpetuate and fix the locus thereof.

I further certify that Five Hundred Dollars worth of labor has been expended or improvements made upon said Mining Claim by claimant or its grantors and that said improvements consist of Two Discovery cuts, two tunnels and two cuts, trail and road valued at \$14075.00

that the location of said improvements is correctly shown upon this plat, and that no portion of said labor or improvements has been included in the estimate of expenditures upon any other claim.

And I further certify that this is a correct plat of said Mining Claim made in conformity with said original field notes of the survey thereof, and the same is hereby approved.

U.S. Surveyor General's Office.

Portland, Oregon.

November 29, 1921

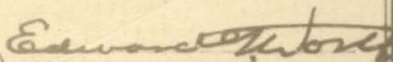

U.S. Surveyor General for

Oregon.



T. 32 S. R. 12 W.

SURVEYED

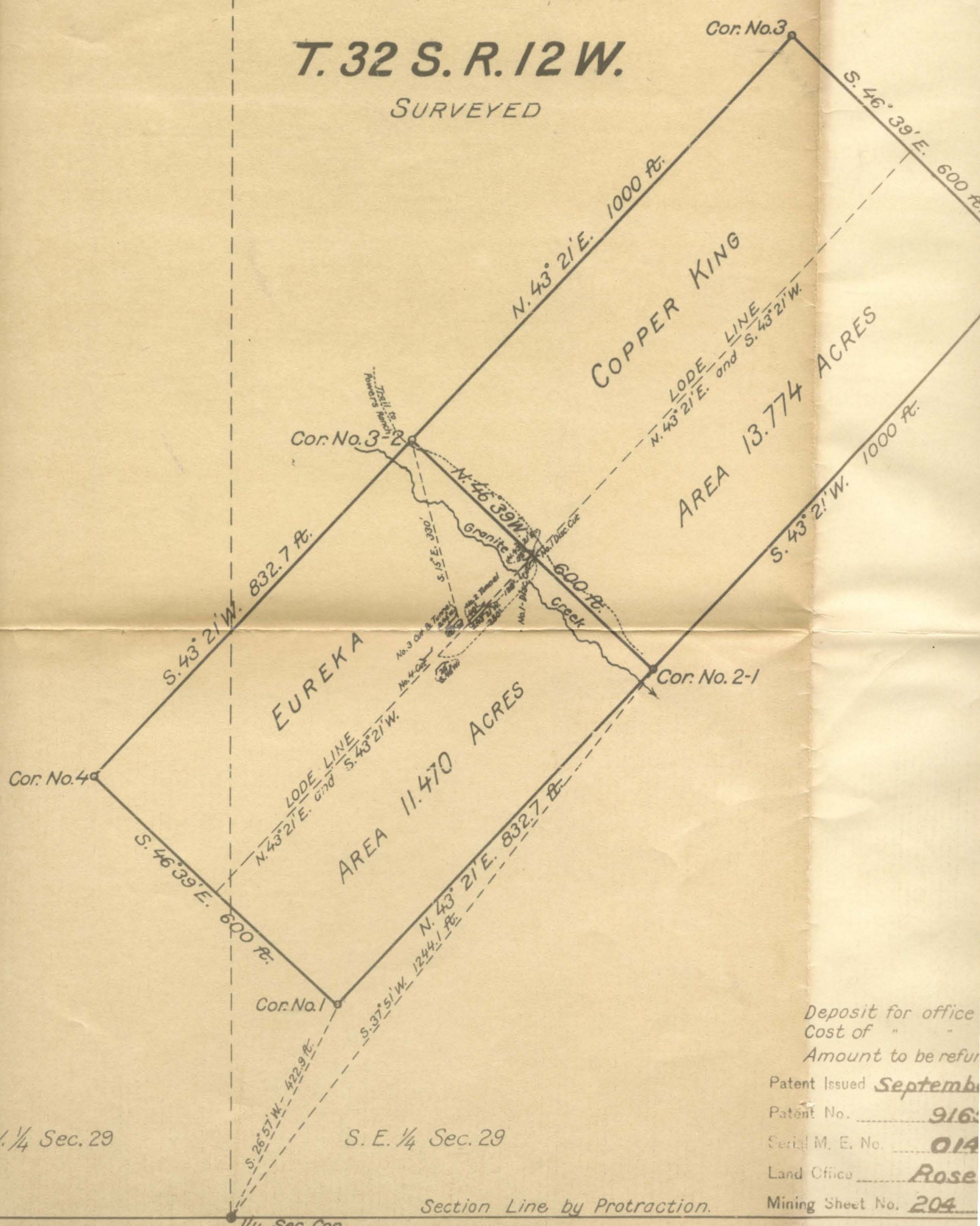

W. 1/4 Sec. 29

S. E. 1/4 Sec. 29

Section Line by Protraction.

Deposit for office
Cost of " "
Amount to be refunded

Patent Issued September
Patent No. 916
Serial M. E. No. 01A
Land Office Rose
Mining Sheet No. 204