

470 RS/

State Department of Geology and Mineral Industries

702 Woodlark Building
Portland, Oregon

Report by H. M. Dole
July 19, 1946

Dinawadja Group (Gold)

Mule Creek Mining Dist.
Curry County.

Owner:
C. M. Carr

Illaha, Oregon

Lessee:
Under lease and ^{bond} ~~was~~ to R. J. Boone

Marial, Oregon

RECEIVED
AUG 28 1946

STATE DEPT OF GEOLOGY
& MINERAL IND.

Note:

This report is to supplement the information given in Oregon Metal Mine Handbook, Bull. 14 C, Vol. 1

Remarks:

See map

There are three tunnels on this property:

1. The Dinawadja Extension: This is the continuation of the Tina H Vein. Legal difficulties between the Dinawadja and the Potential Mining Co. over this make it undesirable. However, there isn't much ore left between the face of the Tina H and the Dinawadja Extension face. New ore would have to be developed by sinking a shaft or trying to cut the vein at a lower level. In any event property lines definitely limit operations.
2. The continuation of the Tina H vein on the south side of Dinawadja Creek: The vein is faulted out 20' from the portal. The adit has been continued for 40' more but has not picked up the vein. Another fault 20' from the first one complicates things still more.
3. The adit of the third tunnel is approximately 100' to the north-east and 20' lower than number 2. It is called the Dinawadja vein. It is faulted out at 65' apparently by the same fault that cut off the continuation of the Tina H (2). Exploration was continued along the fault plane for more than a hundred feet but nothing was picked up.

There has been no production and no attempt to save the ore that was taken out.

Informants:

R. J. Boone

RECORD IDENTIFICATION

RECORD NO..... M061810
 RECORD TYPE..... X1M
 COUNTRY/ORGANIZATION. USGS
 DEPOSIT NO..... DDGMI 93-157
 MAP CODE NO. OF REC..

REPORTER

NAME..... SMITH, ROSCOE M.
 DATE..... 78 08
 UPDATED..... 81 03
 BY..... FERNS, MARK L. (BROOKS, HOWARD C.)

NAME AND LOCATION

DEPOSIT NAME..... DINAWADJA
 SYNONYM NAME..... MARGARETTE

MINING DISTRICT/AREA/SUBDIST. MULE CREEK

COUNTRY CODE..... US
 COUNTRY NAME: UNITED STATES

STATE CODE..... OR
 STATE NAME: OREGON

COUNTY..... CURRY
 DRAINAGE AREA..... 17100310 PACIFIC NORTHWEST
 PHYSIOGRAPHIC PROV..... 13 KLAMATH MOUNTAINS

QUAD SCALE QUAD NO OR NAME
 1: 62500 MARIAL

LATITUDE LONGITUDE
 42-44-33N 123-53-13W

UTM NORTHING UTM EASTING UTM ZONE NO
 4732400.0 427400.0 +10

TWP..... 32S
 RANGE..... 10W
 SECTION.. 33
 MERIDIAN. WB & M

LOCATION COMMENTS: SW 1/4

COMMODITY INFORMATION

COMMODITIES PRESENT..... U CU

POTENTIAL.....
OCCURRENCE..... CU

ORE MATERIALS (MINERALS, ROCKS, ETC.):
GOLD, PYRITE, CHALCOPYRITE, PYRITE, CHALCOPYRITE

EXPLORATION AND DEVELOPMENT
STATUS OF EXPLOR. OR DEV. 1

DESCRIPTION OF DEPOSIT

DEPOSIT TYPES:

VEIN

FORM/SHAPE OF DEPOSIT:

SIZE/DIRECTIONAL DATA

SIZE OF DEPOSIT..... SMALL

STRIKE OF DREBODY.... NE

DIP OF DREBODY..... NW

DESCRIPTION OF WORKINGS

COMMENTS (DESCRIP. OF WORKINGS):

ADIT 21

PRODUCTION

NO PRODUCTION

GEOLOGY AND MINERALOGY

AGE OF HOST ROCKS..... JUR

HOST ROCK TYPES..... DACITE

PERTINENT MINERALOGY..... QUARTZ

GENERAL REFERENCES

- 1) RAMP, L. AND OTHERS, 1977, GEOLOGY, MINERAL RESOURCES, AND ROCK MATERIAL OF CURRY COUNTY, OREGON; ODGMI BULL. 93, P. 38
- 2) OREGON METAL MINES HANDBOOK, 1940, ODGMI BULL. 14-C, VOL. 1, P. 72

Mule Creek District
Curry County

Name: Dinawadja Group (gold quartz)

Owner: G. M. Carr
Illa he, Oregon

Location: Under lease and bond to R. J. Boone, Marial, Oregon.
On the west fork of Mule Creek. $3\frac{1}{2}$ miles by trail
from Marial Post Office. Located in Sec. 28, 29, 32
and 33, T. 32 S., R. 10 W. at an elevation of 950
aneroid.

Area: Two full size quartz claims held by location, and a
fraction known as the Dinawadja Extension, located by
Mr. Boone of approximately 4 acres.
The Dinawadja Extension is in contraversy as the
Potential Mining Company claim that it is a part of
the Marigold Quartz claim.

General

Information: The geology is the same as the Tiny H, or now known
as the Marigold Mine.

The Dinawadja vein is parallel to the Tiny H and lies
50 feet to the east. The workings on this vein are
approximately 300 feet southwest of the face of the
main workings on the Tiny H. Tunnel on the vein runs
south 10° E. 60 feet. From this point a drift runs
S. 42° W. 35 feet. The main tunnel continues south
 52° W. 60 feet. Quartz shows up in roof for almost
complete length of tunnel. ~~The~~ ~~is~~ driving this
tunnel in hopes of picking up an ore shoot. As yet no
commercial ore has been found. On the Tiny H vein a
tunnel has been driven south 56° W. 50 feet. The ore
minerals are free gold, chalcopyrite and pyrite. No
talc. Walls are very much altered and small faults are
quite numerous. However, most of them do not show any
displacement. One of the stronger faults noted strikes
S. 37° E. and dips 80° S. and is in 22 feet from the
portal of the tunnel on Tiny H vein.
Pprospecting equipment only. Plenty of water for
mining and milling purposes. Rough mountainous topography.
Mining timber available on the property.

Informant: J. E. Morrison. July 19, 1939.

Dinawadja. 142

R.C. Boone Marial.
land & option from
C.M. Carr. - Andy
O'Shiggins of Idaho
has power to sell
two full claims &
fraction. (in vicinity)
of about 4 acres.

Chest Cabin 950'
28, 29, 32 & 33 T325 R10W.

Signs, top Tucker Flat.
respecting equipment.
no water right plenty
timber. but plenty water.

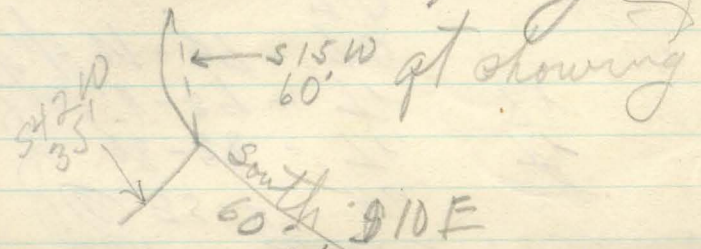

Dinawadja - Linty H.
Tunnel S 56°W 50 ft.
all the walls are attached.

22 ft in fault S37°E
dips 80 S no displacement
of vein.

Dinawadja No. 2
lower half of face 170
ft from Portal 4" between
walls. drift no 1.

sample no 1 lower half
sample no 2 upper half.