

Portland RSM

Department of Geology and Mineral Industries

702 Woodlark Building
Portland, Oregon

FORGET-ME-NOT
JAN 11 1945
STATE DEPT OF GEOLOGY
& MINERAL INDS.

FOR-GET-ME-NOT PROSPECT (Gold)

REPORT BY: E.A. Youngberg
DATE: January 9, 1945
Douglas County
RIDDLE AREA

Location: The prospect is located in Section 12, Township 33 S., and Range 5 W. The property is reached by the Quines Creek road which branches south from U.S. Highway 99 about 6 miles north of the Glendale Junction in Douglas County. The property is approximately 3 miles from the highway. Five miles by road and two by trail.

Owner: Allan Shipley and Francis Hale, and is under lease to E. R. Waite of Galice, Oregon.

Area: The property consists of two located claims called the For-Get-Me-Not and the Hardtimes.

Topography: The country is mountainous, however, the property is approached by a very easy grade up Quines Creek.

Development: There are several short tunnels and one shallow shaft. The property has been trenched across the width of the mineralized zone of about 300 feet in three places and explored for 3000 feet along its strike.

Geology: The rocks in the vicinity of the prospect are meta-volcanics peridotites and serpentines and diorites. Approaching the property from the west the most common float noted was diorite with smaller amounts of meta-volcanics. The mineralized zone appeared to be largely a silicified and mineralized andesites or related rocks bounded on the east by serpentine and peridotite. Several fragments of chromite were found in the serpentine zone.

The minerals noted in the zone of mineralization were pyrite and a very minor amount of chalcopyrite. Free gold was

State Department of Geology and Mineral Industries

702 Woodlark Building
Portland, Oregon

FOR-GET-ME-NOT PROSPECT

page 2

seen in one pit in a boulder 3'x5'x 2'. The gold was coarse and could be easily seen with the naked eye.

Twenty eight samples taken by Mr. Waite across 300 feet were said to average \$4.90 per ton. High grade is not uncommon which will run up to several thousand dollars per ton.

Economics: Only production known from the property is ^{reportedly} \$1300 milled from 400 lbs. of ore. The length and width of the deposit indicates that it may have possibilities of being developed into a large tennage low-grade operation if a sufficient tonnage of \$5.00 ore can be proven. Sufficient water is available for milling and mining. Theroad can be completed to the property at a small cost.

HALE & SHIPLEY
(GOLD)

TIDDLE

DOUGLAS

Inspection Trip to Southern Oregon

April 10-14, 1945

MEMO:

The Hale and Shipley property (Forget-Me-Not Prospect - two claims, one belonging to Hale, one to Shipley,) located in sec. 12, T. 33S, R. 5 W, Douglas County on Quines Creek (See Youngberg report) was visited April 11, 1945. It is reached from Highway 99 by County road up Quines Creek leaving the highway just west of Azalea. Distance to the point where car is left is about 5 miles. From this point trail leads up a small mountain to the Shipley cabin at an elevation of about 2700. The Shipley claim is on south side of hill below the cabin and was not visited as his development consists mainly of ground-sluicing for gold contained in loose material on the surface. Hale's claim extends from near the Shipley cabin to a fork of Quines Creek on the north side of the mountain. The deposit which is exposed over a distance of several hundred feet strikes approximately west and appears to be 300 feet or more wide. It consists of silicified schist (greenstone) which in places becomes quartz. These quartz replacements stand out as large combs on the side of the hill. (Riddle folio places area in serpentine with greenstone both east and west of the serpentine) Free gold has been found in enriched parts of the quartz outcrops and in the alluvial material. In 1941 Mr. Hale reports that the Braden Copper Company investigated the deposit and ran several trenches across it. According to Hale, channel samples were taken in the bottom of these trenches.

On the west side of the hill near Hale's cabin and about 100 feet in elevation above the creek, two samples were taken in sections nearest the north side of the deposit as well as two specimens for petrographic study.

Sample No. 1 consists of chips from across 30 feet of quartz outcrop approximately in the middle of the deposit. Sample consisted mainly of quartz.

D-3529

In a cut here free gold occurs in a boulder.

Sample No. 2 consisted of chip sample across 10 feet of the outcrop closest to the cabin. Both quartz and silicified schist have a small amount of green stain, reportedly a nickel stain.

Sample No. 3 is a specimen of quartz from the vein outcrop nearest Hale's cabin which contains green stain, possibly due to nickel.

Sample No. 4 is a specimen of silicified schist from the vein in the same locality as No. 3, also containing pale green staining.

Comment: This deposit is large and persistent. If values could be shown as reported by the owners, that is average of \$4 or \$5 per ton, the property would be very valuable for large tonnage operation. The problem is to determine the value of the deposit by sampling, and channel sampling would not be adequate. The property may be properly sampled only by taking large bulk samples in underground exploration and milling them, supplementing such work by diamond drilling. This type of exploration may be undertaken only by a large well financed company.

NO 1 (P-3529)	AU .0025	AG. 0.7
NO 2 (P-3528)	AU 0.01	AG. 0.35
NO 3 (P-3603)	SEE SPEC REPORT	
NO 4 (P-3604)	" "	" "

MEMO: Sexton Mountain laterite.

On U.S. 90 on the north side of Sexton Mtn. the road cuts show 10-20 feet of red oxidized material, probably resulting from laterization of serpentine.

Sample No. 5 is a channel sample representing 8 feet of the road cut beginning at the road level of the old road location.

Benton Mine samples:

Sample No. 6 is a specimen from the Benton vein obtained by Flickenger from the bottom of the winze 64 feet below the 10-20 ft. tunnel before work was shut down.

Sample No. 7 is a specimen sample of quartz from the Louisiana vein (10-20 level) of the Benton Mine (east-west vein) obtained by Libbey.

Sample No. 8 is the same type of specimen from the Georgia vein (10-20 level) by Libbey.

Sample No. 9, obtained by Flickenger from shear zone at the head of Whisky Creek above Benton Mine.

No. 5 (P-3605) SEE SPEC. REPORT
No. 6 (P-3607) Au 3.43 Ag 0.47 (petrographic)
No. 7 (P-3606) Petrographic (slide)
No. 8 (P-3608) " "
No. 9 (P-3527) Au 0.015 Ag 0.51



SEXTON MIT
ROAD CUT
N. SIDE NEAR TOP
2' SECTION

STATE DEPARTMENT OF GEOLOGY
AND MINERAL INDUSTRIES

702 WOODLARK BUILDING
PORTLAND 5, OREGON

Sample submitted by F. W. Libbey

Analysis by:

Sample received on May 1, 1945

E. W. Miller

Analysis requested Nickel and silicon

Lab. No.	Sample Marked	Results of Analysis	Remarks
	1213	Nickel 0.01-0.001% Silicon over 10%	P 3605

The Department did not participate in the taking of this sample and assumes responsibility only for the analytical results.



STATE DEPARTMENT OF GEOLOGY
AND MINERAL INDUSTRIES

702 WOODLARK BUILDING
PORTLAND 5, OREGON

P-3603
HALF @ SWIM
QUINER CR.
SAMPLE NO 13
QUARTZ
P-3604
IDENA
SAMPLE NO 14
SCHIST

Sample submitted by F. W. Libbey

Analysis by:

Sample received on May 1, 1945

E. W. Miller

Analysis requested Nickel and tungsten

Lab. No.	Sample Marked	Results of Analysis	Remarks	
	1211	Nickel Tungsten	0.1-0.01% Nil	P 3603
	1212	Nickel Tungsten	1.0-0.1% Nil	P 3604

The Department did not participate in the taking of this sample and assumes responsibility only for the analytical results.

SAMPLE ANALYSIS RESULTS
Reconnaissance Sampling
Forget-Me-Not Mine

<u>Sample No.</u>	<u>Type</u>	<u>Length</u>	<u>Location</u>	<u>Gold oz/ton</u>	<u>Silver oz/ton</u>
HMI-1-A	Grab		Vein material from stockpile	0.625	0.15
HMI-2-A	Random chip	100'	E 1/3 of mineralized zone from dozer trench	0.01	0.05
HMI-3-A	Do	100'	Center 1/3 mineralized zone from dozer trench	0.17	Tr
HMI-4-A	Do	100'	W 1/3 mineralized zone from dozer trench	Tr	Tr
HMI-5-A	Do	150'	W 1/2 mineralized zone, along access road	0.015	0.05
HMI-6-A	Do	150'	E 1/2 mineralized zone, along access road	Tr	-
HMI-7-A	Do	250'	Across mineralized zone along old ditchline, first gulch west of Garrison property	0.025	Tr

STATE OF OREGON DEPARTMENT OF GEOLOGY AND MINERAL INDUSTRIES
ASSAY LABORATORY

LG-562 - Spec. + Au - T
LG-563 - Au - Tg -

REQUEST FOR SAMPLE INFORMATION

The State Law governing free analysis of samples sent to State Assay Laboratories requires that certain information be furnished the Laboratory regarding samples sent for assay or identification. A copy of the law will be found on the back of this blank. Please fill in the information called for as completely as possible, and submit it along with your sample. Keep a copy of the information on each sample for your own reference.

Your name in full H. D. Wolfe

Post office address DOGAMI, Grants Pass, Oregon

Are you a citizen of Oregon Yes Date on which sample is sent 9-18-51

Name (or names) of owners of the property Brooks & Foster

Name of claim sample obtained from For-Get-Me-Not Group

Location of property or source of sample (describe as accurately as possible below):
(If legal description is not known, give location with reference to known geographical point.)

County Douglas Josephine Mining district Riddle Greenback

Township 33 S Range 5 W Section 12 Quarter section _____

How far from passable road and name of road road to mine

Sample no.	Channel (length)	Grab	Assay for	Description
1		x	Spec. & Au, Ag,	silicified felsite

2	3'	x	Au, Ag,	limonite gossan
---	----	---	---------	-----------------

(Samples for assay should be at least 1 pound in weight; clay samples for ceramic testing, at least 5 pounds.)

IMPORTANT: A vein sample should be taken in an even channel across the vein from wall to wall. Location of sample in the workings, together with the width measured, should be recorded.

(Signed) H. D. Wolfe

DO NOT WRITE BELOW THIS LINE - FOR OFFICE USE ONLY - USE OTHER SIDE IF DESIRED

Description #1 silicified felsite (dacite?) with disseminated sulphides.

#2 limonite gossan.

Sample number	GOLD		SILVER					
	oz./T.	Value	oz./T.	Value				
P-11973 LG-562	Trace	--	Trace	--	---	---	---	---
P-11974 LG-563	N11	--	Trace	--	---	---	---	---

Report issued _____ Card filed _____ Report mailed 11-2-51 Called for _____

Spec. of For Get-Ma - NOT Gold - One - Quinn's Creek
Rock is silicified felsite (dacite?)

QUALITATIVE SPECTROGRAPHIC ANALYSIS
(Quantities estimated to nearest power of ten)

1. Elements present in concentrations over 10%.

Silicon

2. Elements present in concentrations 10% - 1%.

Iron, magnesium

3. Elements present in concentrations 1% - 0.1%.

Chromium, nickel

4. Elements present in concentrations 0.1% - .01%.

Aluminum, calcium, sodium, potassium, manganese, copper

5. Elements present in concentrations .01% - .001%.

Titanium, vanadium, strontium, cobalt

6. Elements present in concentrations below .001%.

Molybdenum, barium

RECORD IDENTIFICATION

RECORD NO..... M061289
 RECDRD TYPE..... XIM
 COUNTRY/ORGANIZATION. USGS
 MAP CODE NO. OF REC..

REPORTER

NAME..... JOHNSON, MAUREEN G.
 UPDATED..... 81 02
 BY..... FERNS, MARK L. (BROOKS, HOWARD C.)

NAME AND LOCATION

DEPOSIT NAME..... FORGET-ME-NOT

MINING DISTRICT/AREA/SUBDIST. TRI-COUNTY

COUNTRY CODE..... US
 COUNTRY NAME: UNITED STATES

Riddle

STATE CODE..... OR
 STATE NAME: OREGON

COUNTY..... DOUGLAS
 DRAINAGE AREA..... 17100302 PACIFIC NORTHWEST
 PHYSIOGRAPHIC PRDV..... 13 KLAMATH MOUNTAINS
 LAND CLASSIFICATION..... 49

QUAD SCALE QUAD NO OR NAME
 1: 62500 WIMER

LATITUDE LONGITUDE
 42-43-11N 123-14-08W

UTM NORTHING UTM EASTING UTM ZONE NO
 4729499.3 480715.9 +10

TWP..... 33S
 RANGE..... 05W
 SECTION.. 12
 MERIDIAN. W.M.

ALTITUDE.. 2950

LOCATION COMMENTS: SW 1/4 NE 1/4

COMMODITY INFORMATION

COMMODITIES PRESENT..... AU CU AG

OCCURRENCE(S) OR POTENTIAL PRODUCT(S):
POTENTIAL.....
OCCURRENCE..... CU

ORE MATERIALS (MINERALS, ROCKS, ETC.):
PYRITE, MINOR CHALCOPYRITE, GOLD

COMMODITY SUBTYPES OR USE CATEGORIES:
2.90 AU:AG

COMMODITY COMMENTS:
VALUES ARE LOW WITH A FEW SPOTS OF HIGH GRADE

EXPLORATION AND DEVELOPMENT
STATUS OF EXPLOR. OR DEV. 4
PROPERTY IS INACTIVE

DESCRIPTION OF DEPOSIT

DEPOSIT TYPES:

VEIN *

FORM/SHAPE OF DEPOSIT:

SIZE/DIRECTIONAL DATA

SIZE OF DEPOSIT..... SMALL
MAX LENGTH..... 3000 FEET
MAX WIDTH..... 300 FEET

DESCRIPTION OF WORKINGS
SURFACE AND UNDERGROUND

COMMENTS (DESCRIP. OF WORKINGS):
ADITS, TRENCHES, SHALLOW SHAFT

PRODUCTION

YES

SMALL PRODUCTION

ANNUAL PRODUCTION (ORE, COMMOD., CONC., OVERBURD.) YES

ITEM	ACC	AMOUNT	THOUS. UNITS	YEAR	GRADE, REMARKS
1 ORE SML		.051	TONS		
2 AU SML		.029	OZ	.569	OZ/T
3 AG SML		.010	OZ	.196	OZ/T
23 ORE, SML	0.051	TONS		1949-1957	0.57 AU, 0.2 AG

PRODUCTION YEARS..... 1949-1957

PRODUCTION COMMENTS..... A FEW MINING COMPANIES HAVE DONE PRELIMINARY EXPLORATION.

GEOLOGY AND MINERALOGY

AGE OF HOST ROCKS.....	PERM-TRI?
HOST ROCK TYPES.....	GREENSTONE
IGNEOUS ROCK TYPES.....	SERPENTINITE & DIDRITE

LOCAL GEOLOGY

SIGNIFICANT ALTERATION:

SILICIFICATION; TALC ALTERATION

GENERAL REFERENCES

- 1) RAMP, L., 1972, GEOLOGY AND MINERAL RESOURCES OF DOUGLAS COUNTY, OREGON, DDGMI BULL. 75, P. 36
- 2) BROOKS, H.C. AND RAMP, L., 1968, GOLD AND SILVER IN OREGON; DDGMI BULL. 61, P. 223
- 3) PAGE, N.J. AND OTHERS, 1977, PRELIMINARY RECONNAISSANCE GEOLOGIC MAP OF THE WIMER QUADRANGLE, OREGON; USGS GEOLOGIC MAP MF-848

STATE DEPARTMENT OF GEOLOGY AND MINERAL INDUSTRIES
PROJECT SAMPLE RECORD

AFG-108
Au, Ag

SAMPLES SUBMITTED BY: LEN RAMP ADDRESS: P.O. Box 417 Grants Pass, Oregon 97526 DATE: Nov. 4, 1971

<u>Sample No.</u>	<u>Mine or Prospect</u>	<u>Type</u>	<u>District</u>	<u>S.</u>	<u>T.</u>	<u>R.</u>	<u>Assay For</u>	
AFG-108	Forget Me Not	20 ft. chip	Riddle	SW $\frac{1}{4}$	NE $\frac{1}{4}$ 12	33 S	5 W.	Au, Ag

Descriptions:

AFG-108 Sheared talcy gossan from south edge of mineralized zone. First cut above mill cut.

Results:

	<u>Gold oz/ton</u>	<u>Silver oz/ton</u>
P-37040 - AFG-108	Nil	Nil

108 Au Ag

JOHN F. BEEDE
METALLURGICAL ANALYSES AND ASSAYING
410 N.W. THIRD AVENUE
PORTLAND, OREGON

February 10, 1945.

Freeport Sulphur Company,
1107 Public Service Building,
Portland, Oregon.

Gentlemen:

The samples received from you assayed as follows:

<u>CRUDE ORE SAMPLES:</u>			<u>GOLD</u>		<u>SILVER</u>	
			<u>oz/ton</u>	<u>\$/ton</u>	<u>oz/ton</u>	<u>\$/ton</u>
Lab. #3715	No. 1,	10' Chip bluff, Forget Me Not,	0.02	\$ 0.70	Tr.	
#3716	No. 2,	15' Chip off Bluff,	.03	1.05	Tr.	
#3717	No. 3,	Typical specimen, Center of opening,	.03	1.05	0.8	\$ 0.57
#3718	No. 4,	Soft, rotten - close hanging wall, 5' in cut - N. W. Corner, Forget Me Not,	.04	1.40	1.2	\$ 0.85

Charges: \$ 6.

By

John F. Beede

FOR-GET-ME-NOT PROSPECT (Gold)

DOUGLAS COUNTY

Location: The prospect is located in Sec. 12, T. 33 S., R. 5 W. The property is reached by the Quines Creek road which branches south from U. S. Highway 99 about 6 miles north of the Glendale Junction in Douglas County. The property is approximately 3 miles from the highway. Five miles by road and two by trail.

Owner: Allan Shipley and Francis Hale, and is under lease to E. R. Waite of Galice, Oregon. (Mr. ~~Orvie~~ Garrison, 6067 Crater Ave., Medford, Ore. (1968))

Area: The property consists of two located claims called the For-Get-Me-Not and Hardtimes.

Topography: The country is mountainous, however, the property is approached by a very easy grade up Quines Creek.

Development: There are several short tunnels and one shallow shaft. The property has been trenched across the width of the mineralized zone of about 300 feet in three places and explored for 3000 feet along its strike.

Geology: The rocks in the vicinity of the prospect are meta-volcanics, peridotites, and serpentines and diorites. Approaching ~~the~~ the property from the west the most common float noted was diorite with smaller amounts of meta-volcanics. The mineralized zone appeared to be largely a silicified and mineralized andesites or related rocks bounded on the east by serpentine and peridotite. Several fragments of chromite were found in the serpentine zone.

The minerals noted in the zone of mineralization were pyrite and a very minor amount of chalcopyrite. Free gold was seen in one pit in a boulder 3'x5'x2'. The gold was coarse and could be easily seen with the naked eye. The mineralized zone dips to the south and strikes approximately east and west.

Twenty-eight samples taken by Mr. Waite across 300 feet were said to average \$4.90 per ton. High grade is not uncommon which will run to several thousand dollars per ton.

Economics: Only production known from the property is \$1300 milled from 400 lbs. of ore. The length and width of the deposit indicated that it may have possibilities of being developed into a large tonnage low-grade operation if a sufficient tonnage of \$5.00 ore can be proven. Sufficient water is available for milling and mining. The road can be completed to the property at a small cost.

Report by: E. A. Youngberg

Date: January 9, 1945.

8-74

re/Anel McMahon
USBM

Forget-Me-Not

Okie Garrison & two others working
One - spring stamp mill 1000 lbs a day
getting gold from high-grade seams.

Lawyer
Frijol - Medford handles for Garrison

Living at

mine in the summer

Azalea in Winter

Brown's Cafe
101 E. Main St

Contact is made at a bar in Medford.

Per Lloyd Frijol - Telcom 9-12-74 ep

Sample No.	Au ppb	Ag ppm	As ppm	Hg ppb
22081	40	1.4	70	65
22082	15	0.8	130	60
22083	120	1.1	100	45
22084	1550	0.8	270	40
22085	50	0.7	650	50
22086	425	1.0	280	120
22087	10	1.5	25	35
22088	35	1.3	45	20

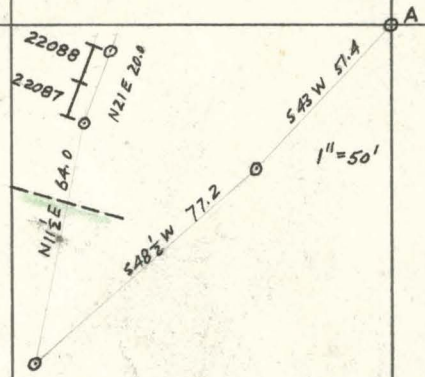
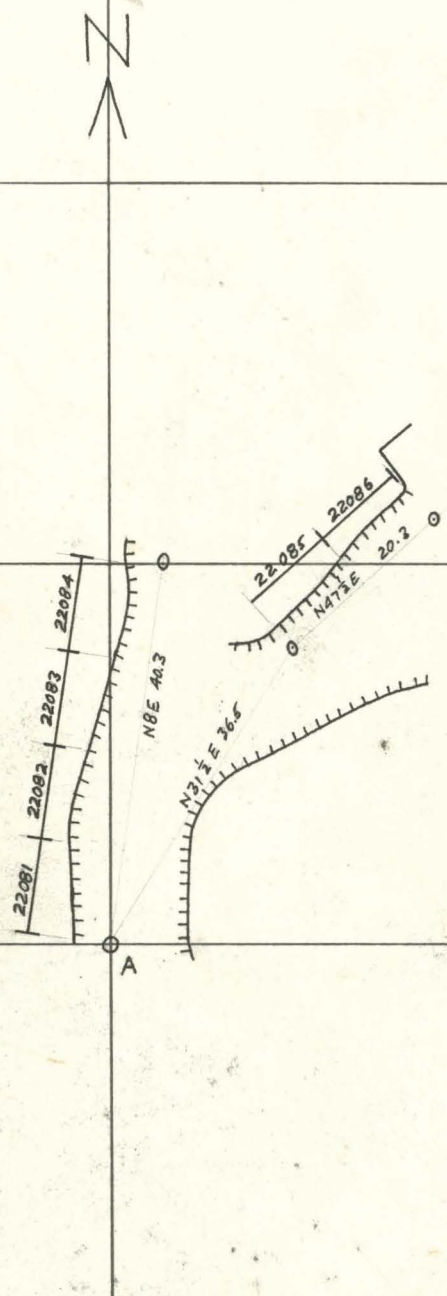

MINE FORGET-ME-NOT
 NOTES BY RCP

SCALE 1" = 20'

TRENCH
 LEVEL ABOVE CABIN

DATE 7/15/75