

Sketch Map of Cove Sulfur Prospect
Douglas County, Oregon

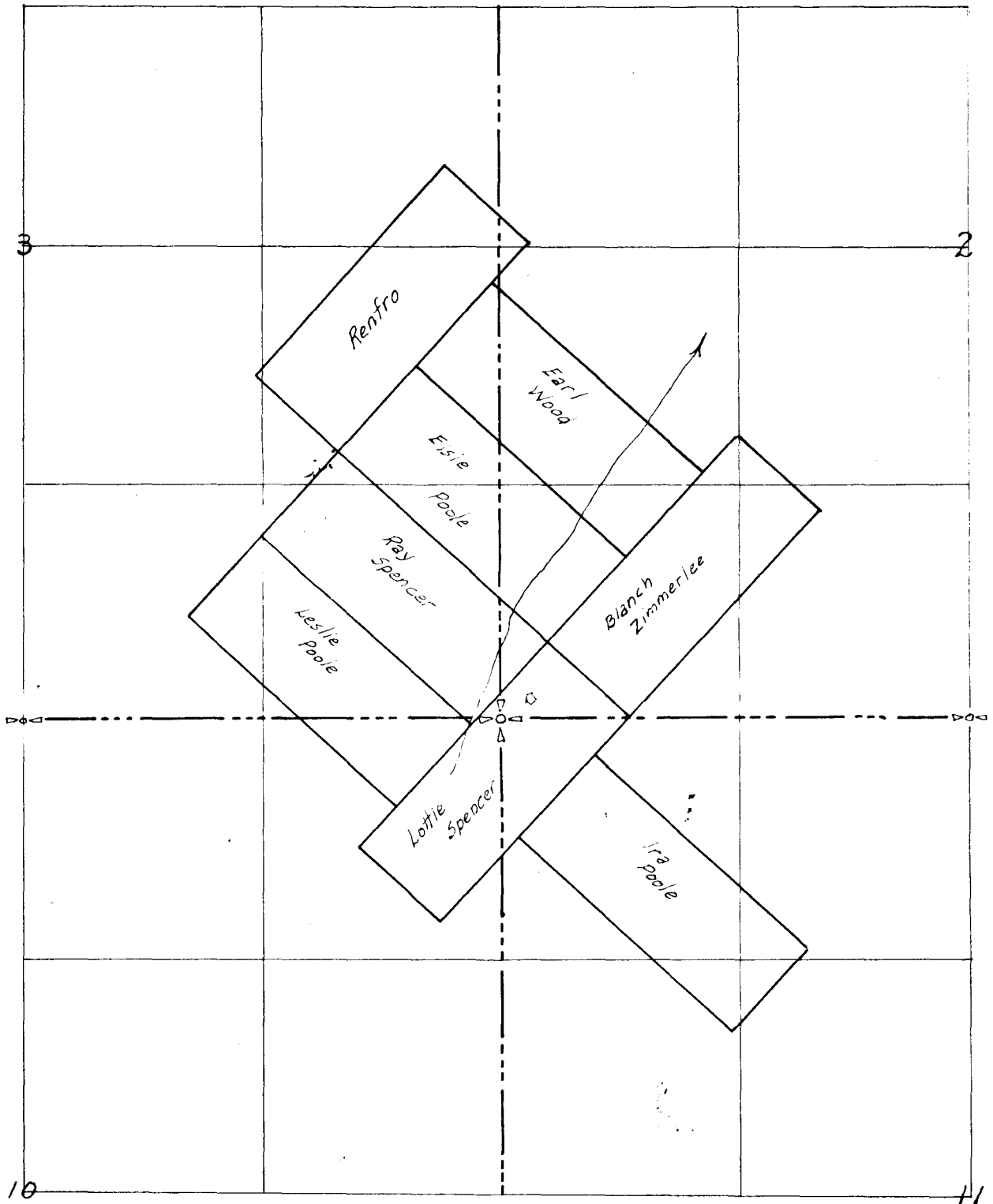

Recorded at Roseburg, Douglas County, Oregon as Cove #1 on page 52 of Book 11.
Date, June 26th, 1941. Fish Mountain Mining District. Involving portions of
sections 2, 3, 10, 11, T. 29 S., R. 3 E. of the Willamette Meridian.

To Castle Rock Creek
(Tributary of S. Umpqua)

Attitude on sulphur vein -
strike, N10W; dip, 30° SW.
S# LG-456 & LG-457 from new
workings. Old cut now being
reopened. Sulphur found in
lenses. Blue clay 4'-5' thick.

Boulders and lenses of sulphur
exposed. Now caved.

Site of old 48' drift, old cut and
some new work. Sulphur found in a
50' long band on an average of 8"
thick. Blue clay 8' thick.

Caved tunnel. One of first workings.
Sulphur found in dump.

Old cut, now caved. Blue clay exposed
15'-20' thick. No sulphur.

No sulphur. Blue clay 8'
thick at face. Old cut,
being reopened. S# LG-455.

No sulphur. Blue clay
4' thick, 12-14' long.
Dug in 37-38'. Now caved.

Face - 6'



Weaver Mountain

Claim of W. R. Zimmerlee. Pit ex-
poses 6'-7' of blue clay. Sulphur
not exposed but sulphur produced

5525'

Estimated - dis

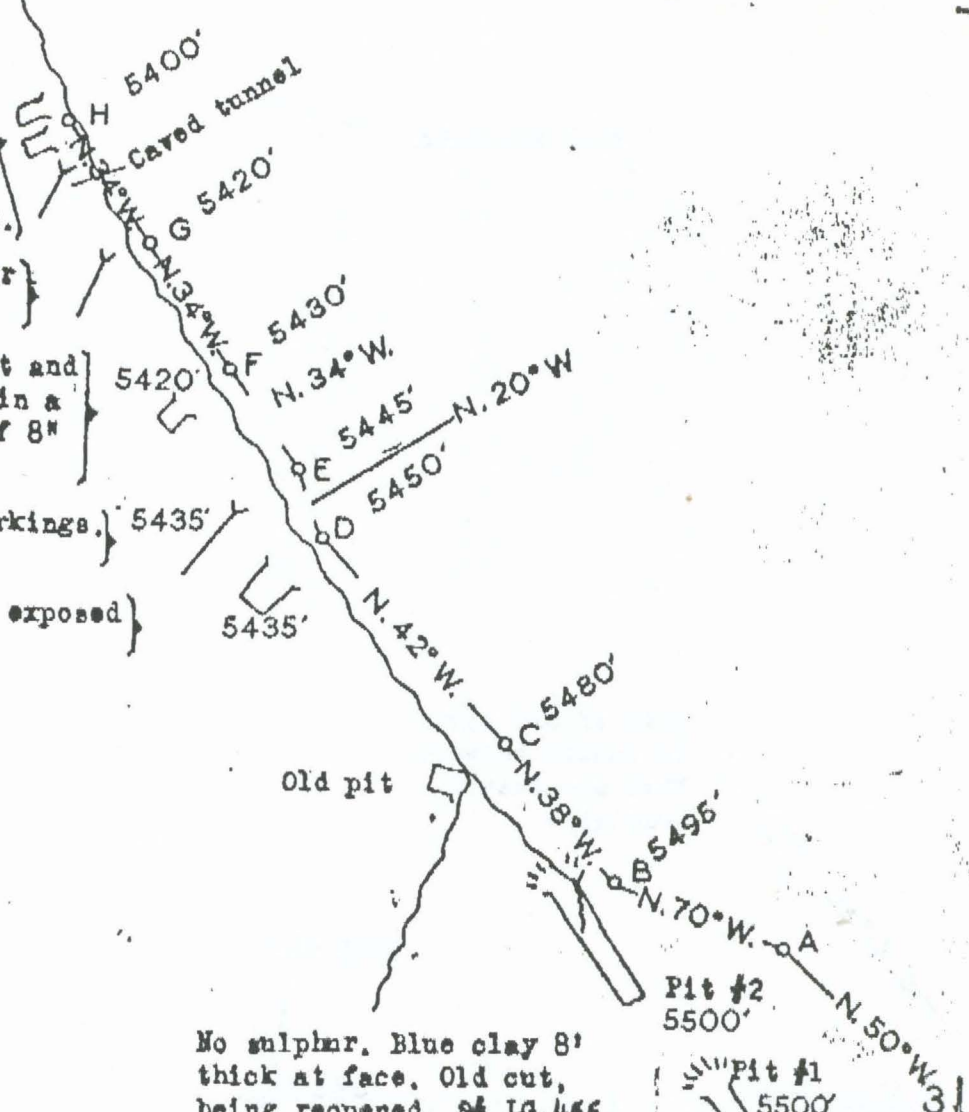

Sketch Map

COVE SULFUR PROSPECT

Sec. 3, T. 29 S., R. 3 E.

Scale 1" is 100'

Brunton & Pace survey by Ray C. Treasher
Oct. 20, 1941

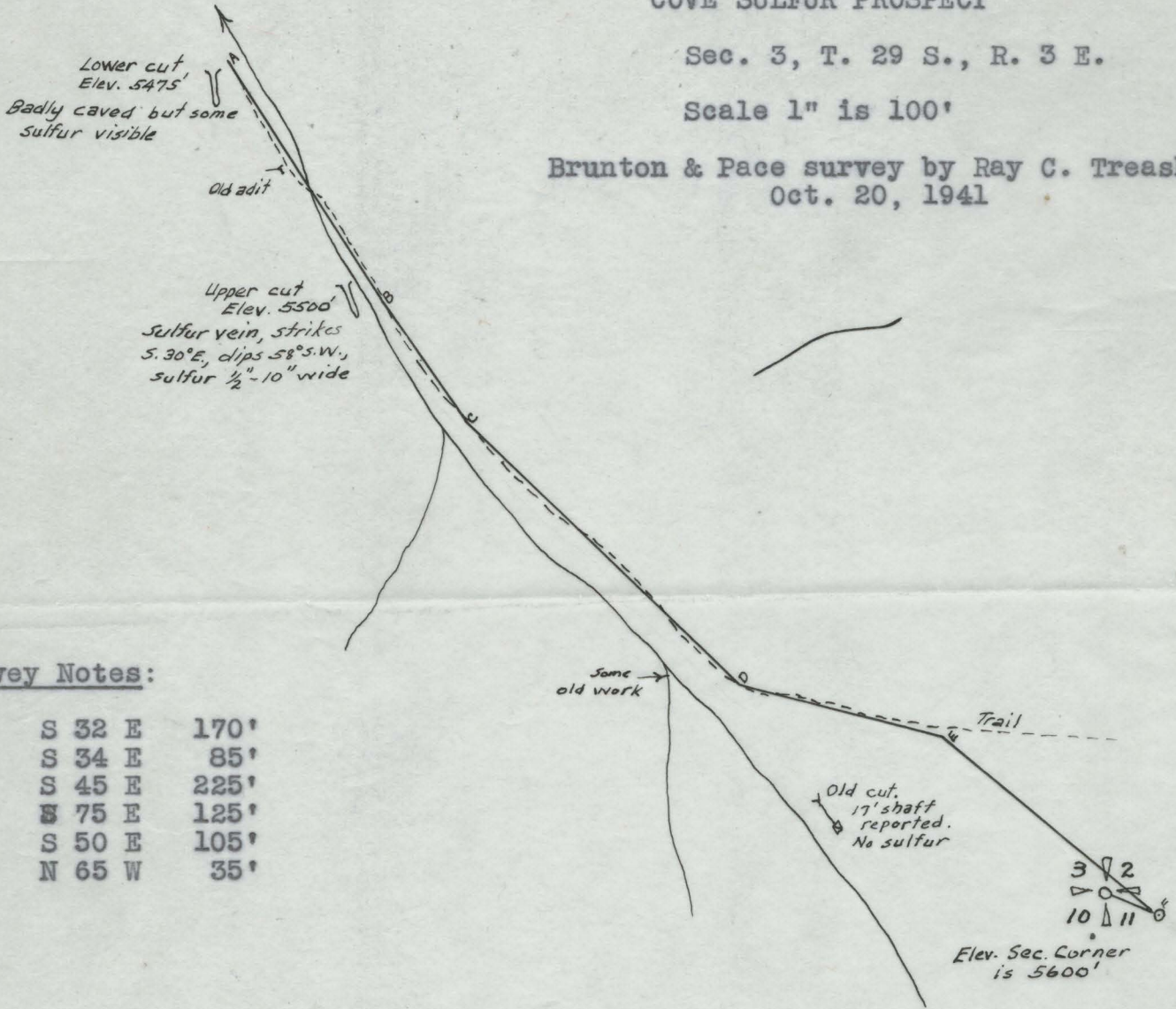

Survey Notes:

A-B	S 32 E	170'
B-C	S 34 E	85'
C-D	S 45 E	225'
D-E	S 75 E	125'
E-F	S 50 E	105'
F-G	N 65 W	35'

- | | |
|-----------------------|-----|
| Drain, 177 | 6-B |
| Drewsey, 61 | 6-B |
| Dufur, 382 | 3-E |
| Dundee, 232 | 3-C |
| Durkee, 100 | 4-J |
| | |
| Eagle Point, 211 | 8-C |
| Echo, 311 | 2-H |
| Eddyville, 41 | 4-B |
| Elgin, 728 | 2-1 |
| Elkton, 90 | 6-B |
| Elmira, 100 | 5-B |
| Elsie, 68 | 2-B |
| Empire, 493 | 6-A |
| Enterprise, 1,379 | 3-J |
| Estacada, 524 | 3-C |
| Eugene, 18,901 | 5-C |
| | |
| Falls City, 494 | 4-B |
| Flora, 64 | 2-J |
| Florence, 339 | 5-A |
| Forest Grove, 1,859 | 2-C |
| Fort Klamath, 100 | 8-D |
| Fort Stevens, 160 | 1-B |
| Fossil, 538 | 3-F |
| Foster, 25 | 4-C |
| Freewater, 732 | 2-H |
| Frenchglen, 34 | 7-H |
| | |
| Gales Creek, 122 | 2-C |
| Gardiner, 300 | 6-A |
| Garibaldi, 213 | 2-B |
| Gaston, 227 | 3-C |
| Gearhart, 125 | 1-B |
| Gervais, 254 | 3-C |
| Gradstone, 1,348 | 3-C |
| Glenada, 116 | 5-A |
| Glendale, 516 | 8-B |
| Glenwood, 200 | 2-C |
| Goble, 91 | 1-C |
| Gold Beach, 400 | 8-A |
| Gold Hill, 500 | 5-C |
| Goshen, 93 | 5-C |
| Government Camp, 50 | 3-D |
| Grand Ronde, 350 | 3-B |
| Grant, 5 | 4-H |
| Grants Pass, 4,666 | 8-B |
| Grass Valley, 208 | 3-F |
| Gresham, 1,635 | 2-D |
| | |
| Haines, 431 | 4-1 |
| Halfway, 351 | 4-J |
| Halsey, 300 | 4-C |
| Hamlet, 35 | 2-B |
| Hammond, 244 | 1-B |
| Hardman, 120 | 3-G |
| Harlan, 25 | 4-B |
| Harper, 50 | 5-J |
| Harrisburg, 575 | 5-C |
| Hebo, 3 | 3-B |
| Helix, 193 | 2-H |
| Heppner, 1,190 | 3-G |
| Hermiston, 608 | 2-G |
| Hillsboro, 3,039 | 2-C |
| Homestead, 3 | 3-J |
| Hood River, 2,757 | 2-E |
| Horton, 40 | 5-B |
| Hot Lake, 250 | 3-1 |
| Hubbard, 330 | 3-C |
| Huntington, 803 | 5-J |
| | |
| Imbler, 203 | 2-1 |
| Imnaha, 2 | 2-J |
| Independence, 1,248 | 4-C |
| Ione, 283 | 2-6 |
| Irrigon, 65 | 2-G |
| Island City, 116 | 3-1 |
| | |
| Jacksonville, 706 | 8-C |
| Jefferson, 391 | 4-C |
| Jewell, 167 | 2-B |
| John Day, 432 | 4-H |
| Jordan Valley, 306 | 7-J |
| Joseph, 504 | 3-J |
| Junction City, 922 | 5-B |
| Juntura, 136 | 6-1 |
| | |
| Kamela, 27 | 3-H |
| Keasey, 50 | 2-B |
| Kent, 94 | 3-F |
| Kerby, 40 | 9-A |
| Kernville, 150 | 3-B |
| Kimberley, 45 | 4-G |
| Kings Valley, 4 | 4-B |
| Kinzua, 3 | 3-F |
| Klamath Agency, 150 | 8-D |
| Klamath Falls, 16,093 | 9-B |
| Knappa, 100 | 1-B |



Cove Sulphur Prospect