

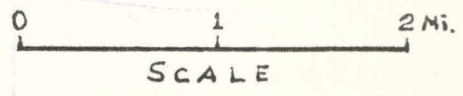

LEGEND

- x FeS<sub>2</sub>
- Shear zone
- Au mineralization
- Minor HgS occurrence



FOSTER CREEK  
MINERAL ZONE

R.C. Bartley  
9/70

~~CONFIDENTIAL~~

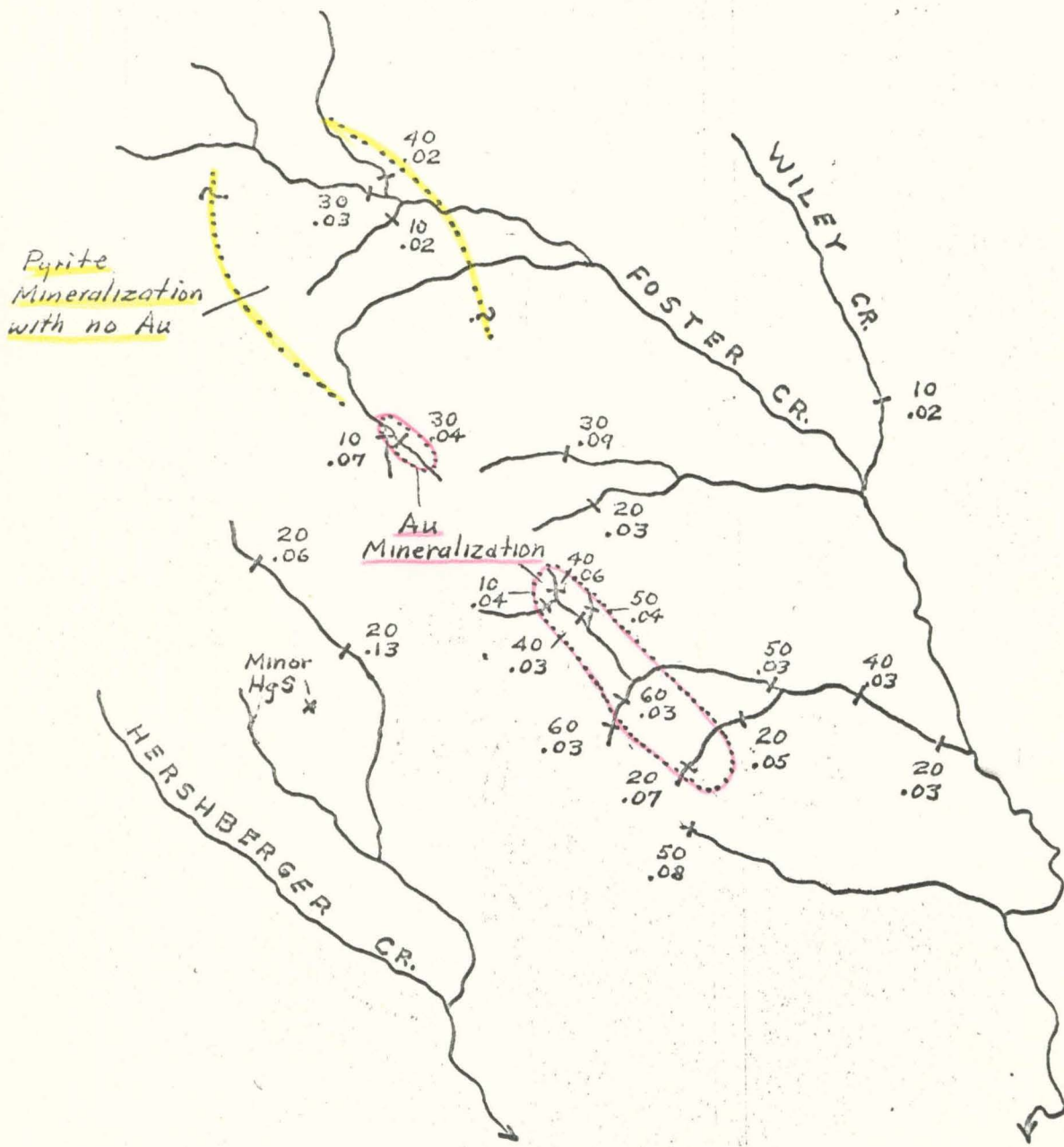

ARSENIC AND MERCURY  
 DISTRIBUTION IN STREAM SILT  
 FOSTER CREEK AREA

RcB 10/70

~~CONFIDENTIAL~~

Figure 1

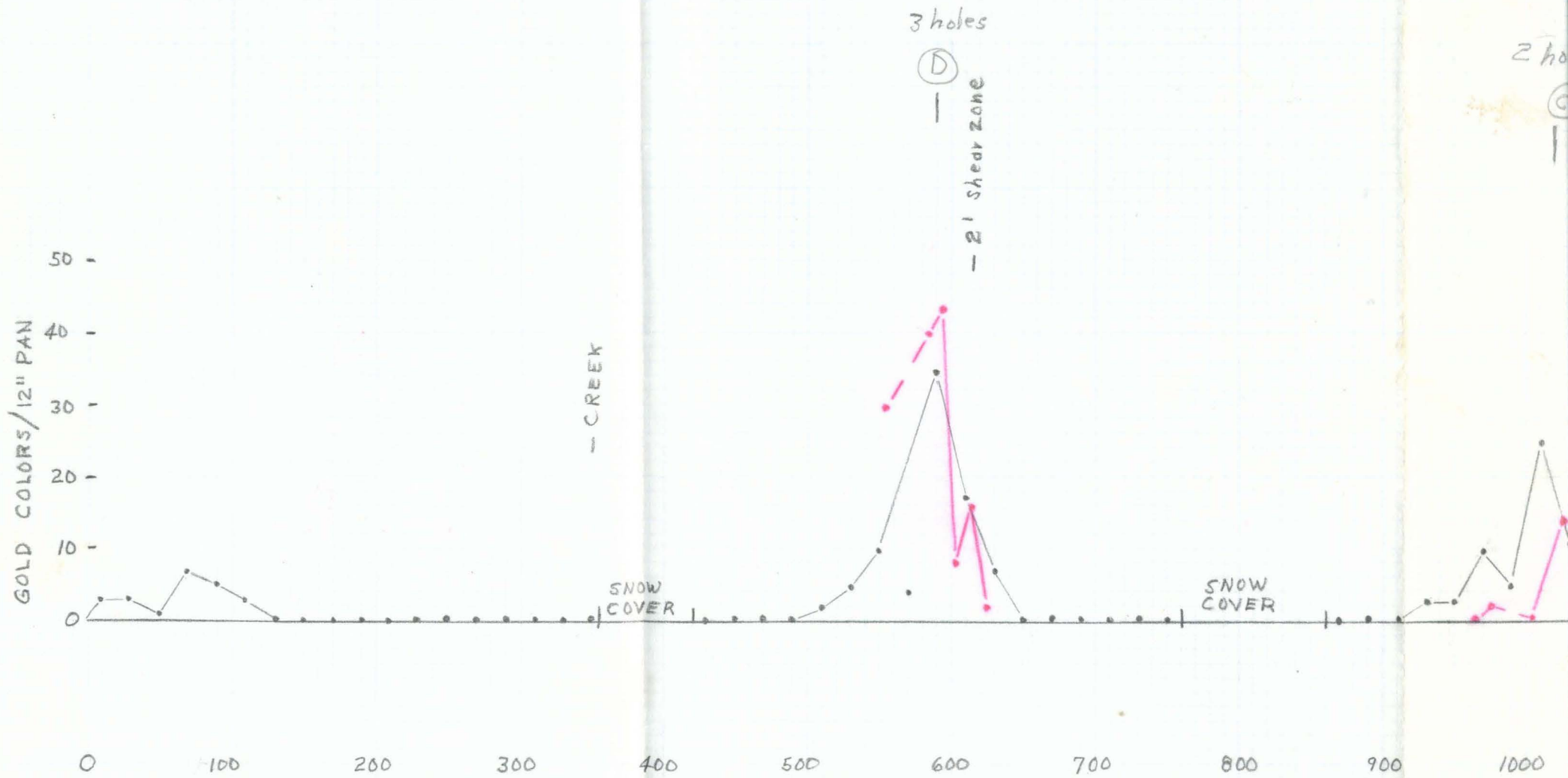

PAN SAMPLE TRAVERSE ALONG BLM ROAD  
 Sec. 24 & 25, T. 29 S, R. 3 E  
 Douglas County, Oregon

CONFIDENTIAL

3 holes

(A)

- # 5.67 / 6m Au

- CREEK

2 holes

(B)

2 holes

(C)

SNOW COVER

800 900 1000 1100 1200 1300 1400 1500 1600 1700 1800

---•--- 20' Chip samples  
---•--- 10' Chip samples

AVERSE ALONG BLM ROAD  
24<sup>th</sup> 25, T. 29 S, R 3 E  
Douglas County, Oregon  
Dr. Bart...

S., RANGE 4 W. W. M.  
 COUNTY, OREGON

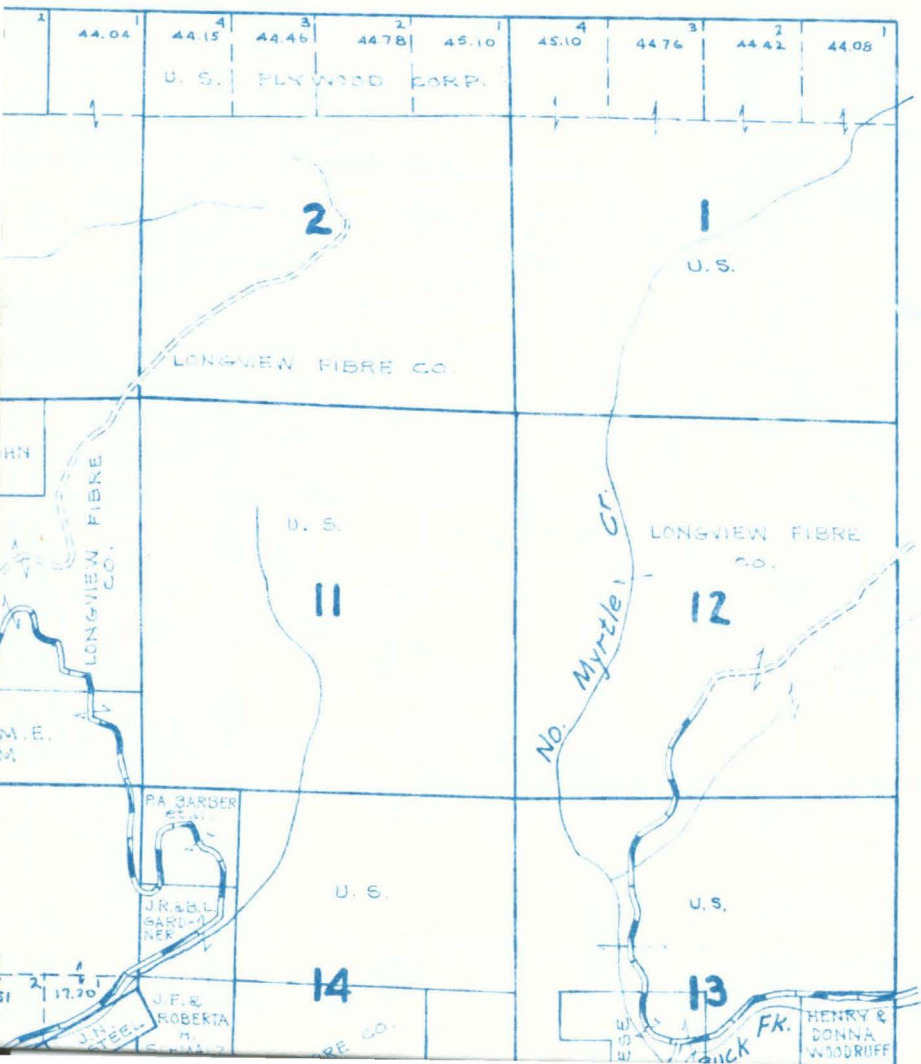

SMALL TRACTS

1. E. A. CLARKSON
2. H. I. JR. & M. E. COLLISON
3. RITA DARIS
4. H. & L. TEAL
5. M. E. JOHNSON
6. EDITH RICHARDSON
7. J. F. & B. TAVENOR
8. C. E. & L. M. CHURCH
9. J. A. SEASON



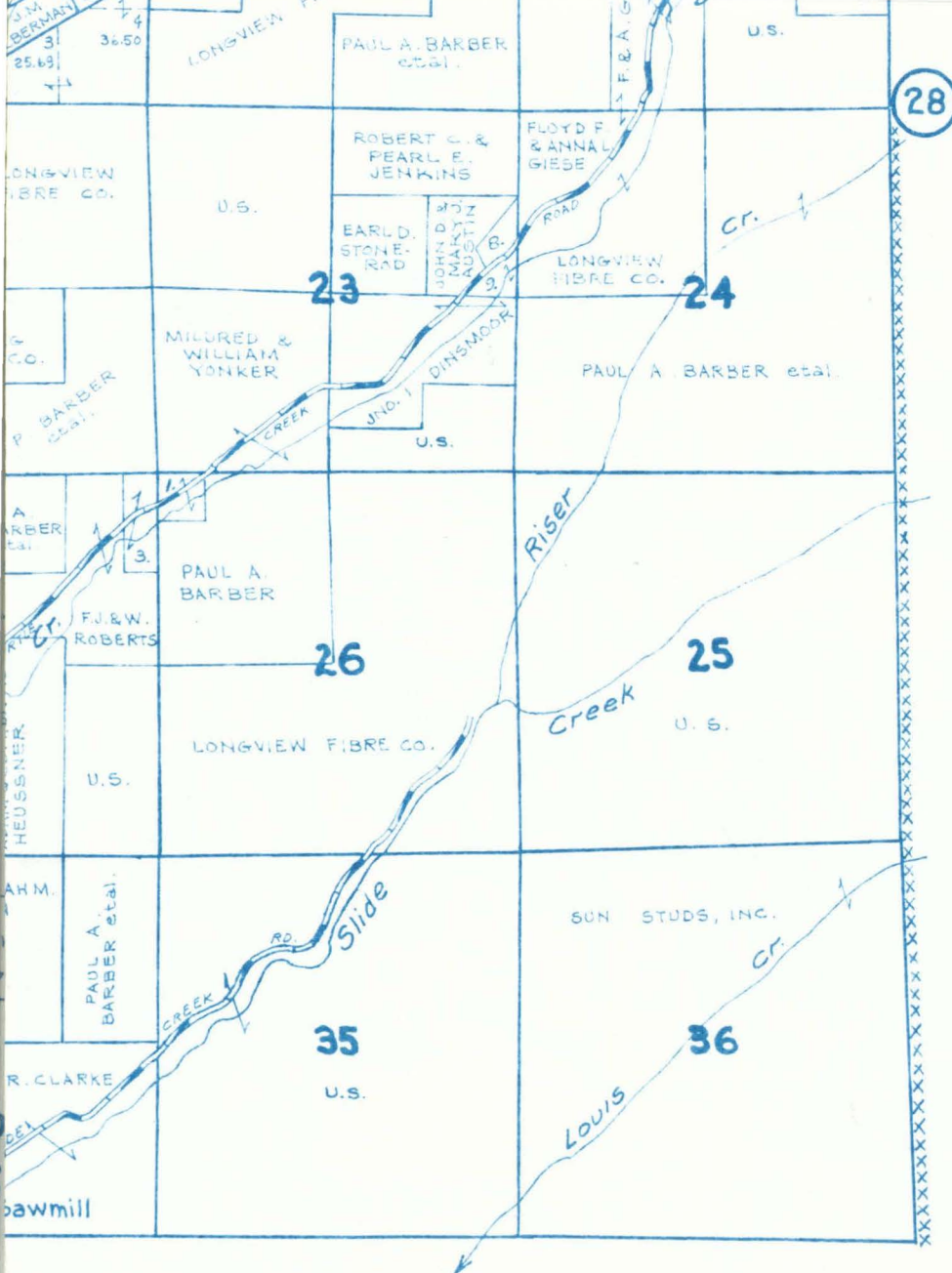

--LEGEND--

- STATE HWY. (42) U.S. HWY. (99)
- PAVED HIGHWAYS
- IMPROVED DIRT ROADS
- DIRT ROADS
- INFERIOR ROADS
- RAILROADS
- TRAILS
- INTERMITTENT CREEKS
- SCHOOLS
- ELEC. PWR. TRANS. LINES
- NAT'L. FOREST BDY.

53

