

Magnolia Mine
Grant County, Ore.
Property Map

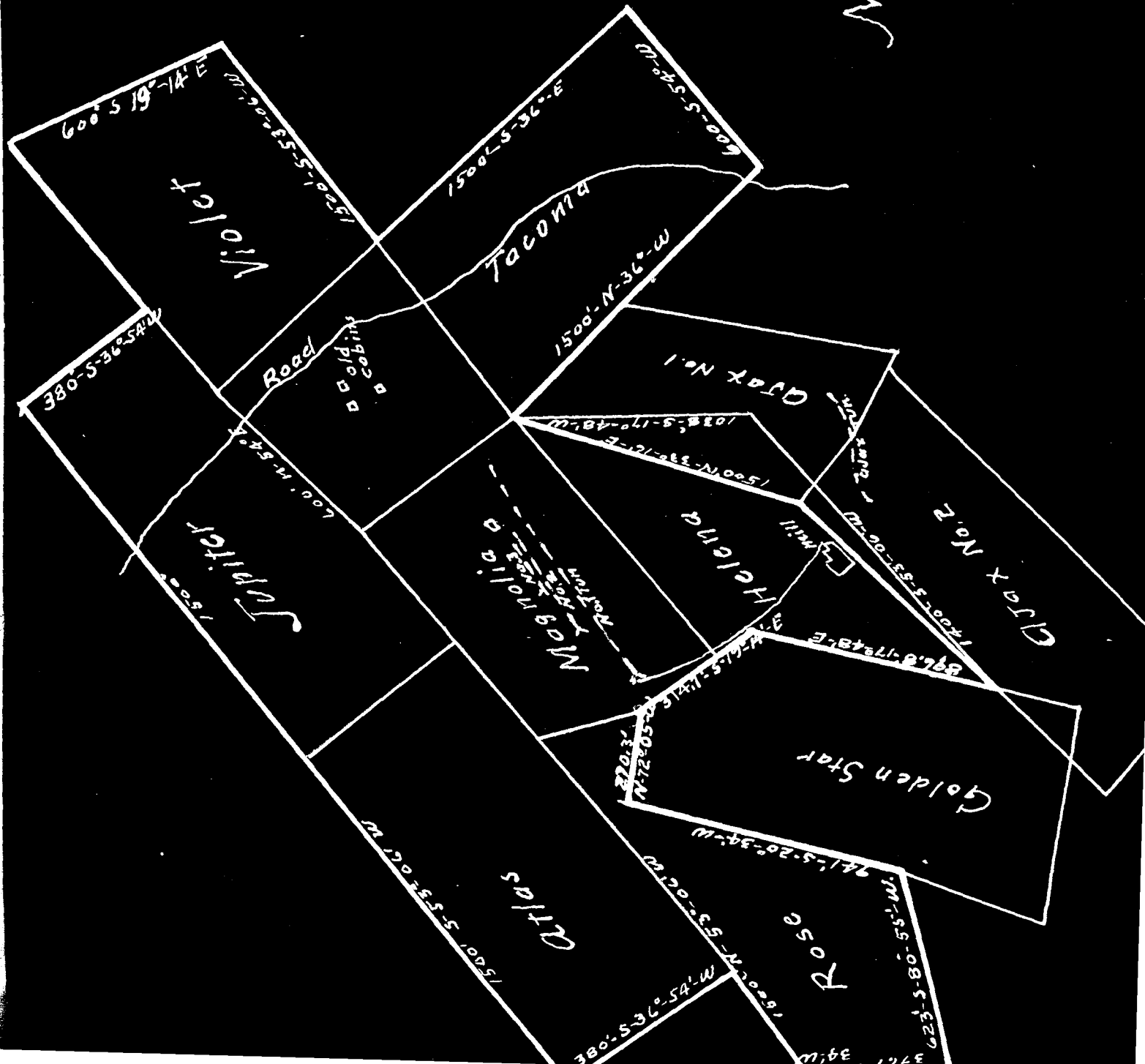

Mine Vein

sampling)

#6
#2
5'-640
#3

#4 - \$1200
Tunnel No 3
100' - 190' (now)
#530

120'

#8
XCUT - \$420

#5
46 - \$20

470' Length

ROISE

Tunnel No 2

- 6 - 6' - \$350
- 7 - 4 1/2' - \$240
- 8
- 9 - 4 1/2' - \$470
- 10
- 11 - 5' - \$790
- 12 - 5' - \$720
- 13 - 4' - \$920
- 14 - 5' - \$2020
- 15 - 7' - \$560
- 16 - 6' - \$1440
- 17 - 4' - \$600
- 18 - 4' - \$220
- 19 - 5' - \$760
- 20 - 3 1/2' - \$1120
- 21 - 4' - \$1320

27' - 10' slope / \$620
20' - 2' slope / \$320
22' - 4' slope / \$320
23' - 2' slope / \$320

30' slope 2 / \$500

305' to face (Extend)

picked ore

760' (1065' total length now)

5' - 2' - \$385

80'

1

Magnolia Mine

Long. Section on Vein

Scale - $1\frac{1}{4}'' = 50\text{ft}$

(Smith Report and sampling)

