

**MAMMOTH LODGE**

NW $\frac{1}{4}$  sec. 28, NE $\frac{1}{4}$  sec. 29, T. 32 S., R. 2 W.  
 Gold Hill District, Jackson County, Oregon  
 Brunton-Tape survey, May 24, 1943

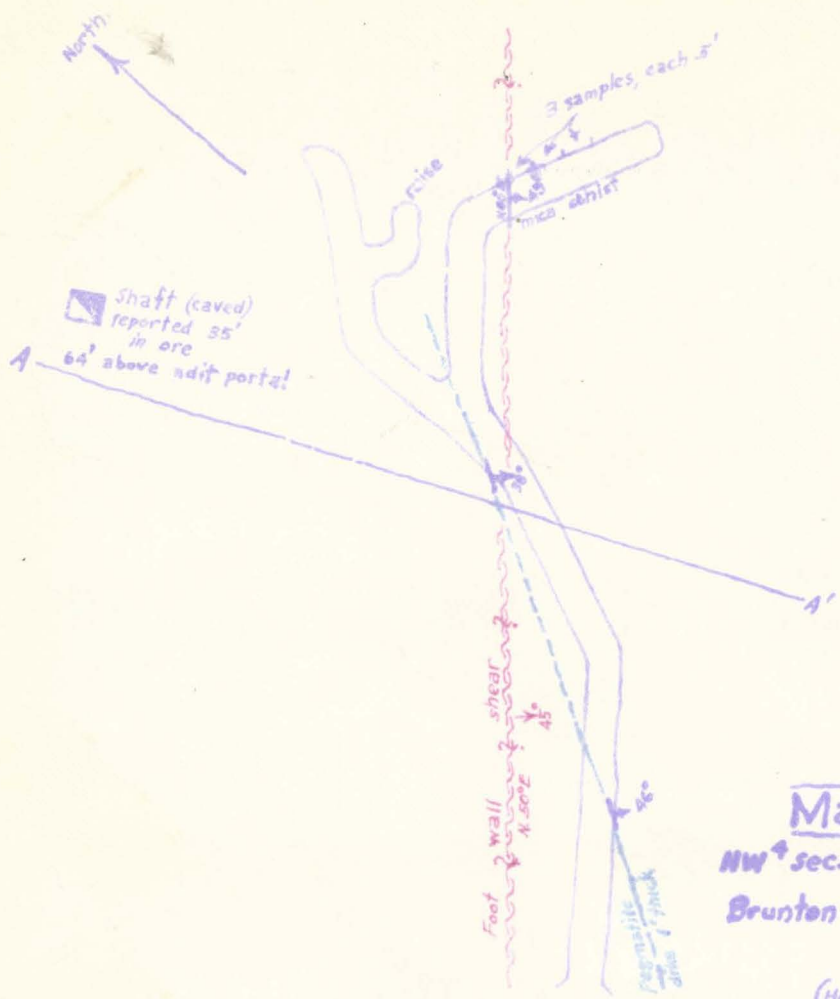

**Mammoth Lode**  
 NW<sup>4</sup> sec. 28, NE<sup>4</sup> sec. 29, T. 32 S., R. 2 W.  
 Brunton-Tape survey May 24, 1943

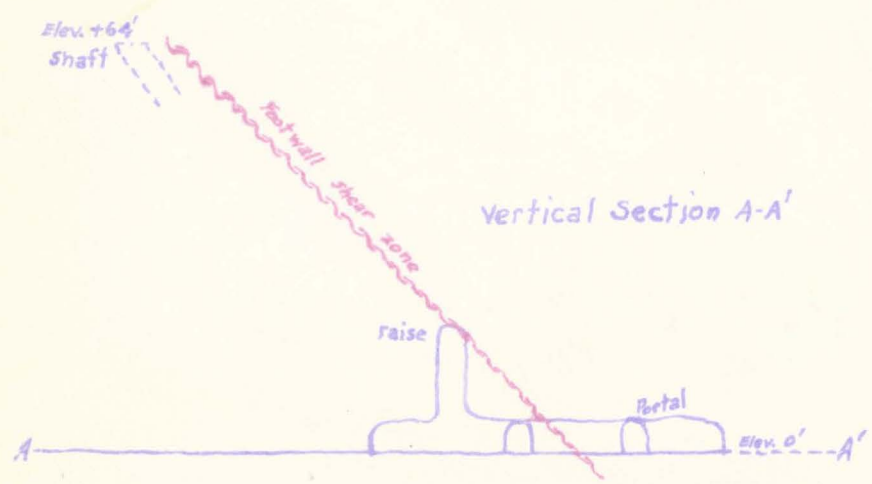
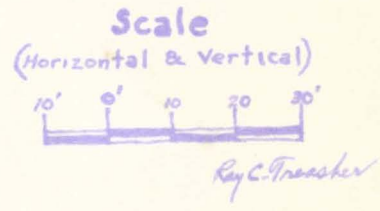

Scale 100' = 1 inch  
9/15/42  
JB.



Top of Ritcher Mtn elev. 4790' —>

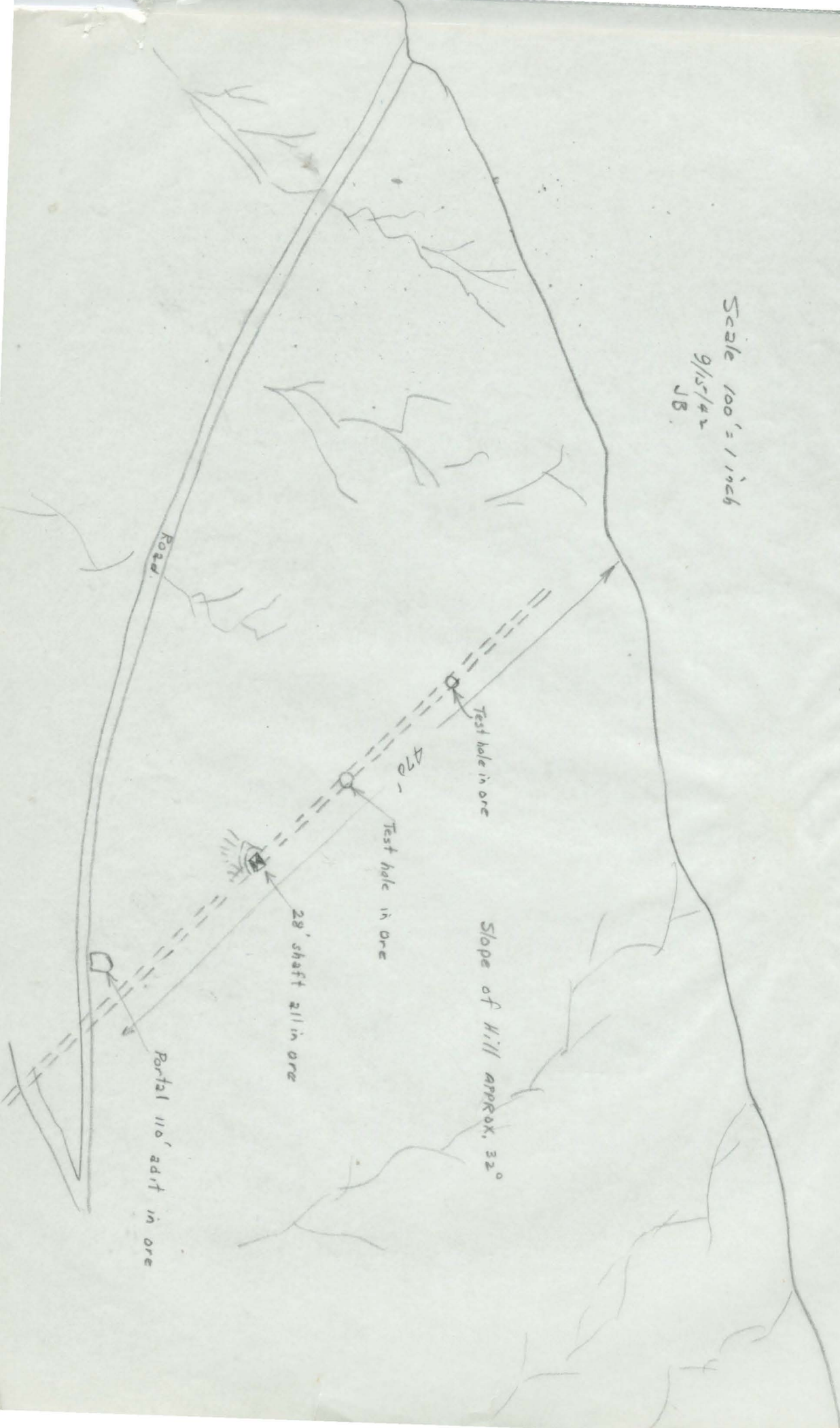

Road

Test hole in ore

Test hole in ore

28' shaft all in ore

Portal 110' adit in ore

Slope of Hill approx. 32°

470'

MOMMOUTH LODE COPPER PROPERTY  
Surface Geology

Sheet 2 also  
Exhibit B

Water Supply  
Sheet 4

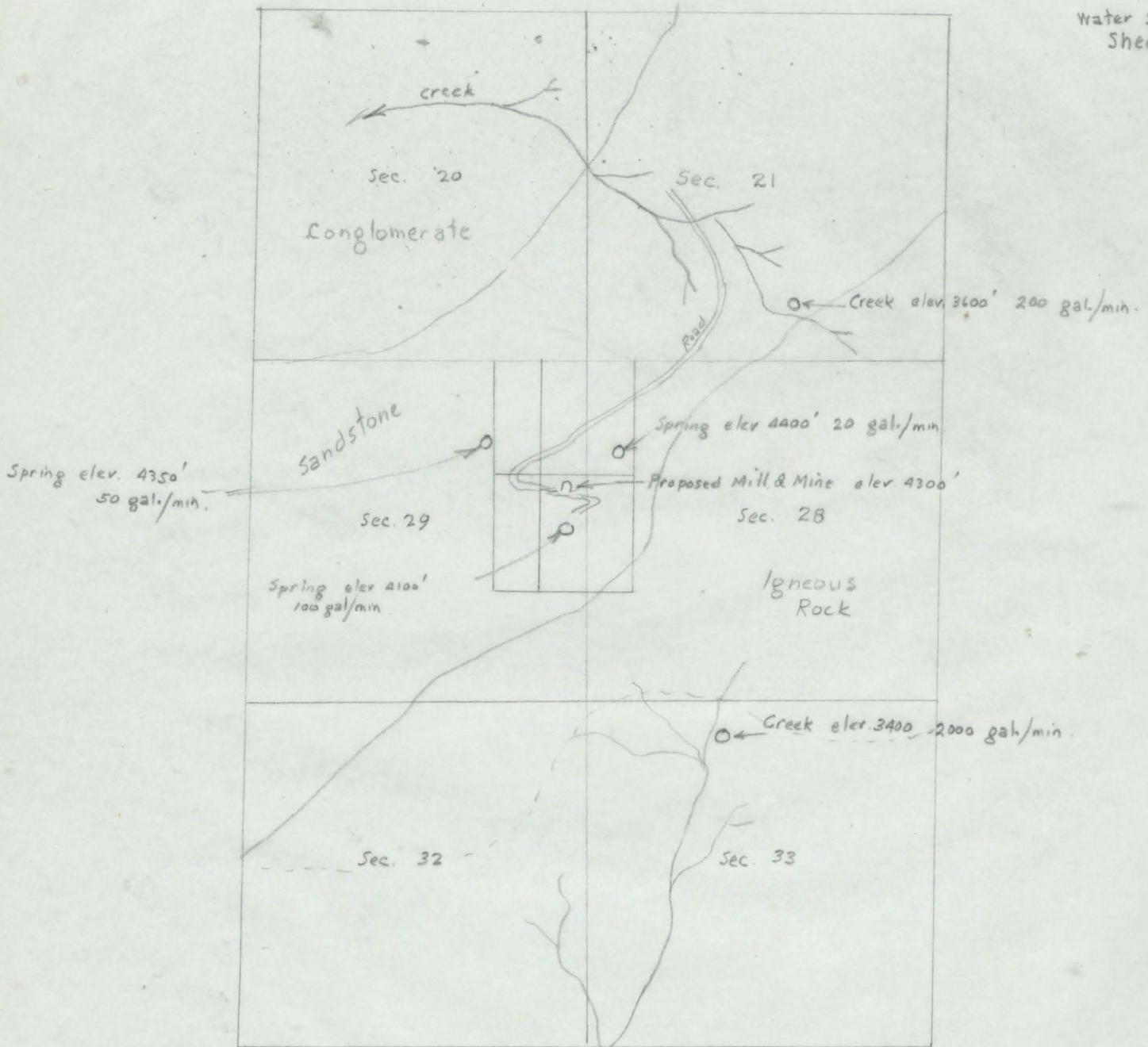

9/15/42  
J.B.



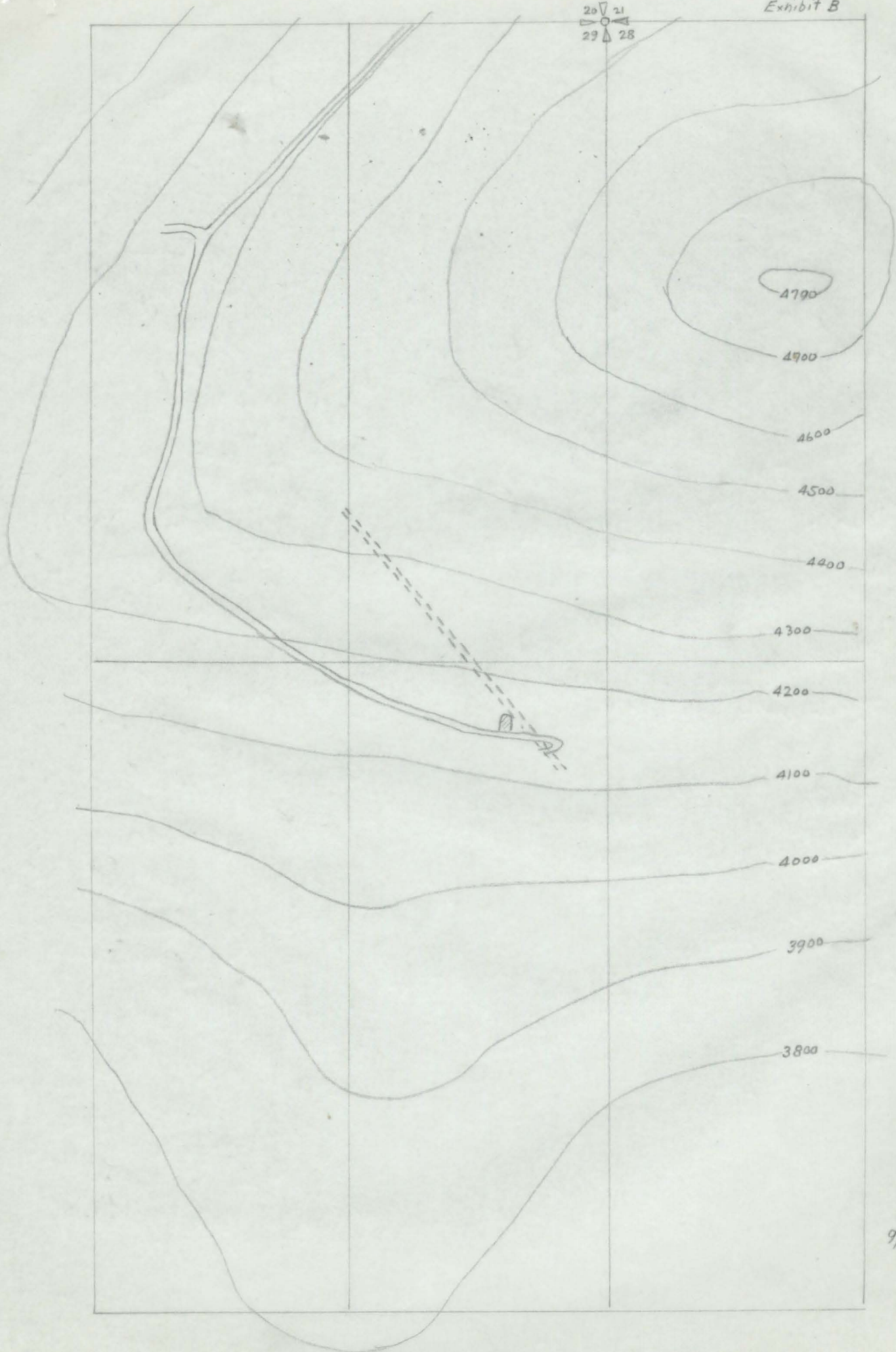

9/15/42  
J.B.

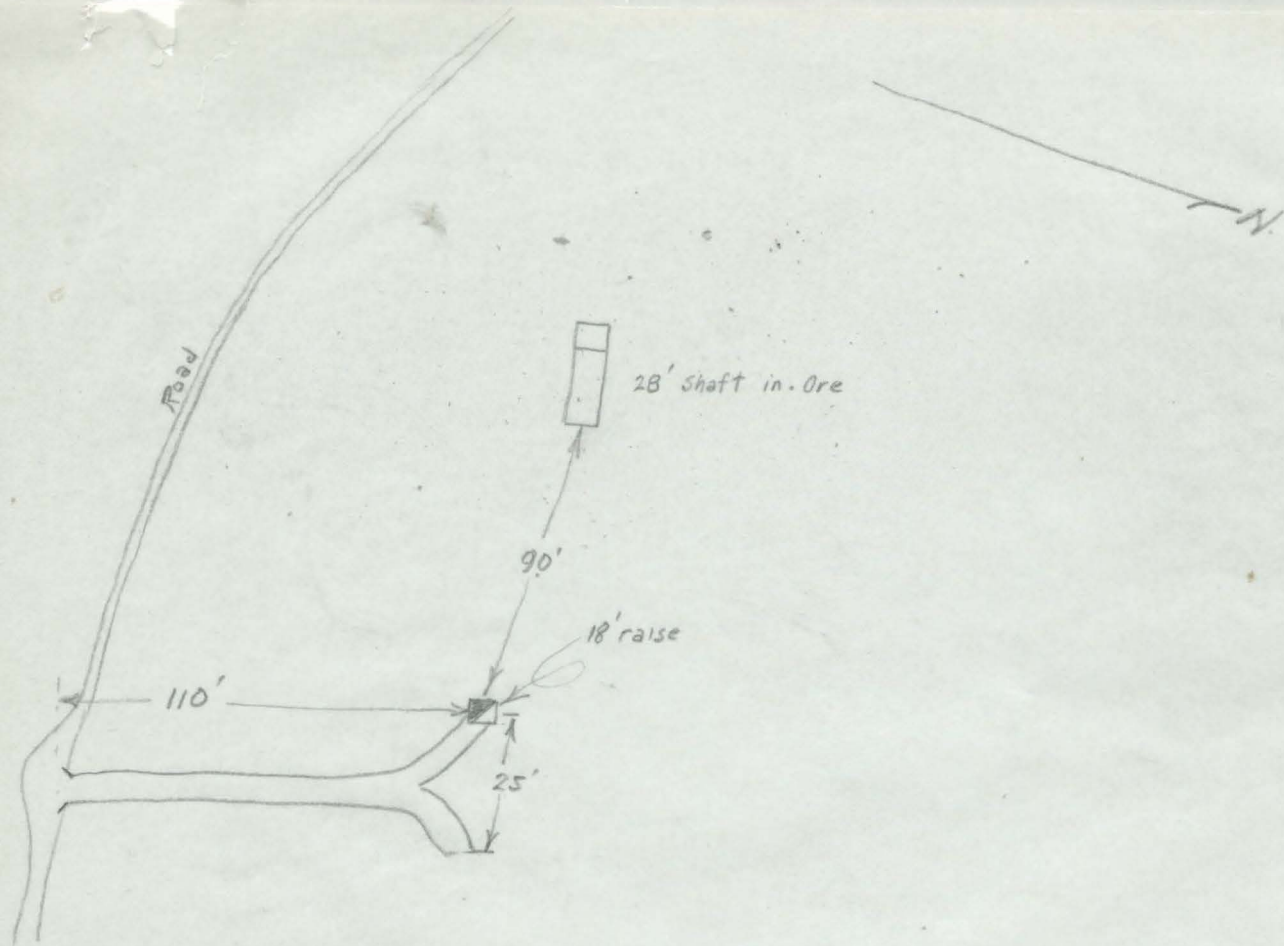

Sheet 3  
Exhibit B

Longitudinal Projection

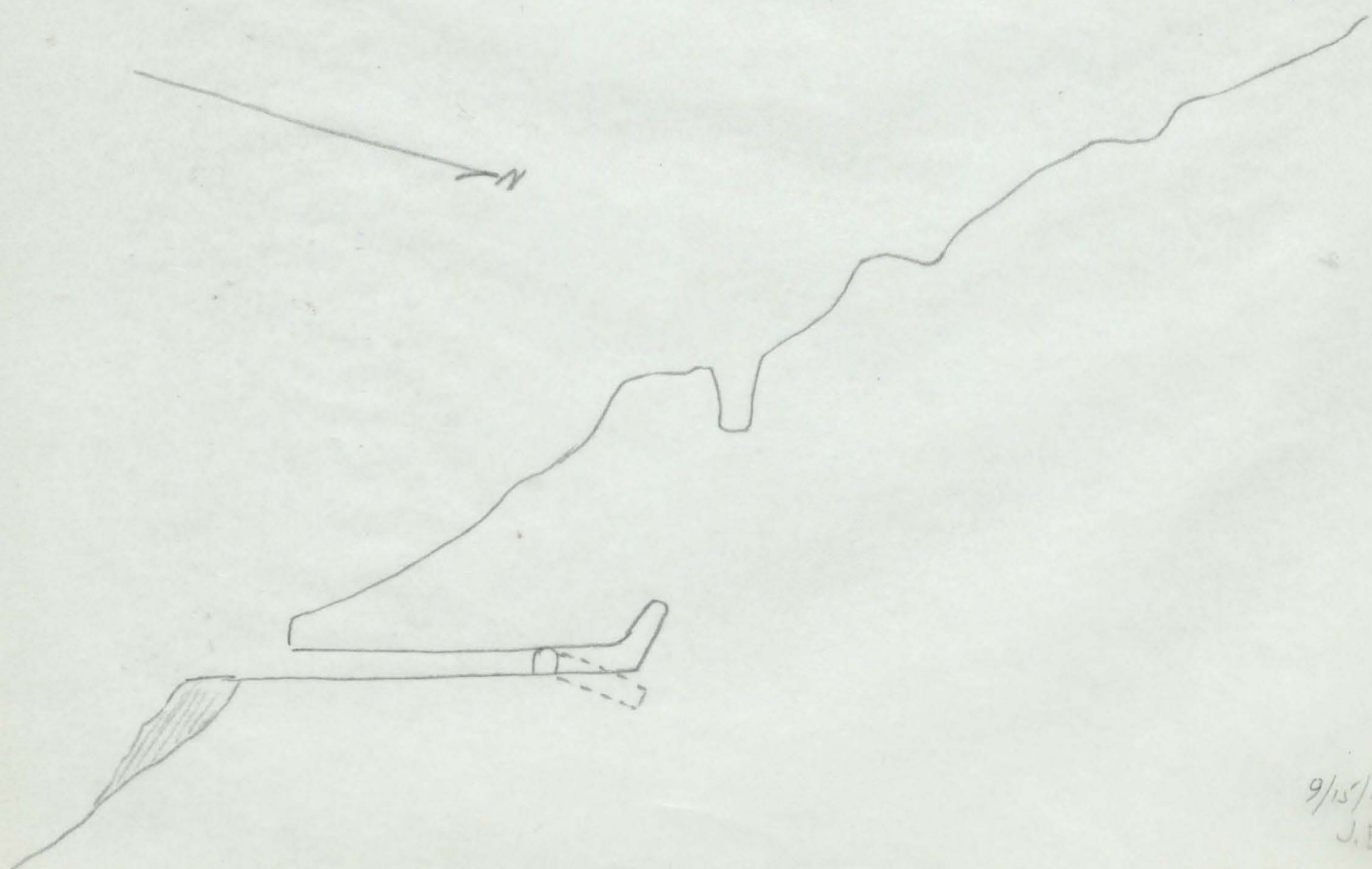

9/15/42  
J.B.