

Sullivan Lime Co. of Oregon Ltd.
Cross Section on Line C-C'
Scale 1"=40'

R4W

R3W

SEC. 36

SEC. 31

TWP. 36S.

TWP. 36S.

NO 5

NO 6

~~NO 2~~
C

NO 4

A
QUARRY

TWP. 37S. SEC. 1

SEC. 6

TWP. 37S.

NO 7

NO 3

NO 1

B

CLAIM MAP
BRISTOL LIMESTONE DEPOSIT
JACKSON COUNTY, ORE.
SCALE 1" = 600'

R4W

R3W

SEC. 36

SEC. 31

TWP. 36 S.

TWP. 36 S.

NO 5

NO 6

NO 2

NO 4

+ QUARRY

SEC. 6

TWP. 37 S.

TWP. 37 S. SEC. 1

NO 7

NO 3

NO 1

CLAIM MAP
BRISTOL LIMESTONE DEPOSIT
JACKSON COUNTY, ORE.
SCALE 1" = 600'

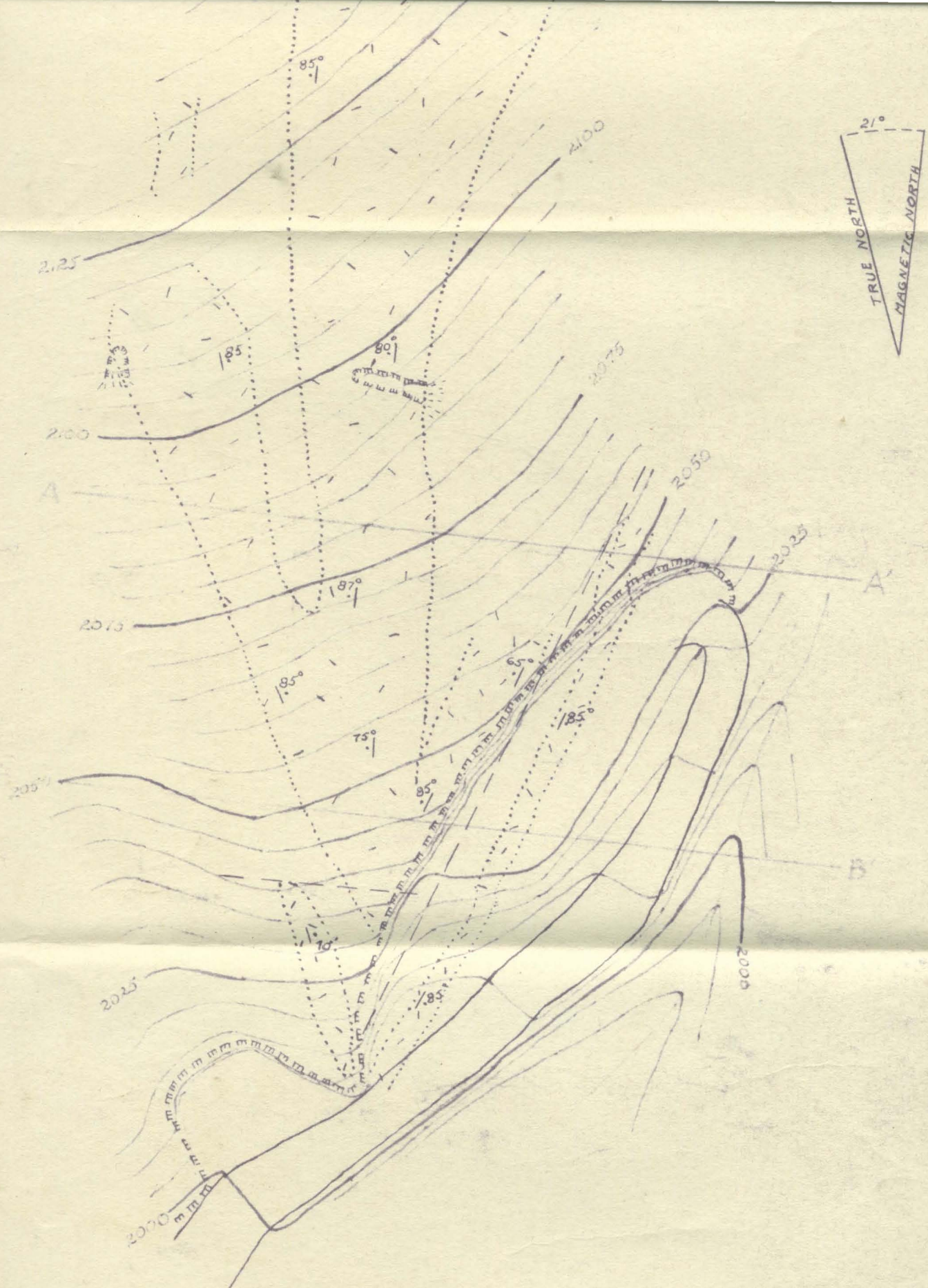

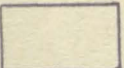

 METASEDIMENTARY
 ROCKS

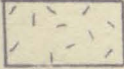

 LIMESTONE

 FAULT
 
 DATUM ASSUMED

 OPEN CUT
 
 CONTACT

SULLIVAN LIME CO OREG. L.
 BRISTOL QUARRY

SCALE 1"=40'

OCT. 24 1944

BY
 ELTON A. YOUNGBERG FIELD ENGINEER

STATE OF OREGON
 DEPT. OF GEOLOGY AND MINERAL INDUSTRIES

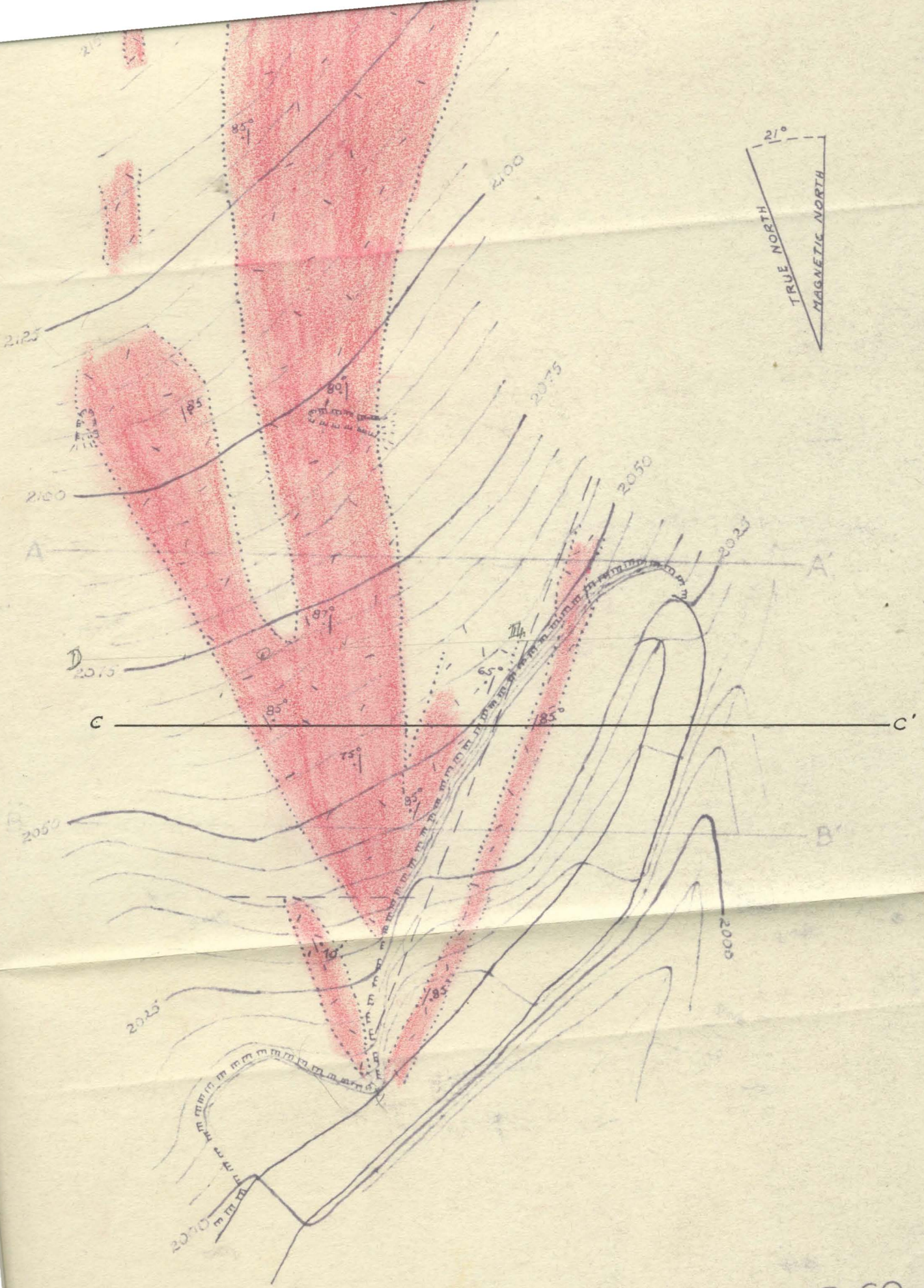

SULLIVAN LIME CO. OREG
 BRISTOL QUARRY

OCT. 24

SCALE 1"=40'

BY
 ELTON A. YOUNGBERG FIELD ENGINEER
 STATE OF OREGON

 TASEDIMENTARY
 ROCKS

 FAULT

DATUM ASSUMED

TWP LINES

SEC 36 T 36 R 4 W

SEC 31 TWP 36 R 3 W

1320

20 Acres

N05

660

6

N06

N02

N04

SEC 6 T 37 R 3 W

N07

N03

N01

SEC 1 T 37 R 4 W

7 CLAIMS KNOWN AS LIMESTONE NUMBERS 1 TO 7

R4W

R3W

SEC. 36

SEC. 31

TWP. 36

TWP. 36

NO 5

NO 6

NO 2

NO 4

+ QUARRY

TWP 37 SEC. 1

SEC. 6

TWP 37

NO 7

NO 3

NO 1

CLAIM MAP

BRISTOL LIMESTONE DEPOSIT

JACKSON COUNTY, ORE.

SCALE 1" = 600'