

QUARTZ MOUNTAIN SILICA VICINITY MAP

PROSPECT RANGER DISTRICT
ROGUE RIVER NATIONAL FOREST
T. 30 S., R. 2 E., Section 34
Jackson County, Oregon

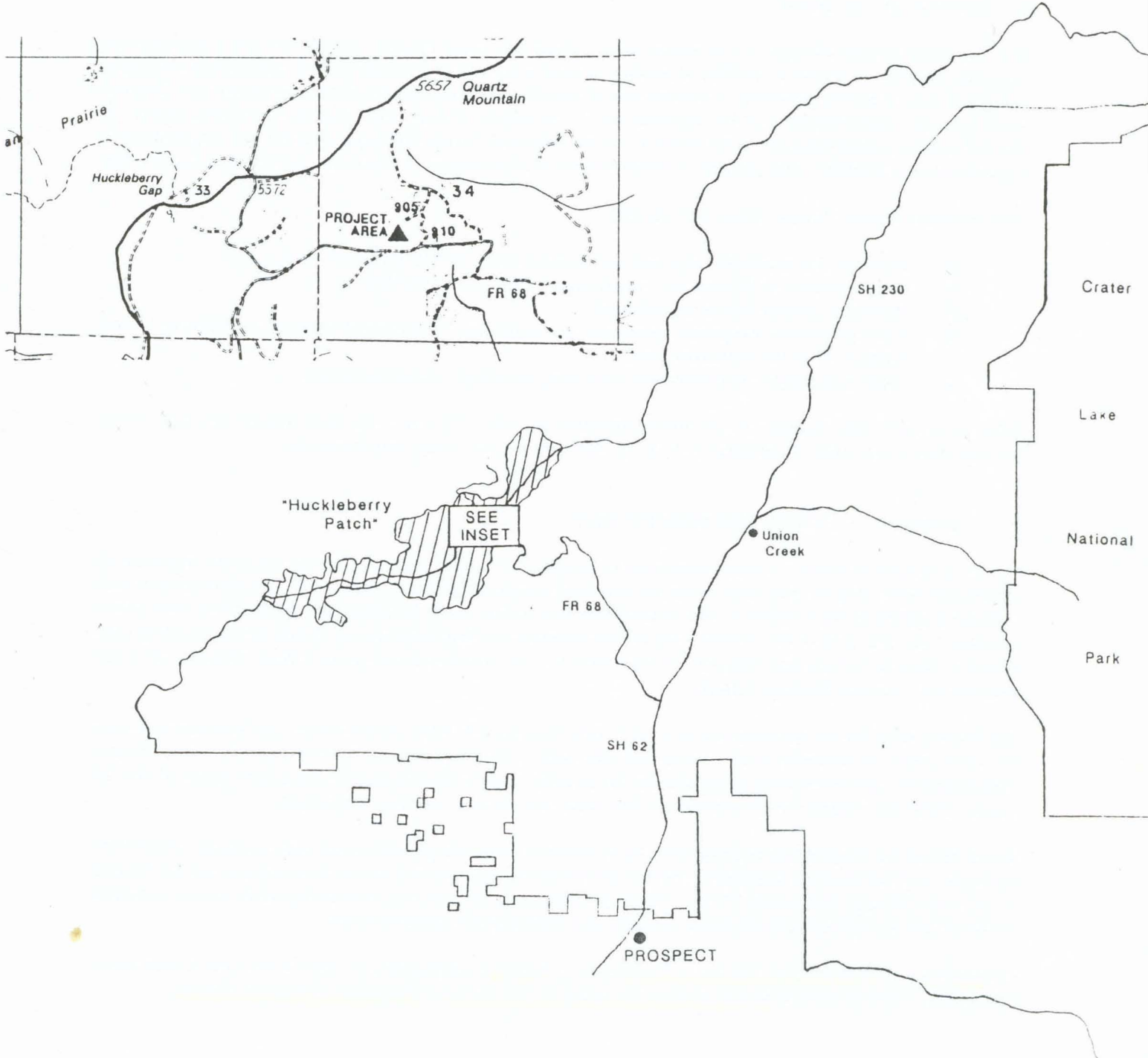

FOR 905

HEAVY
TIMBER

FOR 910

POSSIBLE ACCESS ROUTES

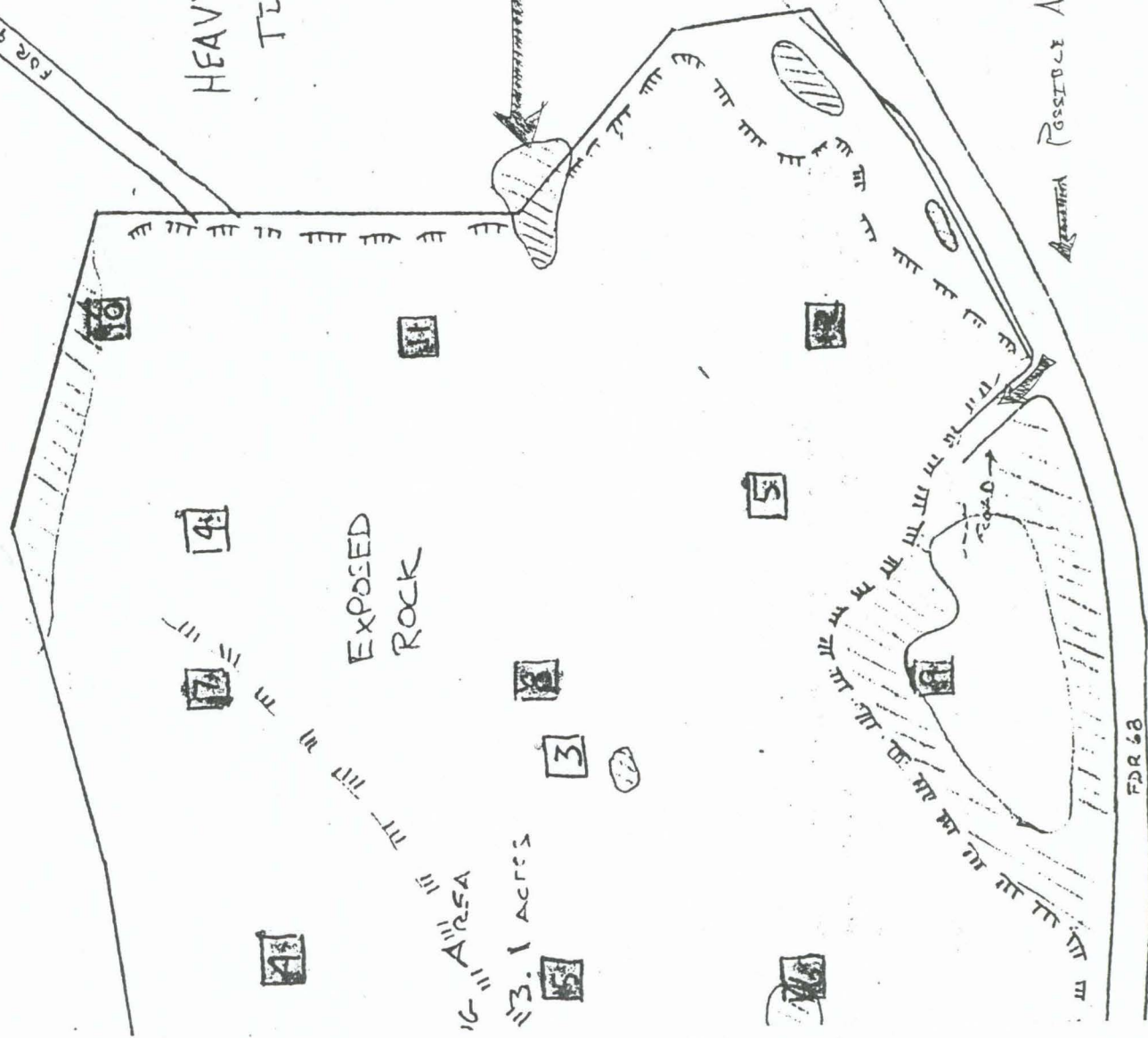

FDR 68

APROX - 5H.



AREA TO BE WORKED

CLAIM # 17

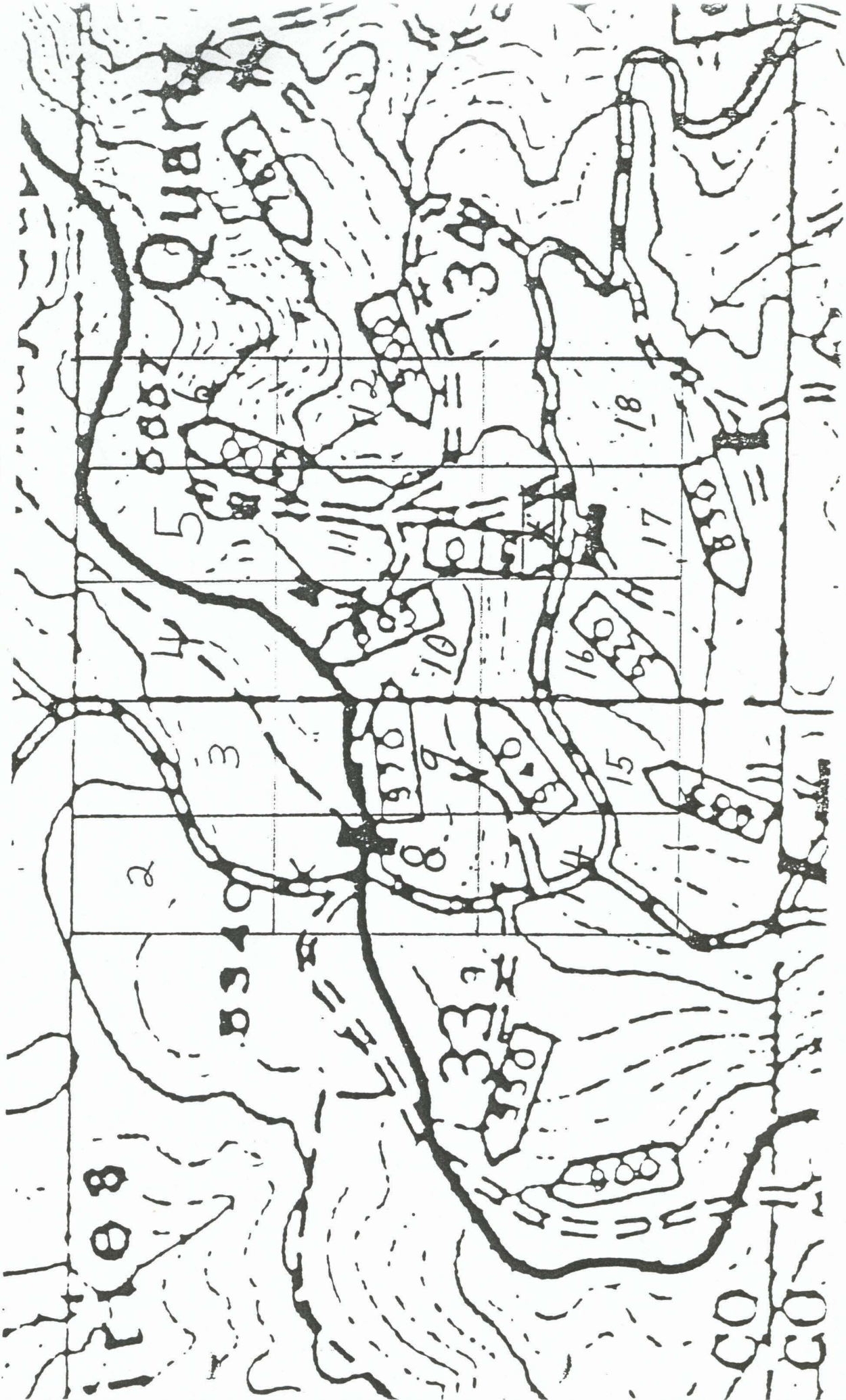

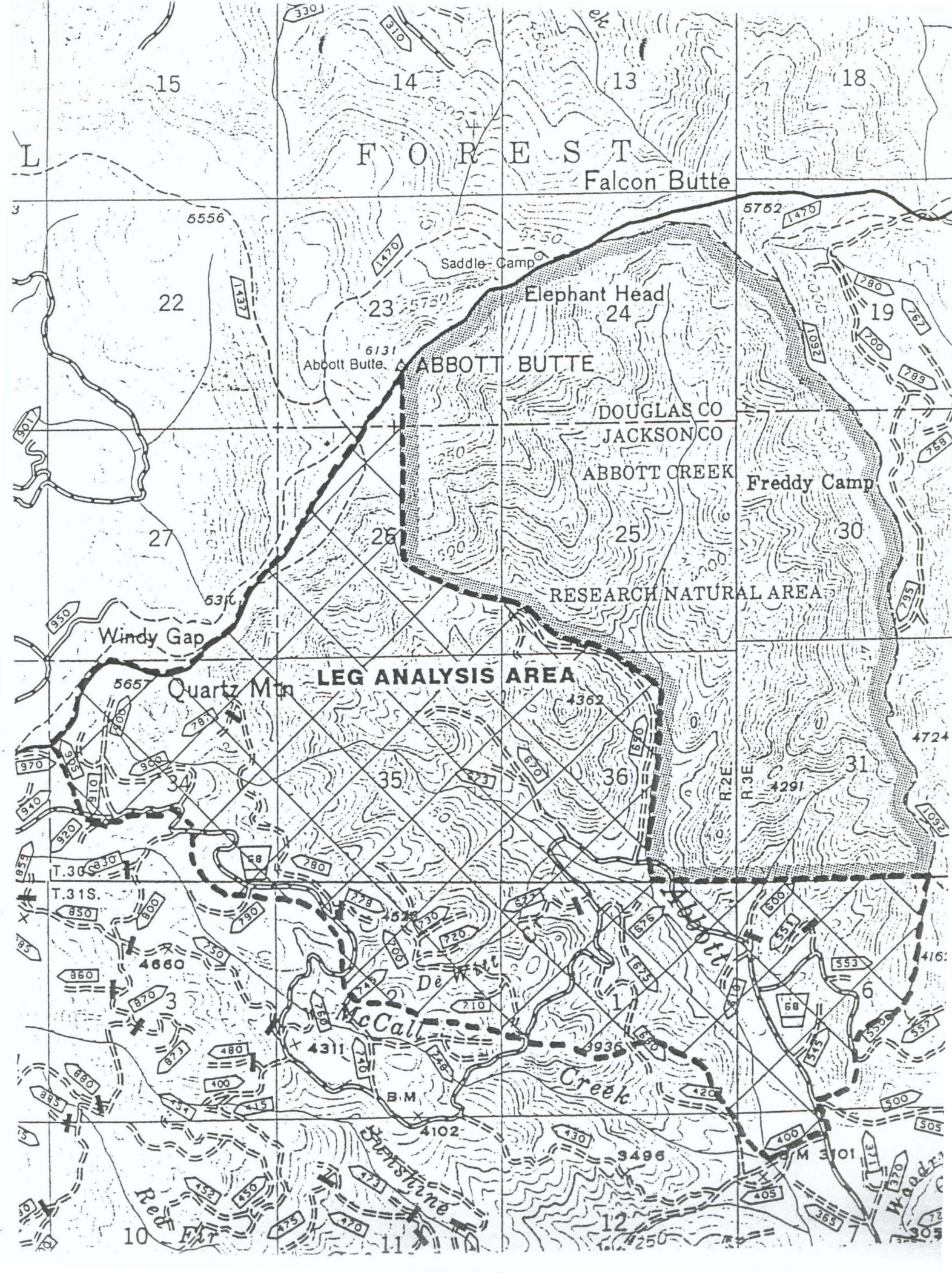

THE HUCKLEBERRY PATCH N.R.H.P. AREA
Rogue-Umpqua Divide
Rogue River NF/Umpqua NF
Abbott Butte USGS Quad

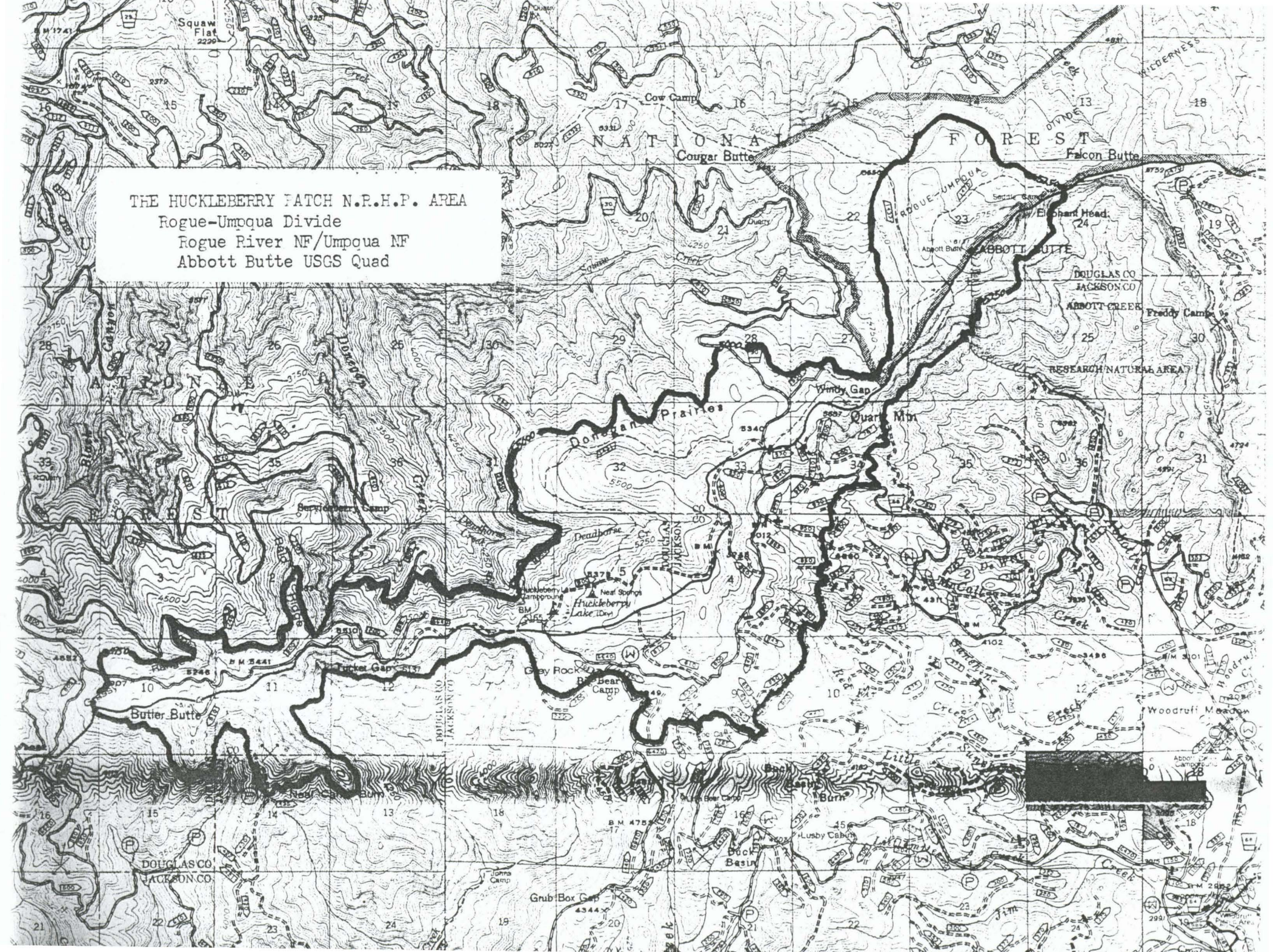

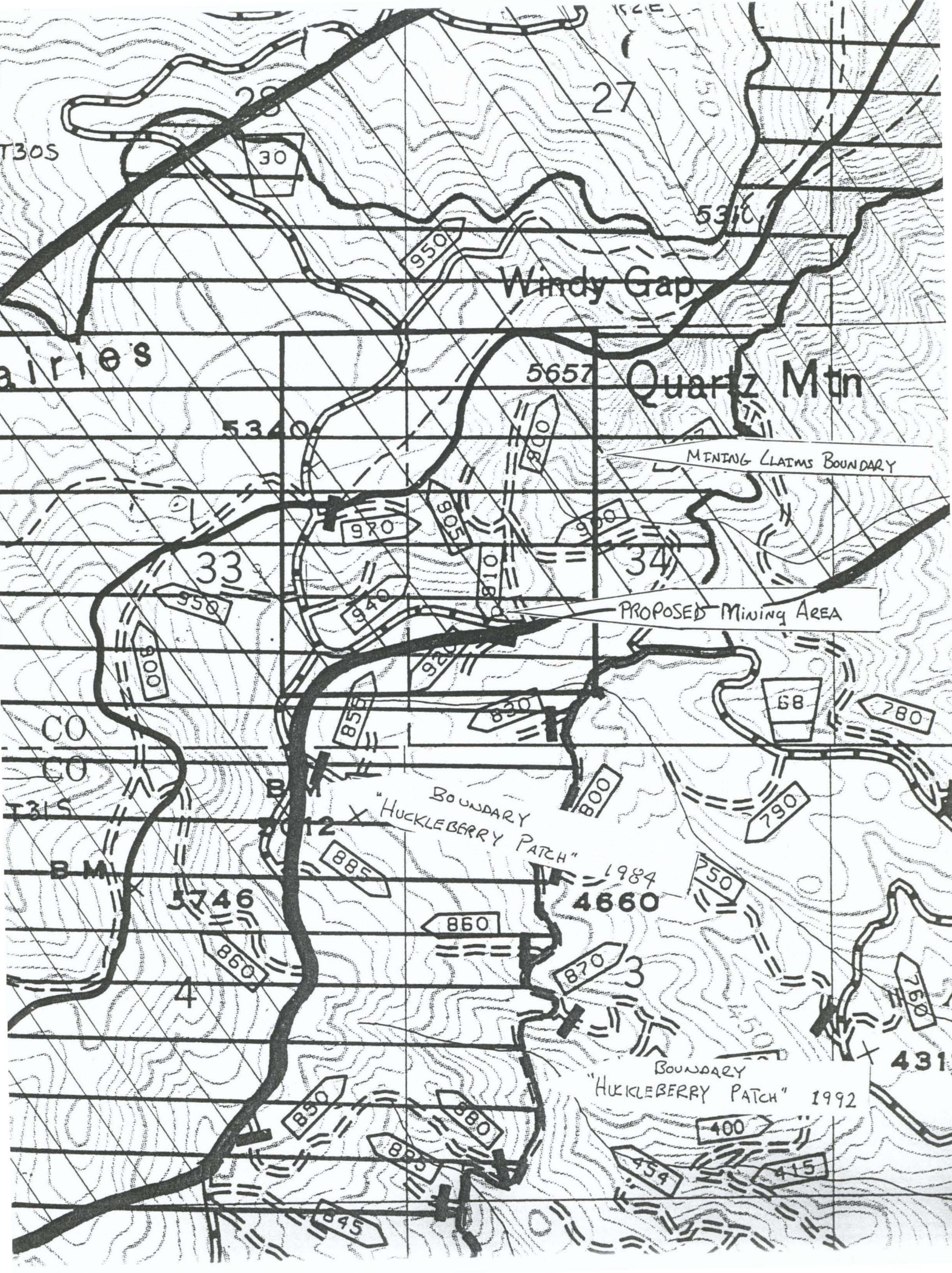

Windy Gap

Quartz Mtn

Mining Claims Boundary

PROPOSED Mining Area

BOUNDARY
"HUCKLEBERRY PATCH" 1984

BOUNDARY
"HUCKLEBERRY PATCH" 1992

30

33

34

46

4660

431

4

3

400

459

415

885

860

870

850

880

875

845

855

830

800

750

790

780

760

970

905

918

950

950

940

920

950

950

5310

5657

5340

5746

T30S

T31S

T32S

T33S

T34S

T35S

T36S

T37S

T38S

27

28

29

30

31

32

33

34

35

36

37

38

39

40

41

42

43

44

45

46

47

48

49

50

51

52

53

54

55

56

57

58

59

60

61

62

63

64

65

66

67

68

69

70

71

72

73

74

75

76

77

78

79

80

81

82

83

84

85

86

87

88

89

90

91

92

93

94

95

96

97

98

99

100

NATIONAL

Cougar Butte

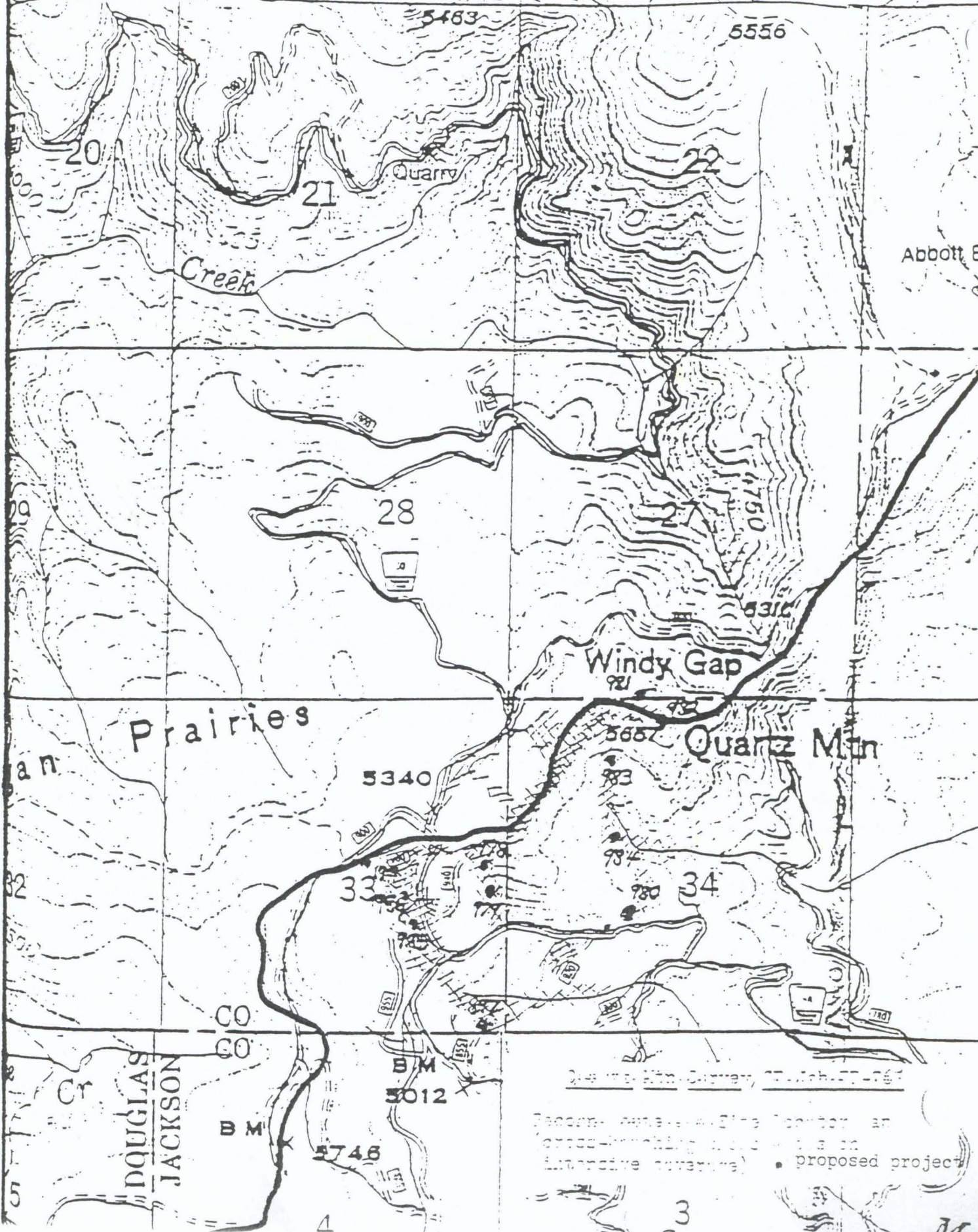

© 1984 U.S. Geological Survey, 1:250,000-664
 (Detailed description of the proposed project area, including a note about interactive coverage.)

Mc