



EXPERT MINING AND PROSPECTING

F. J. Hall

Post Office Box ~~544~~ 221
JACKSONVILLE, OREGON

21 September, 1963

Len Ramp, Field Geologist
239 S.E. H. ST.,
Grants Pass, Oreg.

Dear Mr. Ramp:

For your convenience I have sketched an outline of the S.W. cor. to Sec. 31, which is distant 7.55 Ch. East of the N. W. cor. of Sec. 6 and, distant west 348 feet from the west center end of the Hematite Lode Claim .

Sincerely,

F. J. Hall
F.J. Hall

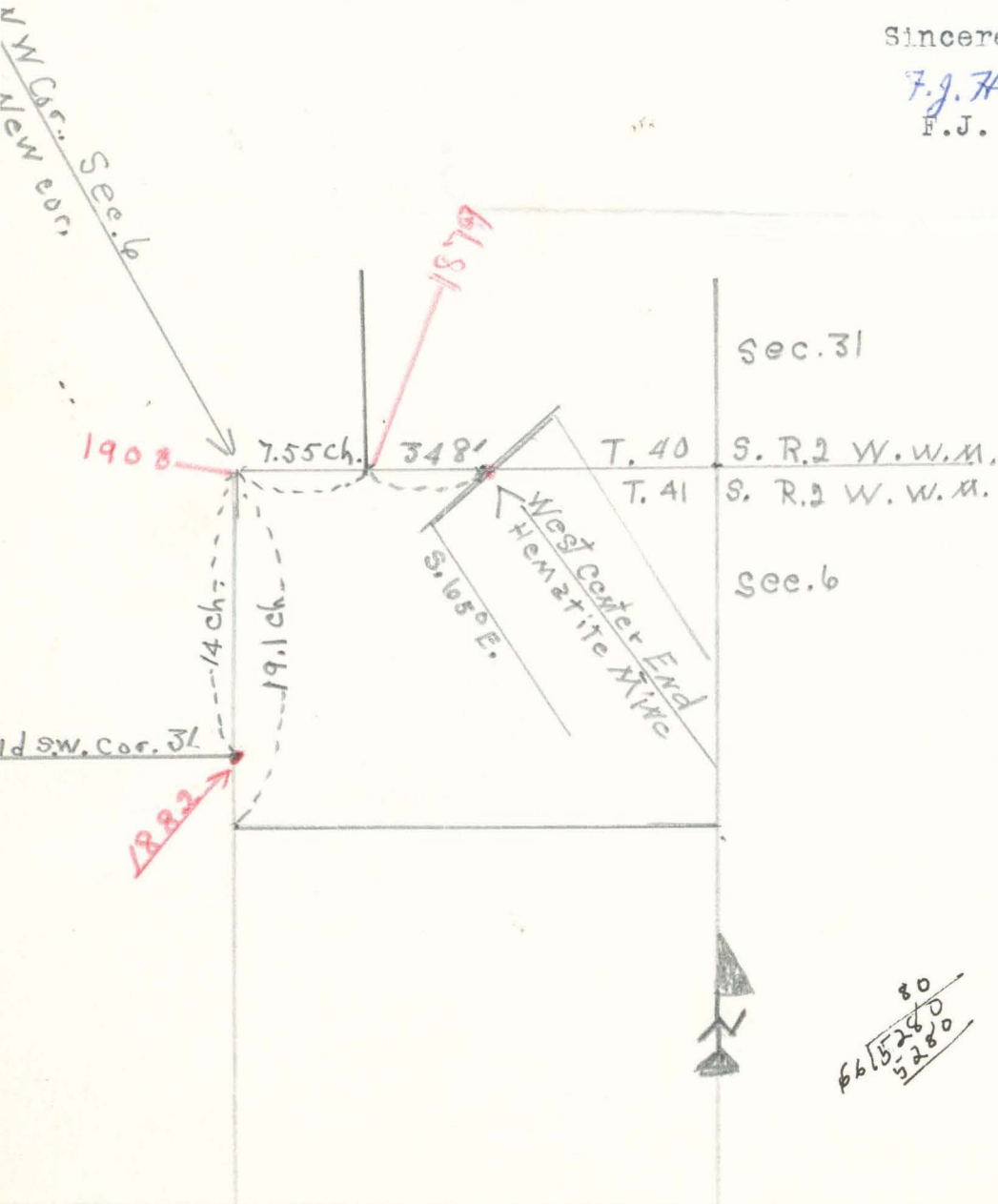

80
6615280
5280

