

582W 1100

Shaded 69  
max 1020  
d.f. = 837  
183

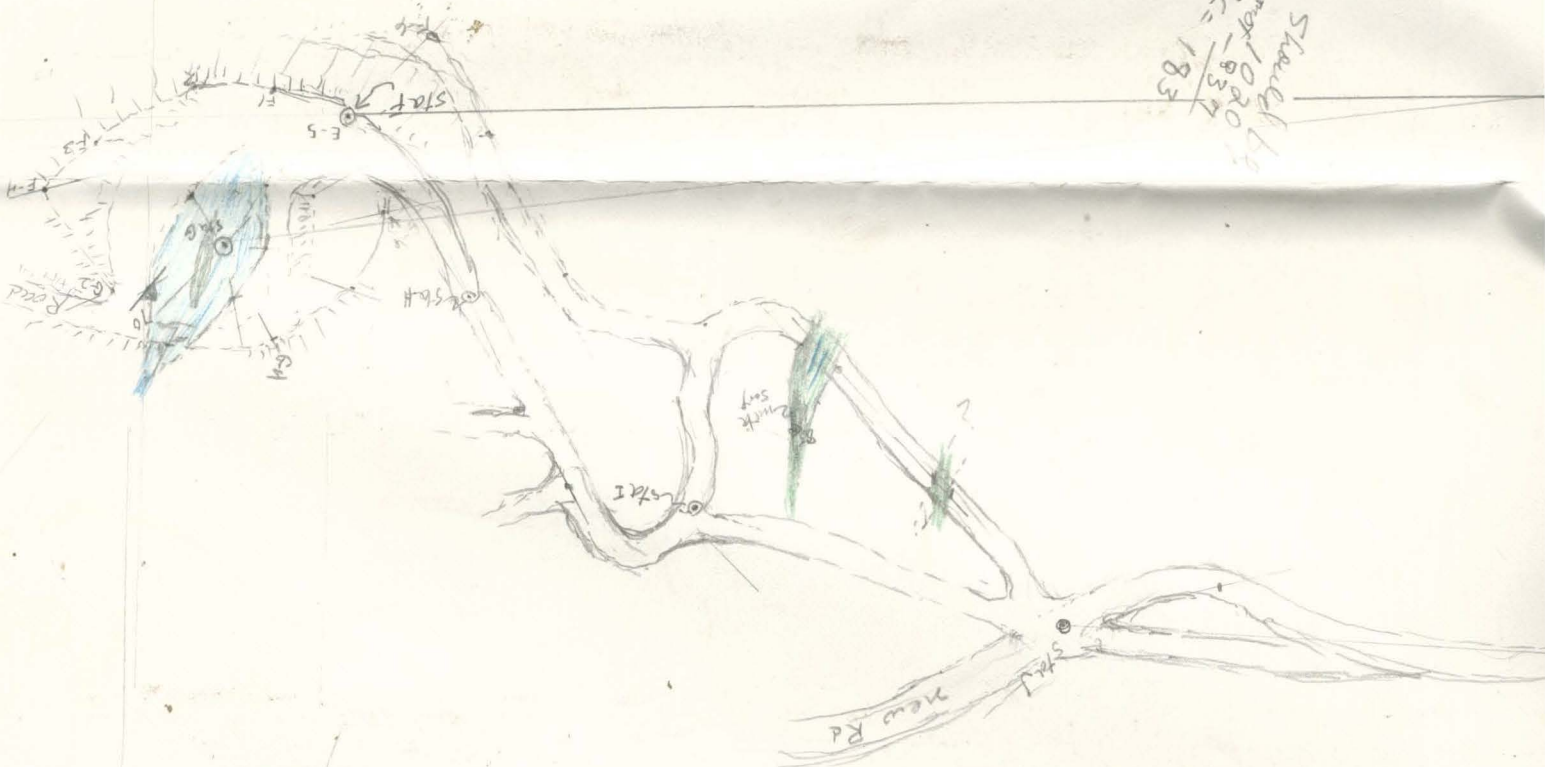

11/1  
1709  
11/1





Main Route to Alpha

Cont of Sec. 10

Covered Between Sec 10 & 11

HPH2

HPH3

HPH4

HPH5

HPH6

HPH7

HPH2

HPH3

HPH4

HPH5

HPH6

HPH7

11704  
106035

250 ÷ 100 = 2.5

514  
1424

10  
15  
11  
4

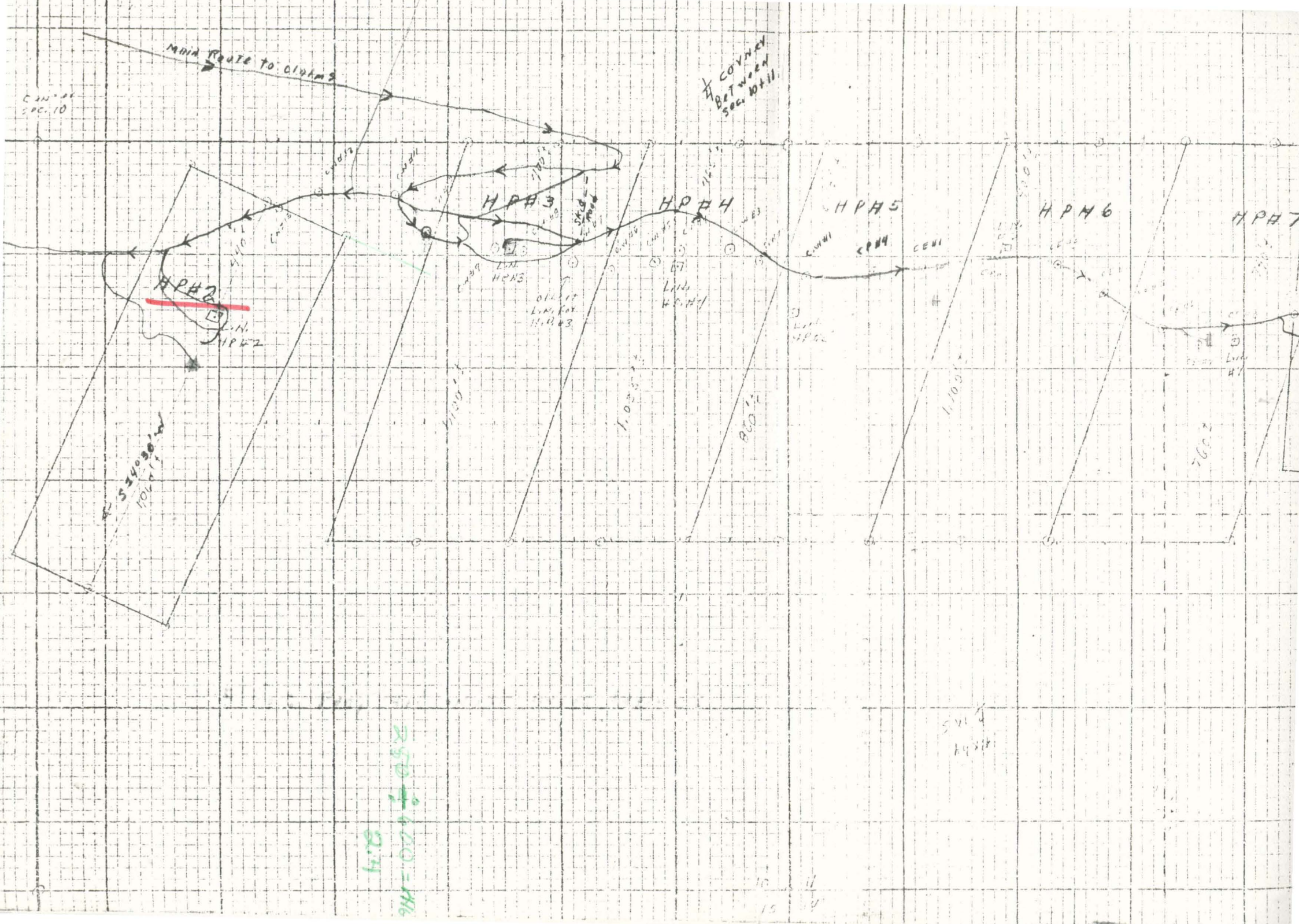



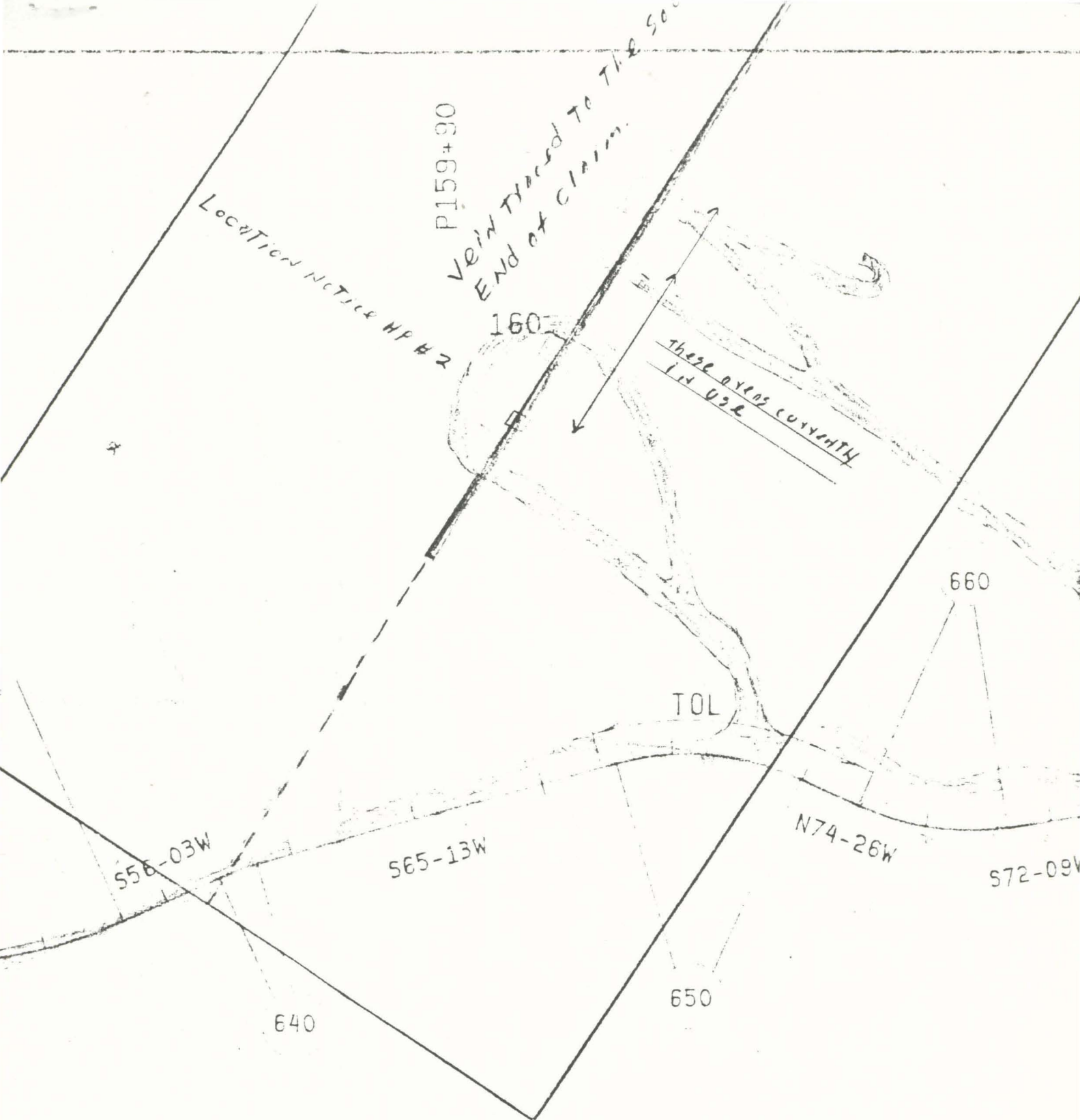

	NO. 620	NO. 630	NO. 640	NO. 650
41.60	PC 153+94.41	PC 154+90.81	PC 157+41.08	PC 160+58
00.71	PI 154+20.44	PI 155+80.02	PI 157+57.12	PI 161+31
48.27	PT 154+45.35	PT 156+65.50	PT 157+73.08	PT 161+98

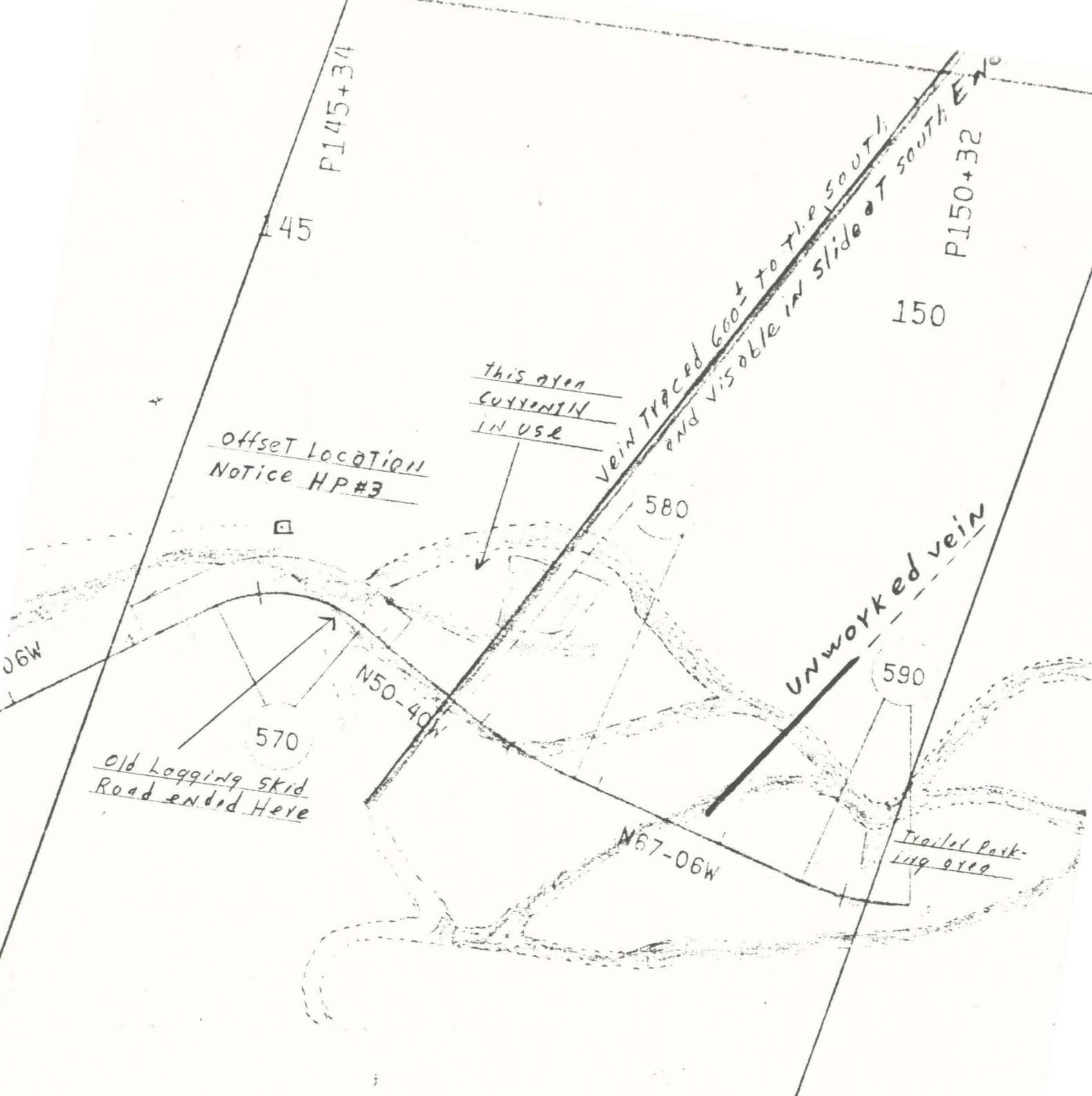

+68.89  
 +34.13  
 +84.50  
 15 R  
 NO. 580  
 PC 146+80.62  
 PI 147+31.18  
 PT 147+81.06  
 Δ 16-26 L

NO. 590  
 PC 149+68.03  
 PI 150+10.50  
 PT 150+51.73  
 Δ 23-59 L

T415, R3W, W.M.  
U.S.F.S.

P135+25

P140+68

140

UNWORKED VEIN

LOCATION  
NOTICE #PH4

UNWORKED VEIN

UNWORKED VEIN

N38-59W

S63-06W

550

S44-36W

Old Logging  
Road ended

TOR

560

540  
134+39.89  
135+19.62  
135+86.46  
5-59 R

NO. 550  
PC 139+00.38  
PI 140+12.27  
PT 140+68.67  
△ 96-25 L

NO. 560  
PC 141+26.46  
PI 141+59.02  
PT 141+91.02  
△ 18-30 R

NO. 570  
PC 144+68.89  
PI 145+34.13  
PT 145+84.50

NO  
PC  
PI



P119+52

120

UNWORKED VEIN

UNWORKED VEIN  
This vein is up to 40' wide  
on the surface

582-24W

475

N85-22W

N86-22W

LOCATION NOTICE  
H.P. # 7

470

480

480

470  
this over  
ridg used

NO. 475

PC 116+39.36

PT 116+86.49

D 57°17'45"

R 100.00

L 47.12

D.	480	
C	<del>118-35-65</del>	117+31.42
I	<del>118-75-24</del>	117+52.48
T	<del>119-14-49</del>	117+73.37
	<del>120-54-R</del>	12001R

P95+48

100

95

Part of this area currently being used

Location Notice, HP#10

380

588-37W

400

N46-4W

N40-27W

390

unworked veins

410

Location Notice, HP#10

Sumitt Lake

NO. 380	NO. 390	NO. 400	NO. 410	NO. 420
PC 92+81.27	PC 95+06.26	PC 98+08.01	PC 100+46.89	PC 102+...
PI 92+98.91	PI 95+88.36	PI 98+16.30	PI 101+30.87	PI 103+...
PT 93+15.92	PT 96+62.07	PT 98+24.59	PT 102+11.73	PT 103+...
Δ 26-28 L	Δ 44-38 R	Δ 2-43 L	Δ 26-59 R	Δ 34-...
D 76-23-40	D 28-38-52	D 16-27-13	D 16-22-13	D 28-...