

DEAN & DEAN PLACER

Galice area

Owners: Lydia H., & James N. Dean, Galice, Oregon.

Location: E $\frac{1}{2}$ sec. 25, and sec. 36 (?), T. 34 S., R. 8 W. Elevation 700 feet.

Area: 99 acres of patented land.

Development: 4 or 5 acres have been mined.

History: The property was located and operated by J. N. Dean's father and has been operated by the Dean's since 1895.

Equipment: 4 $\frac{1}{2}$ miles of ditch; 2000 feet of 11 inch to 20 inch pipe; four giants (two no. 1 and two no. 3 giants).

Geology: Slate bedrock; boulders are small and will average about 12 inches. There is some clay in spots, but most of the fine material is silt that goes freely through the sluices. The gold is 920-935 fine and is small in size.

Economics: This is part of the "high channel" and has been productive for years. Ditches and equipment are kept in good condition.

Informant: J. N. Dean, 4/6/40.

Report by: Ray C. Treasher.

see file

MAR 3 1939

Galice District
Josephine County

Name: Dean Placer (gold)

Owner: Jim Dean, Galice, Oregon

According to the Assessor's Records the
Dean Placer consists of 99 acres of patented
land in the E. $\frac{1}{2}$ of Sec. 25, T. 34 S., R. 8 W.
1 mile to Galice P. O.
Elev. 700ft.

Sec. 25 T34S R8W.

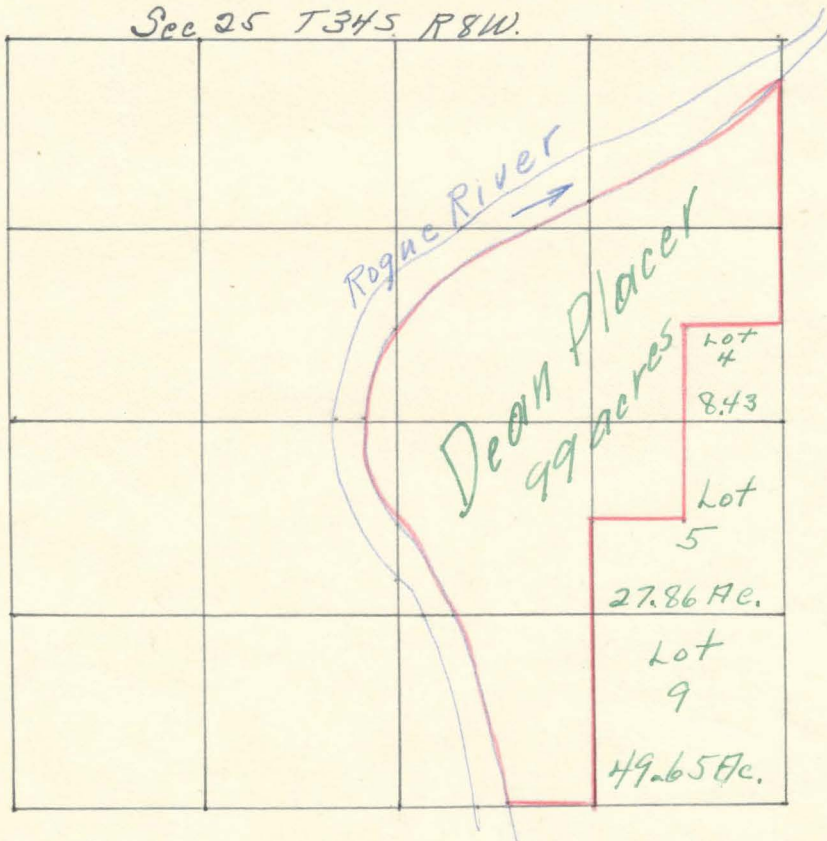

RECORD IDENTIFICATION
 RECORD NO..... M013683
 RECORD TYPE..... X1M
 COUNTRY/ORGANIZATION. USGS
 FILE LINK ID..... CONSV
 MAP CODE NO. OF REC..

REPORTER
 NAME..... LEE, W
 DATE..... 74 01

NAME AND LOCATION
 DEPOSIT NAME..... DEAN & DEAN PLACER

MINING DISTRICT/AREA/SUBDIST. GALICE

COUNTRY CODE..... US
 COUNTRY NAME: UNITED STATES

STATE CODE..... OR
 STATE NAME: OREGON

COUNTY..... JOSEPHINE

QUAD SCALE QUAD NO OR NAME
 1: GALICE

LATITUDE LONGITUDE
 42-35-11N 123-35-12W

UTM NORTHING UTM EASTING UTM ZONE NO
 4714850. 451850. +10

TWP..... 34S
 RANGE..... 08W
 SECTION.. 25
 MERIDIAN. W.M.

POSITION FROM NEAREST PROMINENT LOCALITY: N1/2 SE1/4

COMMODITY INFORMATION
 COMMODITIES PRESENT..... AU

EXPLORATION AND DEVELOPMENT
 STATUS OF EXPLOR. OR DEV. 1

GEOLOGY AND MINERALOGY

GEOLOGICAL DESCRIPTIVE NOTES. SLATE BEDROCK; BOULDERS ARE SMALL AND WILL AVERAGE 12 INCHES. THERE IS SOME CLAY SPOTS BUT MOST OF FINE MATERIAL IS SILT AND GOES FREELY THROUGH THE SLUICES. THE GOLD IS 920-935 FINE AND IS SMALL IN SIZE.

GENERAL REFERENCES

- 1) GEOL. MAP OF GALICE QUAD, WELLS & WALKER, 1953 (NO. 57)
- 2) ODGMI BULL. 14-C, VOL. II, SEC. I, P. 36