

BONDAR-CLEGG & COMPANY LTD.

1500 PEMBERTON AVE., NORTH VANCOUVER, B.C. PHONE: 985-0681 TELEX: 04-54554

Hg; Controlled Aqua Regia

As; Perchloric Nitric Geochemical Lab Report

Cu, Pb, Zn, Mo, Ag; Hot Aqua Regia

Au; Fire Assay & Hot Aqua Regia

Hg; Closed Cell Atomic Absorption

Report No. 27 - 1097

Cu, Pb, Zn, Mo, Ag, Au; Atomic Absorption

From Canadian Superior Explorations

As; Colorimetric

ion Used _____

Date Sept. 7 19 77

SAMPLE NO.	Cu ppm	Pb ppm	Zn ppm	Mo ppm	Ag ppm	Au ppb	As ppb	Hg ppb	Location
22597	420	< 2	18	5	0.2	20	3	130 ✓	Howard Creek Line FF, 0+250
22598	540	< 2	30	4	0.2	10	3	90 ✓	do , 0+300
22599	370	5	90	3	0.2	5	6	120 ✓	do , 0+350
22600	134	9	107	1	0.2	< 5	8	80 ✓	do , 0+400
22621	350	< 2	27	16	0.2	10	4	130 ✓	do , 0+00
22622	290	< 2	21	14	0.2	10	3	80 ✓	do , 0+50
22623	395	< 2	22	14	0.2	5	2	80 ✓	do , 0+100
22624	310	< 2	17	5	0.2	10	4	100 ✓	do , 0+150
22625	81	9	85	< 1	0.2	10	6	80 ✓	do , 0+200
22626	260	< 2	15	4	0.2	20	3	110 ✓	do , 0+450
22627	320	< 2	20	12	0.2	10	4	130 ✓	Line GG, 0+00
22628	435	< 2	37	14	0.2	5	2	80 ✓	do , 0+50
22629	400	< 2	32	15	0.2	5	4	90 ✓	do , 0+100
22630	425	< 2	43	20	0.2	10	5	110 ✓	do , 0+150
22631	50	11	84	1	0.2	10	7	110 ✓	do , 0+500
22632	48	19	106	< 1	0.2	< 5	6	100 ✓	do , 0+550
22633	54	16	116	< 1	0.2	< 5	8	110 ✓	do , 0+600
22634	570 ✓	139	380	1	1.1	1000 ✓	110 ✓	1250 ✓	Gold Note, Line 100E, 0+550S
22635	960 ✓	60	800	< 1	0.6	200 ✓	50 ✓	750 ✓	Sta. 0+600S
22636	205 ✓	30	400	< 1	0.2	145 ✓	25 ✓	430 ✓	Sta. 0+650S
22637	470 ✓	330	243	2	0.8	185 ✓	290 ✓	7250 ✓	Sta. 0+700S
22638	96 ✓	13	113	2	0.2	20 ✓	18 ✓	280 ✓	Sta. 0+750S
22639	104 ✓	6	282	-	0.2	< 5 ✓	7 ✓	240 ✓	Line 400E Sta. 0+800S

UNITED STATES
DEPARTMENT OF THE INTERIOR
BUREAU OF LAND MANAGEMENT

BOX 2965
PORTLAND OR 97208

POSTAGE AND FEES PAID
U.S. DEPARTMENT OF THE INTERIOR
INT 415

OFFICIAL BUSINESS
PENALTY FOR PRIVATE USE \$300



1982 ASSESSMENT REMINDER

YOU MUST FILE AN ANNUAL ASSESSMENT OR NOTICE OF INTENT TO HOLD ON OR BEFORE 12/30/82 FOR CLAIMS LOCATED PRIOR TO 1982. BLM ASSIGNED SERIAL NUMBERS MUST BE PROVIDED; NO FILING FEE IS REQUIRED. CLAIMS LOCATED DURING 1982 DO NOT REQUIRE ASSESSMENTS OR NOTICES OF INTENT. FAILURE TO FILE TIMELY WITH THE PROPER BLM OFFICE WILL RENDER YOUR CLAIM ABANDONED AND VOID; FILING DOES NOT VALIDATE A CLAIM THAT DOES NOT OTHERWISE COMPLY WITH FEDERAL REGULATIONS. IF YOUR 1982 ASSESSMENT HAS BEEN FILED WITH BLM, PLEASE DISREGARD THIS NOTICE. IF DUPLICATE REMINDER CARDS ARE RECEIVED, PLEASE NOTIFY BLM OF YOUR PREFERRED ADDRESS.

TO: PARKER RONALD C
724 OLD STAGE RD N
CAVE JUNCTION OR 97523



December 14, 1982

4-5-6-7-8-9-25

Deadlines Approach For Extending Mining Claims

Under new regulations published on December 15, the Bureau of Land Management (BLM) will accept statements of annual proof of labor or notice of intent to hold mining claims if postmarked by midnight December 30, 1982 and received in the proper BLM office by January 19, 1983. Hand delivered filings must be received by December 30.

Heretofore, statements needed to maintain existing mining claims on federal lands had to be actually received by BLM by December 30.

Statements of assessment work or notices of intent to hold mining claims in Oregon and Washington must be filed with the Oregon State Office, Bureau of Land Management, 825 NE Multnomah Street, P.O. Box 2965, Portland, OR 97208.

BLM's Portland office hours are from 7:30 a.m. to 4:15 p.m. Monday through Friday. To assist the public, BLM will also receive hand delivered annual filings on December 30 between 4:15 p.m. and 9:00 p.m. at the Bonneville Power Administration Building at 1002 NE Holladay Street, Portland, Oregon.

Failure to file the required statements invalidates claims.

###

Calculation of bearing and distance between Cor. 4 of Misery No. 3 and Cor. 2 of Misery No. 2.

Brg.	H. D.	Latitude		Departure	
		+	-	+	-
S $26\frac{1}{2}^\circ$ W	149.2		133.5		66.6
S 01° W	21.0		21.0		.4
N 03° W	60.0	60.0			3.1
N 54° E	105.0	61.7		84.9	
N $16\frac{1}{2}^\circ$ E	131.7	126.3		37.4	
N 25° W	58.5	53.0			24.7
N $02\frac{1}{2}^\circ$ E	68.4	68.3		3.0	
N $20\frac{1}{2}^\circ$ W	80.0	74.9			28.0
N $61\frac{1}{2}^\circ$ E	57.0	27.2		50.1	
N $56\frac{1}{2}^\circ$ E	132.6	73.2		110.6	
N 21° E	60.0	56.0		21.5	
N 87° E	49.5	2.6		49.4	
		<u>+ 603.2</u>	<u>154.5</u>	<u>+ 356.9</u>	<u>122.8</u>
		<u>- 154.5</u>		<u>- 122.8</u>	
		<u>+ 448.7</u>		<u>+ 234.1</u>	

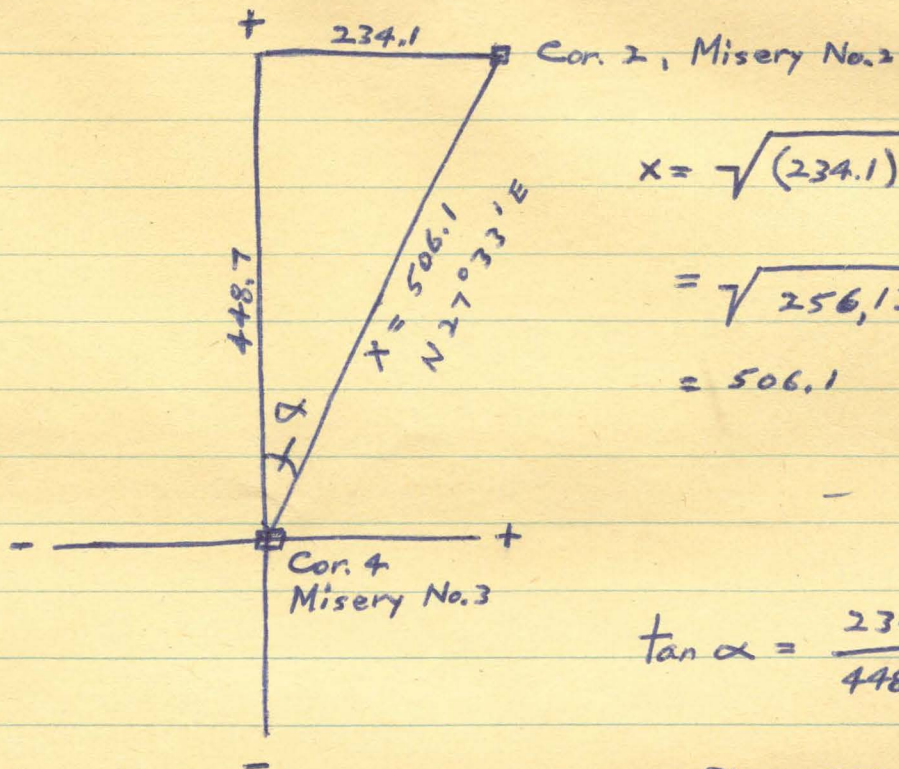

$$x = \sqrt{(234.1)^2 + (448.7)^2}$$

$$= \sqrt{256,134.5}$$

$$= 506.1$$

$$\tan \alpha = \frac{234.1}{448.7} = .52173$$

$$\alpha = 27.55^\circ$$

Table 4. Assay results of samples taken during this investigation

Sample number	Prospect or mine name	Type sample	Location		Sec.	T.(S.)	R.(W.)	Au (oz/ton)	Ag (oz/ton)	Cu (ppm)	Zn (ppm)	Comments
			¼ ¼	¼								
ALG- 77	Meathead	Grab	N½	NE	26	33	5	0.02	0.31	66,000	16,000	Thin layer of massive sulfides with pyrite, chalcopyrite, etc.
AMG- 10	Josephine County	Stream bed	SW	SW	15	34	6	0.02	Nil	70	85	Panned stream sediment sample
AMG- 11	Josephine County	Stream bed	SW	SW	15	34	6	0.02	Trace	50	85	Panned stream sediment sample
AMG- 21	Whiskey Creek	Grab	S½	NE	28	33	8	0.01	0.16	----	----	Iron-stained quartz with minor pyrite
AMG- 22	None	Float boulder		NW	29	35	5	Trace	Nil	----	----	Iron-stained talc tremolite schist
AMG- 23	Maynard French Iron	1,000 ft	NE	SE	26	33	5	Trace	Nil	----	----	Magnetite and limonite in metavolcanic rock
AMG- 24	No name	Roadcut	NE	NE	35	33	5	0.005	0.1	----	----	Weathered shear zone with minor quartz in slaty siltstone
AMG- 25	Bone of Contention	2-ft chip	NE	NW	25	38	5	0.01	Nil	75	48	Decomposed quartz diorite with aplite dikelets
AMG- 26	Bone of Contention	3-ft chip	NW	NE	25	38	5	0.33	Nil	110	30	Quartz fissure vein in diorite
AMG- 28	None	Grab	SE	NE	20	33	7	Trace	Nil	70	75	Weathered tuff breccia
AMG- 29	Sulfide No. 1	Dump	NE	SW	23	38	9	0.06	Nil	4,800	1,440	Thickly disseminated pyrite in altered volcanic rock, 6-ft zone
AMG- 47	Roadcut	Grab	SE	SW	15	35	5	Nil	Nil	135	94	Iron-stained clay gouge
AMG- 48	Roadcut	Random chip	NE	SW	15	35	5	Trace	0.2	50	43	Across 6-ft shear zone
AMG- 49	No name	Random chip	E½	NE	9	35	5	0.005	0.2	20	42	Sheared serpentinite-tremolite-talc rock
AMG- 50	Twelve O'Clock	Grab	S½	NE	4	35	5	Nil	Trace	120	152	Narrow seam sheared greenstone and quartz
AMG- 51	Twelve O'Clock	12-in. chip	S½	NE	4	35	5	Trace	Nil	55	3,600	Weathered, sheared, iron-stained greenstone
AMG- 52	Blue Bell	Chip	NW	NW	30	34	8	Nil	0.05	235	20	Quartz impregnated greenstone breccia with some pyrite
AMG- 53	Blue Bell	Grab	NW	NW	30	34	8	Nil	0.2	750	69	From dump, 15-ft adit, iron-stained

Table 4. Assay results of samples taken during this investigation (continued)

Sample number	Prospect or mine name	Type sample	Location		Sec.	T.(S.)	R.(W.)	Au (oz/ton)	Ag (oz/ton)	Cu (ppm)	Zn (ppm)	Comments
			¼ ¼	¼								
AMG- 54	Red Elephant	Multiple chip		SW	19	34	8	Nil	Nil	725	70	Fractured, iron-stained siliceous metavolcanic rock with quartz and pyrite
AMG- 55	Howard Creek	Grab	SE	NE	25	34	9	0.03	0.03	220	233	Quartz diorite with disseminated pyrite
AMG- 68	Black Bear	Grab		SW	26	34	8	0.52	0.18	-----	-----	From ore pile; quartz, limonite, sericite, clay mixture
AMG- 74	Rowe Property	Grab soil	SW	NE	36	40	8	Trace	Nil	250	50	Mixed soil and rock near contact of serpentinite and metavolcanic rock
AMG- 75	Rowe Property	Grab soil	N½	NE	36	40	8	-----	-----	120	100	Mixed soil and rock near contact of serpentinite and metavolcanic rock
AMG- 76	Ramsey Group	Multiple grab	S	SE	9	41	7	Trace	Nil	45	22	Gossan (metavolcanic rock) exposed in road cut
AMG- 77	Ramsey Group	Multiple grab		NE	9	41	7	0.01	Nil	50	17	Gossan (altered metavolcanic rock)
AMG- 78	Ramsey Group	Grab	SW	NE	9	41	7	Trace	0.02	50	20	Clay gouge with disseminated pyrite
AMG- 79	Ramsey Group	3-ft chip	N. edge	SE	9	41	7	0.01	Nil	50	16	Clay gouge with pyrite from roadcut
AMG- 80	Ramsey Group	18-in. chip		NE	16	41	7	0.02	0.18	8,500	745	Weathered siliceous metavolcanic rock and gossan
AMG- 84	Steward	Grab	S	SW	12	33	6	Trace	0.01	-----	-----	Vein quartz
AMG- 85	No name	20-in. chip		SE	18	33	5	0.005	Nil	-----	-----	Sheared aplite
AMG- 86	No name	14-in. chip	N½	NE	8	39	6	0.015	Nil	220	49	Porous vein quartz in pillow basalt
AMG- 87	Babcock Prospect	Grab (ore pile)	NE	NE	7	39	6	Trace	Nil	66,000	100	Banded massive sulfides in pillow basalt
AMG- 88	Babcock No. 2	Grab (dump)	NW	SE	5	39	6	0.01	0.1	370	21	Pyrite, quartz, limonite, and magnetite from dump; caved adit
AMG- 92	No name	Grab	NW	SE	30	33	5	0.005	0.02	-----	-----	Sheared iron-stained metatuff
AMG- 93	Scorpion	Grab	NW	SE	32	33	5	0.27	0.31	-----	-----	Small fissure vein with fine disseminated sulfides in metabasalt

Chumaree

**RODEWAY
INN**

Call Toll Free
800-228-2000

Sun. 5/10/81

Jon, * Danny, & Dave
all went to Howard Ck
to brush out Lines ~~EE~~
EE-M

and G. Ran Line G
400 ft east (0+00 to
0+400E)

Pd Dan \$100. Check No. 4487

3301 Market St. N.E. • Salem, OR 97303 • 503/370-7888

8303 N.E. Sandy Blvd. • Portland, OR. 97220 • 503/256-5211

Chumaree

**RODEWAY
INN**

Call Toll Free
800-228-2000

Sat 5/18/81

Jon & Dave

went to Howard Ck
to help with EM

Pd Dave \$50.

Check No. 4497

3301 Market St. N.E. • Salem, OR 97303 • 503/370-7888

8303 N.E. Sandy Blvd. • Portland, OR. 97220 • 503/256-5211

RONALD C. PARKER
 724 OLD STAGE ROAD NORTH
 CAVE JUNCTION, OREGON 97523

4467

April 20 19 81 93-521
921

PAY TO THE ORDER OF Dave Nelson \$ 100⁰⁰/₁₀₀

One Hundred and 00/100 DOLLARS

Flint Creek Valley BANK
 PHILIPSBURG, MONTANA 59858

MEMO assessment mark Howard Ch claims 4/18, 4/19

Ronald C. Parker

⑆092105214⑆ 11 272 3⑆ ⑆0000010000⑆

RONALD C. PARKER
 724 OLD STAGE ROAD NORTH
 CAVE JUNCTION, OREGON 97523

4487

307522
100
May 11 19 81 93-521
921

PAY TO THE ORDER OF Dave Nelson \$ 100⁰⁰/₁₀₀

One Hundred and 00/100 DOLLARS

Flint Creek Valley BANK
 PHILIPSBURG, MONTANA 59858

MEMO Howard Ch E-M work

Ronald C. Parker

⑆092105214⑆ 11 272 3⑆ ⑆0000010000⑆

RONALD C. PARKER
 724 OLD STAGE ROAD NORTH
 CAVE JUNCTION, OREGON 97523

4497

May 16 19 81 93-521
921

PAY TO THE ORDER OF Dave Cash \$ 50⁰⁰/₁₀₀

Fifty and 00/100 DOLLARS

Flint Creek Valley BANK
 PHILIPSBURG, MONTANA 59858

MEMO Howard Ch EM

Ronald C. Parker

⑆092105214⑆ 11 272 3⑆ ⑆0000005000⑆

80-09323

NOTICE OF INTENT TO HOLD

7185 3349 8

JWV

INC

5 PAGE 2816

NOTICE HEREBY IS GIVEN that the undersigned intends to hold the following described mining claims, all situated in the County of Josephine, State of Oregon, to-wit:

Red Elephant No. 1 (BLM Serial No. ORMC 30075), recorded at page 649 of Volume 85 of the Mining Record of Josephine County, and;

Red Elephant No. 2 (BLM Serial No. ORMC 30076), recorded at page 651 of Volume 85, and;

Blue Bell No. 1 (BLM Serial No. 30077), recorded at page 653 of Volume 85.

Co-owners of the above claims are:

Jon W. Wiscarson
5615 Hillview Way
Missoula, Montana 59801

and

Ronald C. Parker
724 Old Stage Road North
Cave Junction, Oregon 97523

each of whom has an undivided one half interest in said claims by virtue of that certain Deed made and executed on the 15th day of February, 1980, and recorded at page 1580 of Volume 150 of the Micro Records of Missoula County, Montana.

ALL INTERESTED PARTIES are further advised that the Red Elephant No. 1, Red Elephant No. 2, and Blue Bell No. 1 claims were located, each and all of them, well past the hour of 12:00 o'clock noon, PDT, on September 1, 1979, and that 43 CFR Part 3420.1 provides that the period within which annual assessment work is required "shall commence at 12 o'clock meridian on the 1st day of September succeeding the date of location of each claim". It follows, therefore, that a Proof of Labor is not required by ORS 517.210 to be filed at this time and prospective claimants should take notice that the area included in the claims is NOT open to relocation.

IN WITNESS WHEREOF, I have set my hand this 27th day of September, 1980.



Ronald C. Parker
Co-Owner

UNITED STATES
DEPARTMENT OF THE INTERIOR
BUREAU OF LAND MANAGEMENT

MINING CLAIM ANNUAL RECORDATION REQUIREMENTS
(43 CFR 3833.2)

County Recordation

Serial Number 81-15716; 17; 1761-1762

Name or number of Claim _____

Received (date) 11/25/1981

This acknowledges receipt of:

Evidence of annual assessment work 1981

Notice of intent to hold claim

Appropriate notations have been made on the records.

JK GPO 842-843

P20 9503003

RECEIPT FOR CERTIFIED MAIL

NO INSURANCE COVERAGE PROVIDED—
NOT FOR INTERNATIONAL MAIL
(See Reverse)

SENT TO		BLM
STREET AND NO.		P.O. Box 2965
P.O., STATE AND ZIP CODE		Portland, Ore. 97208
POSTAGE		\$ 20
CONSULT POSTMASTER FOR FEES	CERTIFIED FEE	75
	SPECIAL DELIVERY	
	RESTRICTED DELIVERY	
	OPTIONAL SERVICES	
	RETURN RECEIPT SERVICE	60
	SHOW TO WHOM AND DATE DELIVERED	
	SHOW TO WHOM, DATE, AND ADDRESS OF DELIVERY	
	SHOW TO WHOM AND DATE DELIVERED WITH RESTRICTED DELIVERY	
	SHOW TO WHOM, DATE AND ADDRESS OF DELIVERY WITH RESTRICTED DELIVERY	
TOTAL POSTAGE AND FEES		\$ 155
POSTMARK OR DATE		NOV 23 1981 PORTLAND, ORE.

PS Form 3800, Apr. 1976

81-15716

VOL 17 PAGE 1761



PROOF OF LABOR

STATE OF OREGON, County of Josephine) ss.

I, Ronald C. Parker, being first duly sworn, declare in regard to the annual labor performed upon the hereinafter named unpatented mining claim s. for the year ending September 1, 19 81, to-wit:

NAME OF CLAIM, as located and as recorded in the mining records of said county of Josephine

	BOOK	PAGE
Red Elephant No. 1 (BLM Serial No. ORMC 30075)	Volume 85	649
Red Elephant No. 2 (BLM Serial No. ORMC 30076)	" 85	651
Blue Bell No. 1 (BLM Serial No. ORMC 30077)	" 85	653

Number of days labor performed: Four

Character and location of improvements: Constructed trail between claims and end of BLM road in NE 1/4 SE 1/4 of Section 25, T 34 S, R 9 W; surveyed and brushed out additional 400 feet of grid line (Line G, 0+00 to 0+400E); brushed out and assisted with electromagnetic survey over Lines G and EE/M.

Value of Improvements: \$ 750.00

Dates of performing labor and making improvement: April 18, 19; May 10, 16, 1981

Performed at request of Ronald C. Parker, co-owner of the claims

Performed by: Jon W. Wiscarson, co-owner of the claims, assisted by Dan Nelson and Dave Cash.

Amount paid and by whom paid (if work done by other person than owner or owners): \$200. paid to Dan Nelson by R. Parker; \$50. paid to Dave Cash by R. Parker; remainder of value assigned to improvements is for labor performed by Jon Wiscarson and for expenses incurred in the performance of the work.

Handwritten signatures of Ronald C. Parker.

Subscribed and sworn to before me this 21st day of September, 19 81.

(SEAL) Lynda Churchill, NOTARY PUBLIC - OREGON, My Commission Expires 4-28-85

Lynda Churchill, Notary Public, My Commission expires 4-28-85

Red Elephant claims
EM survey

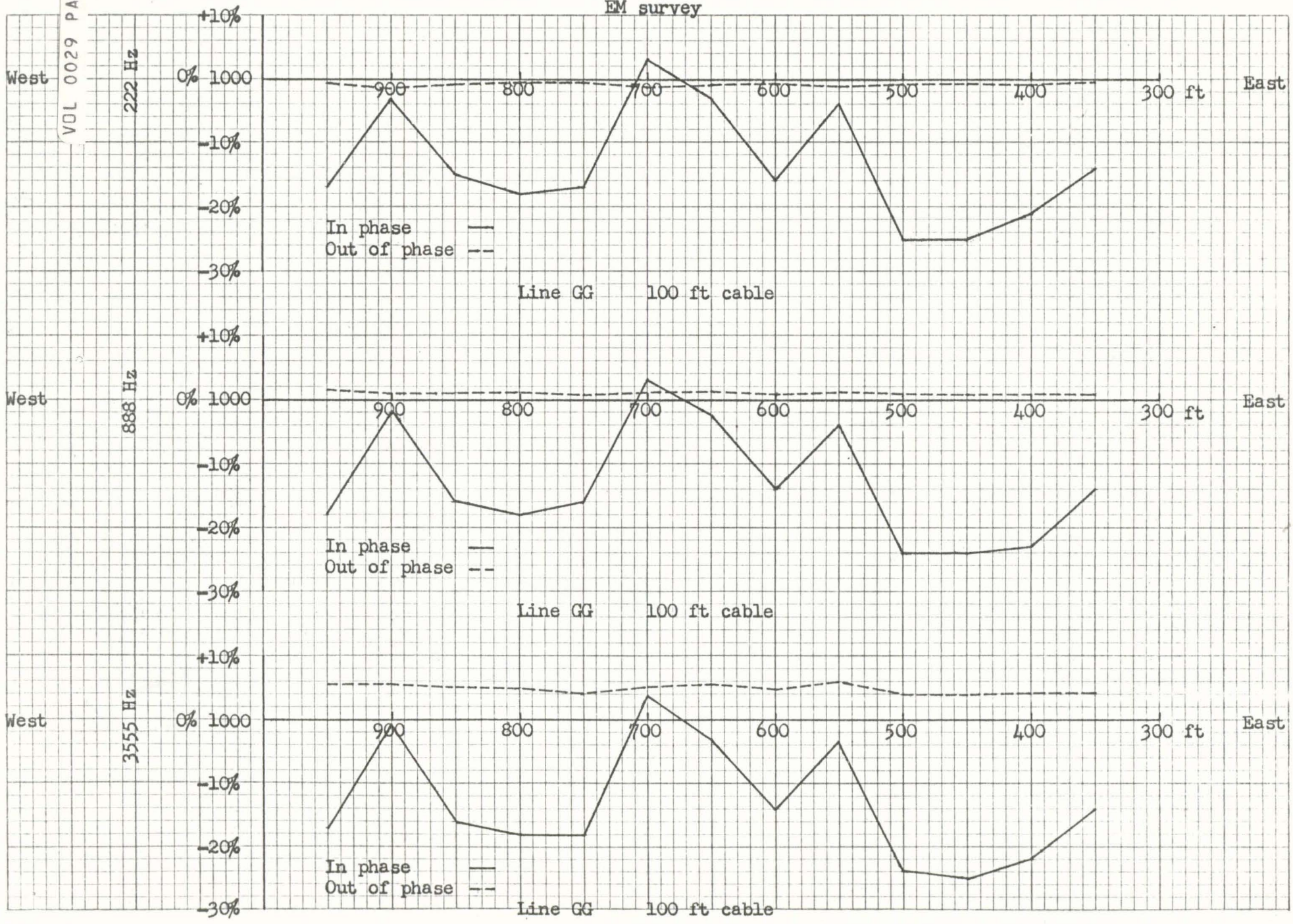

Red Elephant claims

EM survey

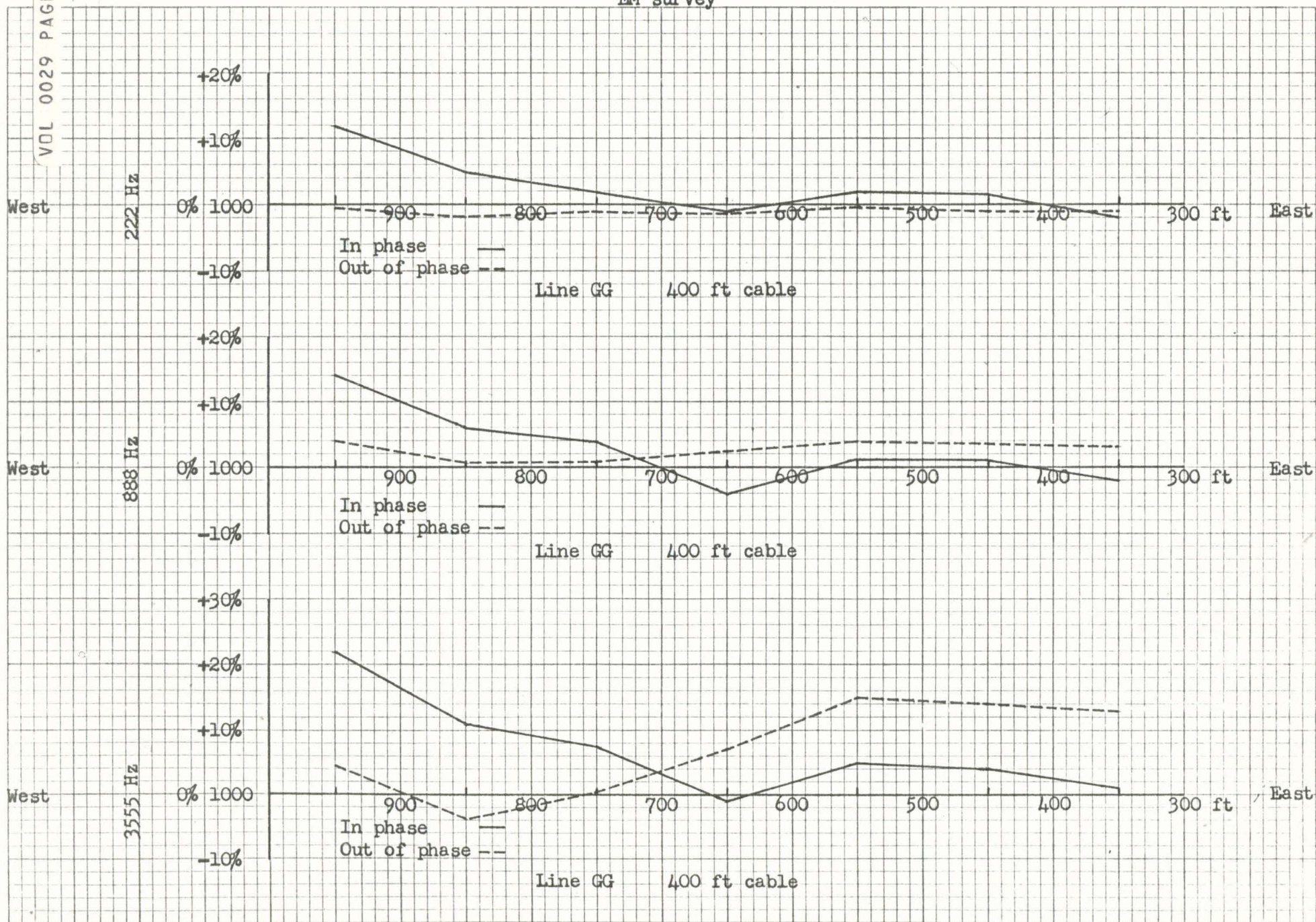

1981 - 82 Assessment work
Red Elephant claims

Low frequency EM run over Lines EE, G, and GG on August 31 and September 1,
1981. Worked performed by:

Jon W. Wiscarson	9/1	8 reg hrs @ 12.00 =	\$96.00
		2 O.T. hrs @ 18.00 =	36.00
Steven S. Ramsey	9/1	8 reg hrs @ 7.00 =	56.00
		2 O.T. hrs @ 10.50 =	21.00
			\$209.00
		14% employer taxes =	29.26
			\$238.26
Bronco rental			25.00
Mileage (100 miles @ 25¢/mile)			25.00
			\$288.26
Gary Sorenson (Denison employee)(9/1)estimated			\$ 75.00
EM rental		estimated	75.00
			\$438.26

Amount claimed for work performed on September 1 \$438.00

PROOF OF LABOR OR IMPROVEMENTS

STATE OF OREGON, County of Josephine) ss.

VOL 0029 PAGE 2175

I, Ronald C. Parker, being first duly sworn, declare in regard to the annual labor performed or improvements made upon the hereinafter named unpatented mining claim...

NAME OF CLAIM, as located and as recorded in the mining records of said county of Josephine

Table with columns: CLAIM, BOOK, PAGE. Rows: Red Elephant No. 1, Red Elephant No. 2, Blue Bell No. 1.

Number of days labor performed: 1 Value of Improvements: \$ 438.00
Character and location of improvements: Low frequency electromagnetic survey over Line GG
Dates of performing labor and making improvement: September 2, 1981

Performed at request of Ronald C. Parker, co-owner of the claims

Performed by: Jon Wiscarson (co-owner of the claims), Steve Ramsey and Gary Sorenson.

Amount paid and by whom paid (if work done by other person than owner or owners): \$238 (incl employer taxes) paid by Parker; \$150 paid by Denison Mines; \$50 vehicle rental and mileage (Parker)

Signature of Ronald C. Parker

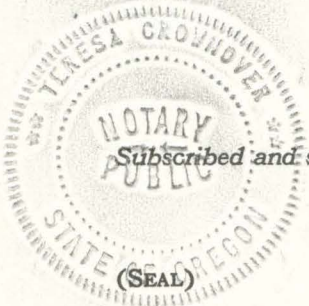

Subscribed and sworn to before me this 29th day of September, 19 82

Signature of Theresa Crownover, Notary Public, My Commission expires 3/24/84

*35 FR 9753, Sec. 3851.1 requires that not less than \$100 worth of labor must be performed on improvements made annually to hold the possessory right to a lode or placer location...

PROOF OF LABOR OR IMPROVEMENTS form with fields for Owner and recording return information.

STATE OF OREGON, County of... I certify that the within instrument was received for record on the... day of... at... o'clock... M., and recorded in book/reel/volume No... on page... or as fee/file/instrument/microfilm/reception No... of the mining records of said County.