

State Department of ~~Geology~~ and Mineral Industries

OCT 18 1959

702 Woodlark Building
Portland 5, Oregon

ORO GRANDE MINE (Au)

STATE DEPT. OF GEOLOGY
& MINERAL IND.

Josephine County
Greenback District

Owners: L. E. Hudson and Ed Bowling, Grants Pass, Oregon.

Operator-Lessee is Frank M. Kolkow, Grants Pass.

Location and area: The claim is a fraction lying in the SE $\frac{1}{4}$ sec. 28, T. 33 S., R. 5 W. It measures 1500 feet west from the SE corner of sec. 28 and 600 feet north from the same corner but is only 100 feet wide on the west end making about 12 acres.

The claim is reached via the Grave Creek road to a point 2.8 miles from Sunny Valley on U. S. Highway 99 then north on the King Mountain truck trail for 4 $\frac{1}{2}$ miles to the saddle between St. Peters and St. Paul Mountains.

Development: The main cut situated in the saddle alongside the road is about 12 feet deep, 20 feet long, and 3 to 4 feet wide. A second cut lies below about 50 feet to the north. The lower cut is an enlargement of a logging road cut. The south end of the upper trench trends N. 25° E. and the north end trends N. 60° E.

Production: 11.53 ounces of gold have been sold to the mint (1959). It assays 857 fine.

Geology: The workings are in a highly sheared serpentine. The serpentine body is about 1,000 feet wide where it passes through the saddle. Gold occurs as thin films on shears of talcy serpentine in a zone about 4 feet wide. The enriched zone is irregular; occasionally being about 8 inches wide and at other places spreading out into several small curving seams. The zone strikes northeast and is about vertical. Very fine disseminated crystals of arsenopyrite(?) were encountered in the talcy zone at about 10 feet depth.

Two samples were taken at the time of the visit. Sample number

ORO GRANDE MINE (Au)

- 2 -

TG-161, P-24257, a 4-foot vertical channel in the east wall near the south end of the upper trench assayed 6.46 oz./ton gold and 2.00 oz./ton silver. Sample number TG-162, P-24258, a 27-inch channel in the bottom of the trench at the same location assayed 14.50 oz./ton gold and 2.00 oz./ton silver.

The gold was recovered by amalgamation in an arrastre. Several pieces of specimen rock with attractive coatings of thin gold on the shears have also been obtained by the operator.

Visited: 6/23/59.

Informant: Frank Kolkow.

Report by: Len Ramp 9/24/59.

* * * * *

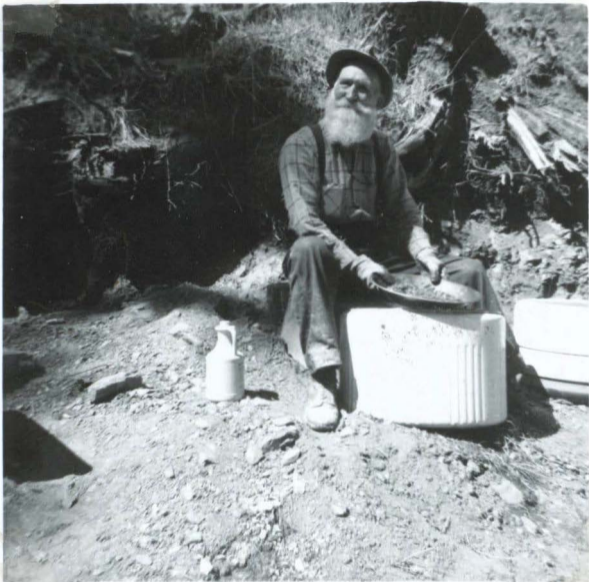

AUGUST 1962

Ed Boling at Argonne
mine on St Paul Peter.

807
599
-935

525A





June 24, 1970

910

Mine Inspection for Ted Schumacher and Fred Wodyard
1550 E. Lemon Avenue, Bradbury, Calif.

Extreme Sheared light gray
dark gray talc / talc serpent
Slickensite

Trend N60°E dip
60° to the East.

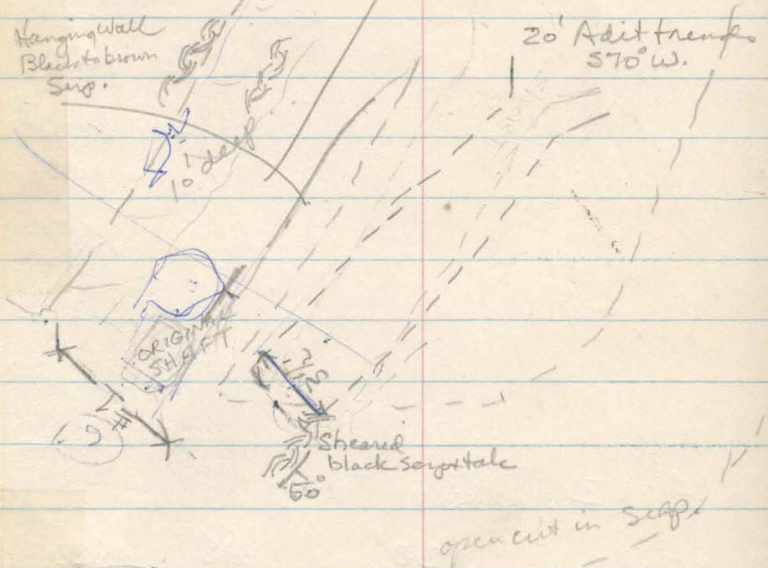
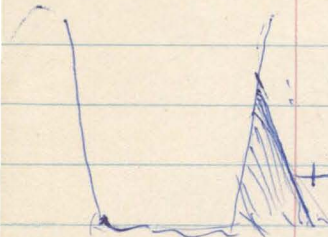

STATE DEPARTMENT OF GEOLOGY AND MINERAL INDUSTRIES
 2033 First Street Baker, Oregon 1069 State Office Building Portland 1, Oregon 239 S.E. "H" Street Grants Pass, Oregon

REQUEST FOR SAMPLE INFORMATION

The State law governing analysis of samples by the State assay laboratory is given on the back of this blank. Please supply the information requested herein fully and submit this blank filled out along with the sample.

Your name in full Len Ramp (DOGAMI)

Street or P.O. Box P.O. Box 417 City & State Grants Pass, Oregon

Are you a citizen of Oregon? Yes Date on which sample is sent 6/23/59

Name (or names) of owners of the property Les Hudson & Ed Bowling

Are you hiring labor? _____ Are you milling or shipping ore? _____

Name of claim sample obtained from Oro Grande (fraction)

Location of property or source of sample (If legal description is not known, give location with reference to known geographical point.)

County Josephine Mining District Greenback

Township 33 S Range 5 W Section 28 Quarter section SE cor.

How far from passable road? Alongside Name of road King Mtn. truck trail

Channel (length) Grab Assay for Description

Sample no. 1 4' Au,Ag vertical on east wall trench

Sample no. 2 27" Au,Ag across sill of trench near south end

(Samples for assay should be at least 1 pound in weight)

(Signed) Len Ramp

DO NOT WRITE BELOW THIS LINE - FOR OFFICE USE ONLY - USE OTHER SIDE IF DESIRED

Sample Description Both samples sheared talcy serpentine.

Sample number	GOLD		SILVER					
	oz./T.	Value	oz./T.	Value				
P-24257 TG-161	6.46	\$226.10	2.00	\$1.81	---	---	---	---
P-24258 TG-162	14.50	\$507.50	2.00	\$1.81	---	---	---	---

Report issued _____ Card filed _____ Report mailed 7-1-59 Called for _____

STATE DEPARTMENT OF GEOLOGY AND MINERAL INDUSTRIES
 2033 First Street Baker, Oregon 1069 State Office Building Portland 1, Oregon 239 S.E. "H" Street Grants Pass, Oregon

REQUEST FOR SAMPLE INFORMATION

The State law governing analysis of samples by the State assay laboratory is given on the back of this blank. Please supply the information requested herein fully and submit this blank filled out along with the sample.

Your name in full Len Ramp (DGGAMI)

Street or P.O. Box P.O. Box 417 City & State Grants Pass, Oregon

Are you a citizen of Oregon? Yes Date on which sample is sent 7/3/59

Name (or names) of owners of the property Ed Bowling & Les Hudson

Are you hiring labor? _____ Are you milling or shipping ore? _____

Name of claim sample obtained from Oro Grande

Location of property or source of sample (If legal description is not known, give location with reference to known geographical point.)

County Josephine Mining District Greenback

Township 33 S Range 5 W Section 28 Quarter section SE

How far from passable road? Alongside Name of road King Mtn. truck road

Channel (length) Grab Assay for Description

Sample no. 1 x Ni

Sample no. 2 _____
 (Samples for assay should be at least 1 pound in weight)

(Signed) Len Ramp

DO NOT WRITE BELOW THIS LINE - FOR OFFICE USE ONLY - USE OTHER SIDE IF DESIRED

Sample Description Sheared talcy serpentine with soft green nickel mineral coating shears.

Sample number	GOLD		- SILVER		NICKEL			
	oz./T.	Value	oz./T.	Value	Ni			
TG-168 P-24284	---	---	---	---	0.097%	---	---	---

Report issued _____ Card filed _____ Report mailed 7-17-59 Called for _____

*send copy to Frank Polkaw
c/o Ben Hilton*

CRIB MINERAL RESOURCES FILE 12

RECORD IDENTIFICATION

RECORD NO..... M061666
 RECORD TYPE..... X1M
 COUNTRY/ORGANIZATION. USGS
 DEPOSIT NO..... DDGMJ 100-64
 MAP CODE NO. OF REC..

REPORTER

NAME..... JOHNSON, MAUREEN G.
 UPDATED..... 81 03
 BY..... SMITH, ROSCOE M.
 FERNs, MARK L. (BROOKS, HOWARD C.)
 FERNs, MARK L. (BROOKS, HOWARD C.)

NAME AND LOCATION

DEPOSIT NAME..... DRD GRANDE

MINING DISTRICT/AREA/SUBDIST. GREENBACK

COUNTRY CODE..... US
 COUNTRY NAME: UNITED STATES

STATE CODE..... OR
 STATE NAME: OREGON

COUNTY..... JOSEPHINE
 DRAINAGE AREA..... 17100310 PACIFIC NORTHWEST
 PHYSIOGRAPHIC PRDV..... 13 KLAMATH MOUNTAINS
 LAND CLASSIFICATION..... 49

QUAD SCALE QUAD NO OR NAME
 1: 62500 GLENDALE

LATITUDE LONGITUDE
 42-40-02N 123-17-20W

UTM NORTHING UTM EASTING UTM ZONE NO
 4723700. 476320. +10

TWP..... 33S
 RANGE..... 05W
 SECTION.. 23
 MERIDIAN. W.M.

ALTITUDE.. 3150

LOCATION COMMENTS: SE COR

PRODUCER(PAST OR PRESENT):
MAJOR PRODUCTS.. AJ

OCCURRENCE(S) OR POTENTIAL PRODUCT(S):
POTENTIAL.....
OCCURRENCE..... AS

ORE MATERIALS (MINERALS, ROCKS, ETC.):
FREE GOLD, ARSENOPYRITE

COMMODITY COMMENTS:
HIGH GRADE SPECIMEN PIECES

EXPLORATION AND DEVELOPMENT
STATUS OF EXPLOR. OR DEV. 2
YEAR OF DISCOVERY..... 1959

DESCRIPTION OF DEPOSIT

DEPOSIT TYPES:
VEIN/SHEAR ZONE *
FORM/SHAPE OF DEPOSIT:

SIZE/DIRECTIONAL DATA
SIZE OF DEPOSIT..... SMALL
MAX WIDTH..... 4 FT
STRIKE OF OREBODY..... NE
DIP OF OREBODY..... VERTICAL

DESCRIPTION OF WORKINGS
SURFACE

COMMENTS(DESCRIP. OF WORKINGS):
SHALLOW

PRODUCTION
YES
SMALL PRODUCTION

ANNUAL PRODUCTION (ORE, COMMOD., CONC., OVERBURD.)

ITEM	ACC	AMOUNT	THOUS. UNITS	YEAR	GRADE, REMARKS
1 AU EST		1.000	DOLLARS		

CUMULATIVE PRODUCTION (ORE, COMMOD., CONC., OVERBUR.)