

SHORT FORM REPORT OF MINERAL EXAMINATION

Hollenbeck claimant

Claimant/owner: Glen W. Hollenbeck & Alice
General Delivery
Phoenix, OR 97535

National Forest: Siskiyou

Ranger District: Illinois Valley

Date and hour: May 13, 1973

Accompanied by: Tom Atwood, Forester

Notes: No one

Claim(s): Enterprise

Location: Lot W 1/2 SW 1/4 NE 1/4,
Sec. 36, T. 38 S., R. 9 W., W.M.,
Josephine County, Oregon

Location notice and markings: None

Occupancy: There has been no steady occupancy for several years

General improvements: Huge piles of placer tailings

Geologic observations: This claim is essentially on the middle terrace bedrock
approximately 30 ft. above Josephine creek

General valuation: The ground comprising the claim has been thoroughly worked as shown
in pictures 1 and 2. There is no significant amount of ground remaining
to be mined

Remarks: The cabin below the road supposedly belongs to the above claimant. It has
deteriorated very much in the past few years.

Conclusions: The cabin is well within a 2 hour distance of adequate accommodations. There
is no valid reason for having a cabin at this location.

Date of Report: June 4, 1973

Signed: *Coburn F. Anderson*
Mineral Examiner

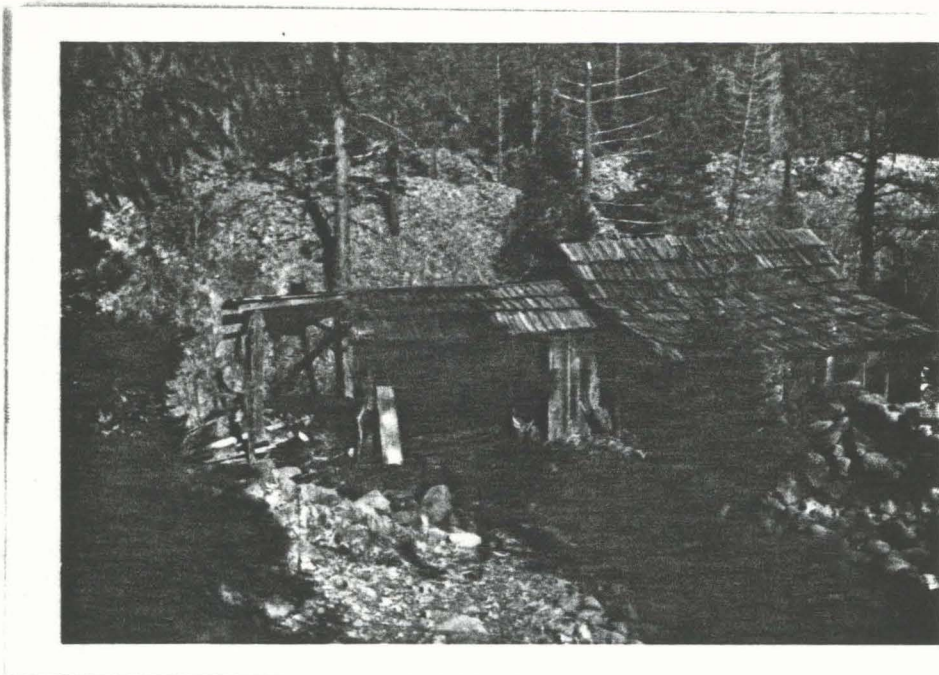

MAR • 73

PICTURE #1

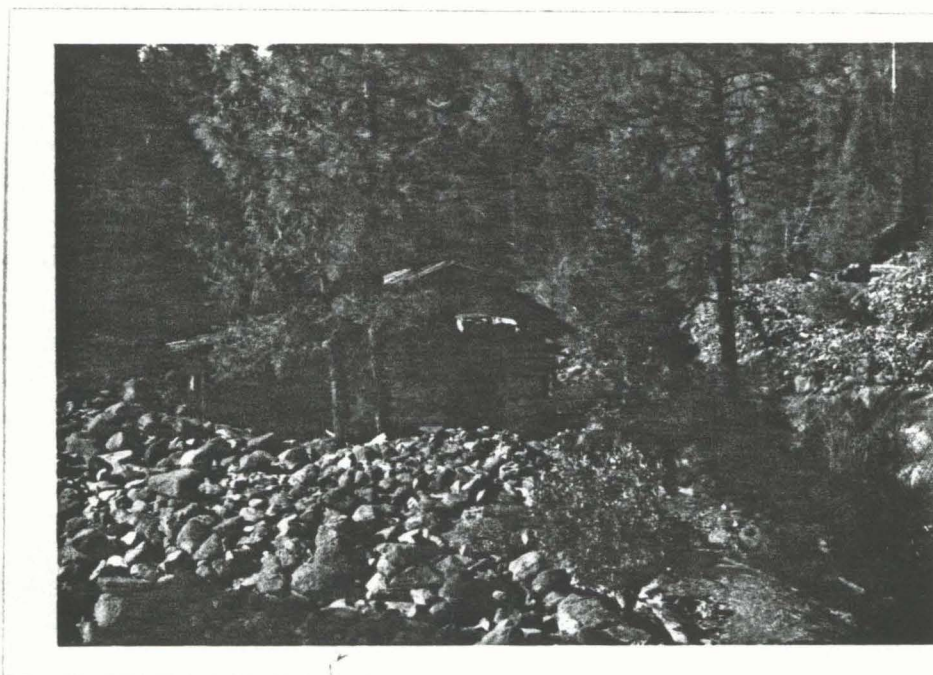

MAR • 73

PICTURE #2