

SHORT FORM REPORT OF MINERAL EXAMINATION

Claimant/owner: James Ketchum
 P.O. Box 5
 Kerby, Oregon 97531

National Forest: SiskiyouRanger District: Illinois ValleyDate and hour: March 13, 1973

Occupant: no one

Accompanied by: Tom Atwood, Forester

Claim(s): Enterprise

Location: Lot W 1/2 SW 1/4 NE 1/4,
 Sec. 36, T. 38 S., R. 9 W., W.M.,
Josephine County, Oregon,

Location notice and markings: None

Occupancy: There has been no steady occupancy for several years.

Mineral improvements: Piles of placer tailings

Geologic observations: Part of a middle terrace formed by an ancestral Josephine
 Creek about 30 feet higher than the present stream

Mineral valuation: The ground within the claim which can be mined by ordinary placer
 means has been worked intensively. No significant volume of gravel
 remains.

Remarks: The Ketchum cabin is the better of the two cabins on the claim. Picture 1
 shows this structure. Several years ago the claimant was living here most
 of the time. A quit claim deed granted a general half interest in the
 Enterprise claim to Hollenbeck and apparently the possession of the lower
 cabin.

Conclusions: There is no remaining mineral potential so a cabin is not justified and
 the area is reasonably close to adequate accommodations.

Date of Report: June 4, 1973Signed: Robert F. Anderson
Mineral Examiner

Attach field map sheet (5400-19) for sketch map

Insert picture numbers in form with subject and/or describe in remarks

Ketchum Cabin - Josephine Co. Illinois Valley

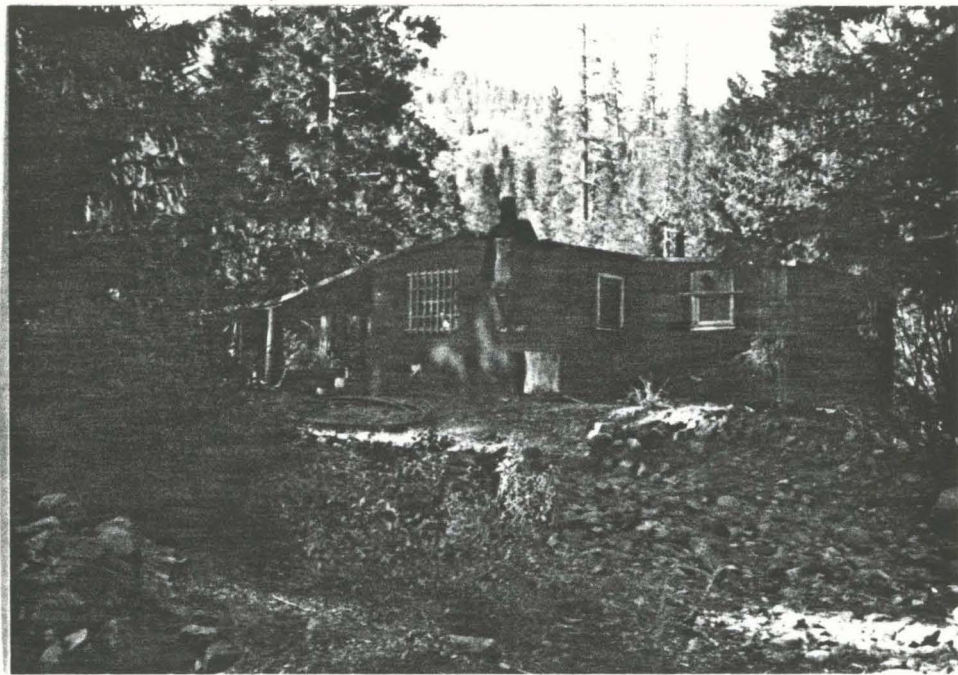

PICTURE #1