

bit "a"
reason
location
d

MAP

OF THE

SNOW FLAKE MINING CLAIMS

AT

MARBLE MOUNTAIN

JOSEPHINE COUNTY

OREGON

J. G. BROMLEY

scale - 200 feet = 1 inch

ENGINEER

MARBLE MOUNTAIN



ec 19
ec.30

T. 37 S., R. 6 W.



13

1320 feet

X

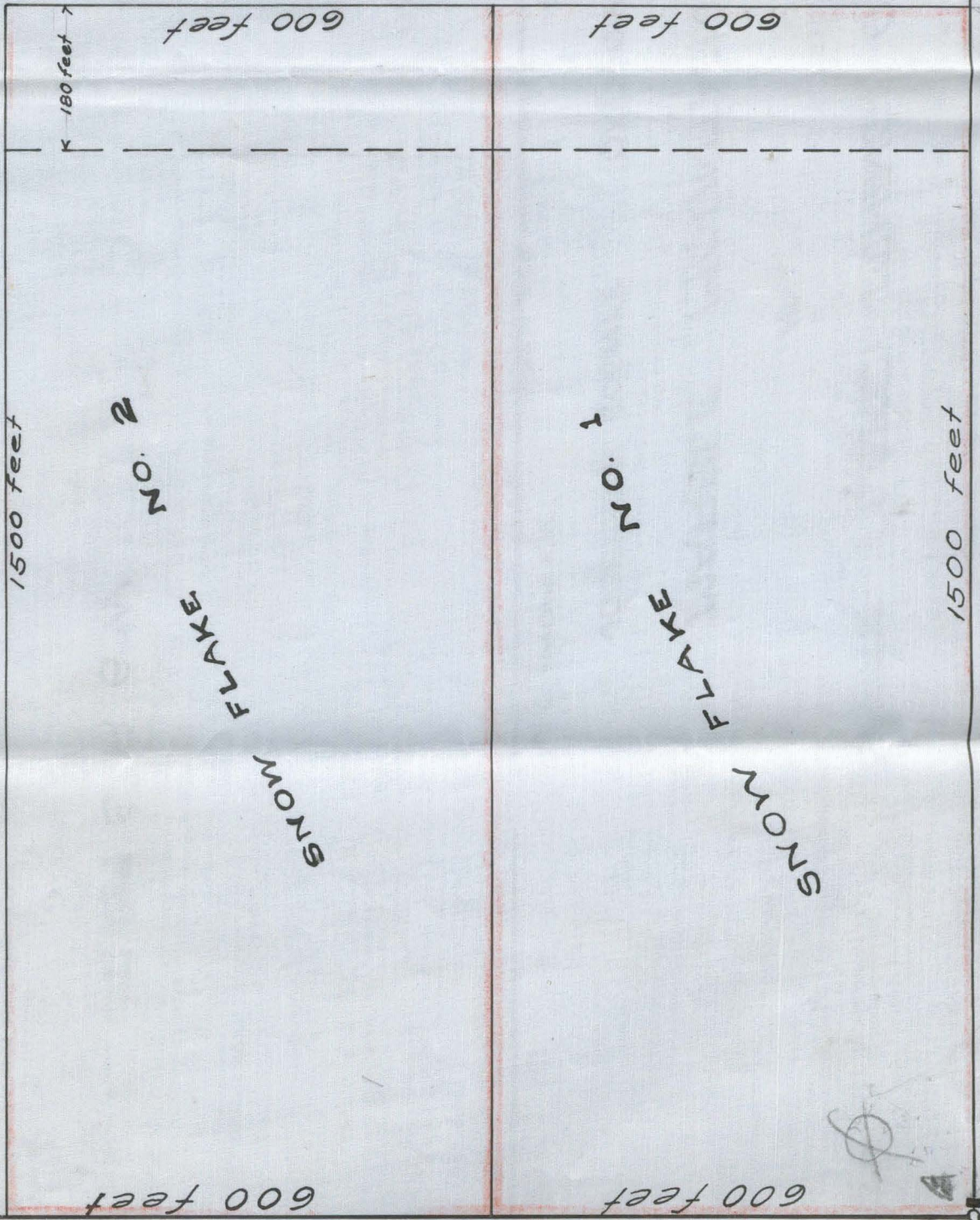

1500 feet

180 feet

NO. 2

SNOW FLAKE

600 feet

1320 feet

NO. 1

SNOW FLAKE

600 feet

1500 feet

Cabin

1/4 sec. cor.

CLAIM

MOTH

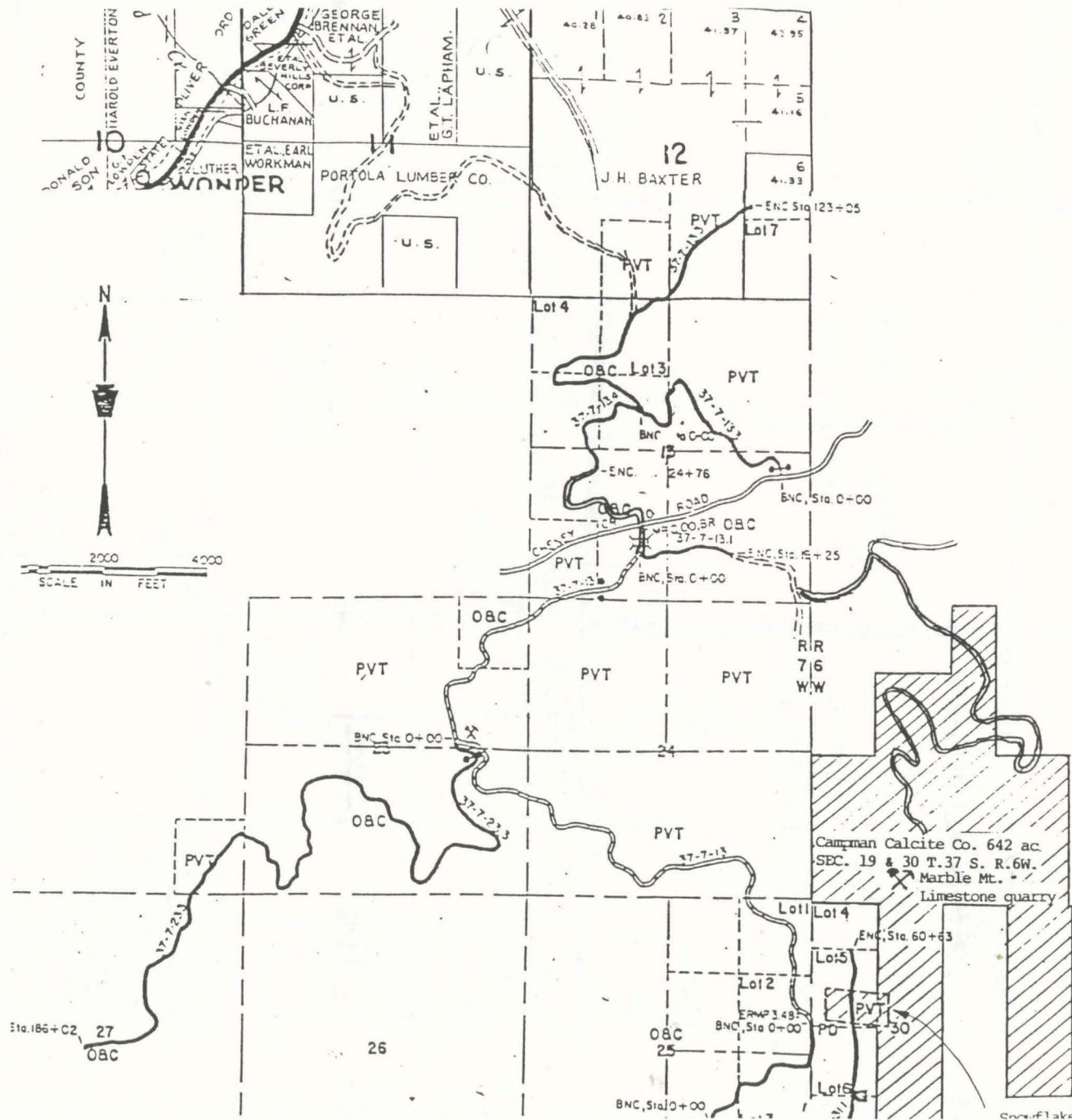

CHENEY CREEK TIMBER SALE
 ROAD LOCATION MAP
 SEC. 30, 31, T.37S., R.6 W
 SEC. 12, 13, 22, 23, 24, 25, & 27,
 T.37S., R.7 W., WILL. MER..

LEGEND

- ==== EXISTING ROAD
- ROAD TO BE RENOVATED
- - - - ROAD TO BE CONSTRUCTED
- X ROCK SOURCE
- WASTE AREA
- ⌒ BRIDGE
- BNC BEGIN NEW CONSTRUCTION
- ENC END NEW CONSTRUCTION
- SR BEGIN RENOVATION
- ER END RENOVATION
- ⌒ GATE TO BE INSTALLED
- proposed alternate route
- Cheney Cr. t.s. roads
- == proposed haul route PVT

NEAREST PROPERTY LINE
600'

- SCALE: 1" = 100'
MAY 1988 8-30-41
- SITE PLAN NOTES:
- 1) NO DUSTY BUILDINGS
 - 2) ALL REQUIRED STORM DRAINAGE ON SITE
 - 3) NO DRIVE OR PASSENGER ACCESS
 - 4) NO UTILITIES ON SITE
 - 5) ALL LANDSCAPING REQUIRED
 - 6) NO UNLAWFUL, FEUDAL OR ETHICAL LIGHTING
 - 7) NO ADVERTISING SIGNS, ETC.
 - 8) NO FLOODHANS OR CHECKS IN VICINITY
 - 9) NO TRASH / WASTE DISPOSAL

TREE COVER

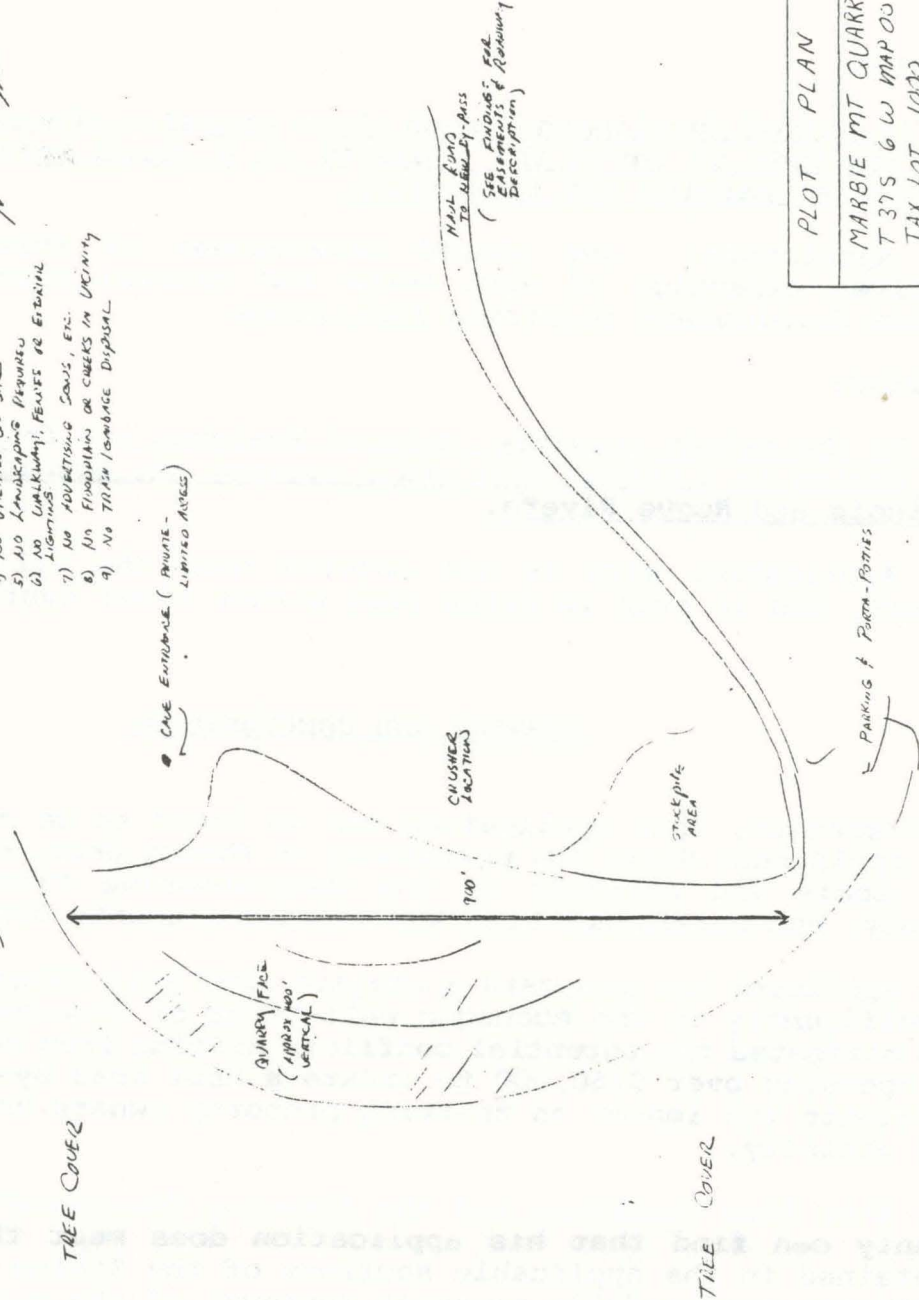

TREE COVER

TILE COVER

PLOT PLAN	
MARBLE MT QUARRY	
T 375 & W MAPAS	
TAX LOT 1000	
CAMPBELL CEMENT CO.	

NOTES: 1) PARCEL SIZE: 624 AC
2) ACTUAL QUARRY SIZE: 400' X 700' (APPROX)
3) ACCESS VIA MARBLE MT ROAD & NEW HALL ROAD

UNITED STATES
DEPARTMENT OF THE INTERIOR
GEOLOGICAL SURVEY

10-8-93
Tom / field visit of 10-7-93

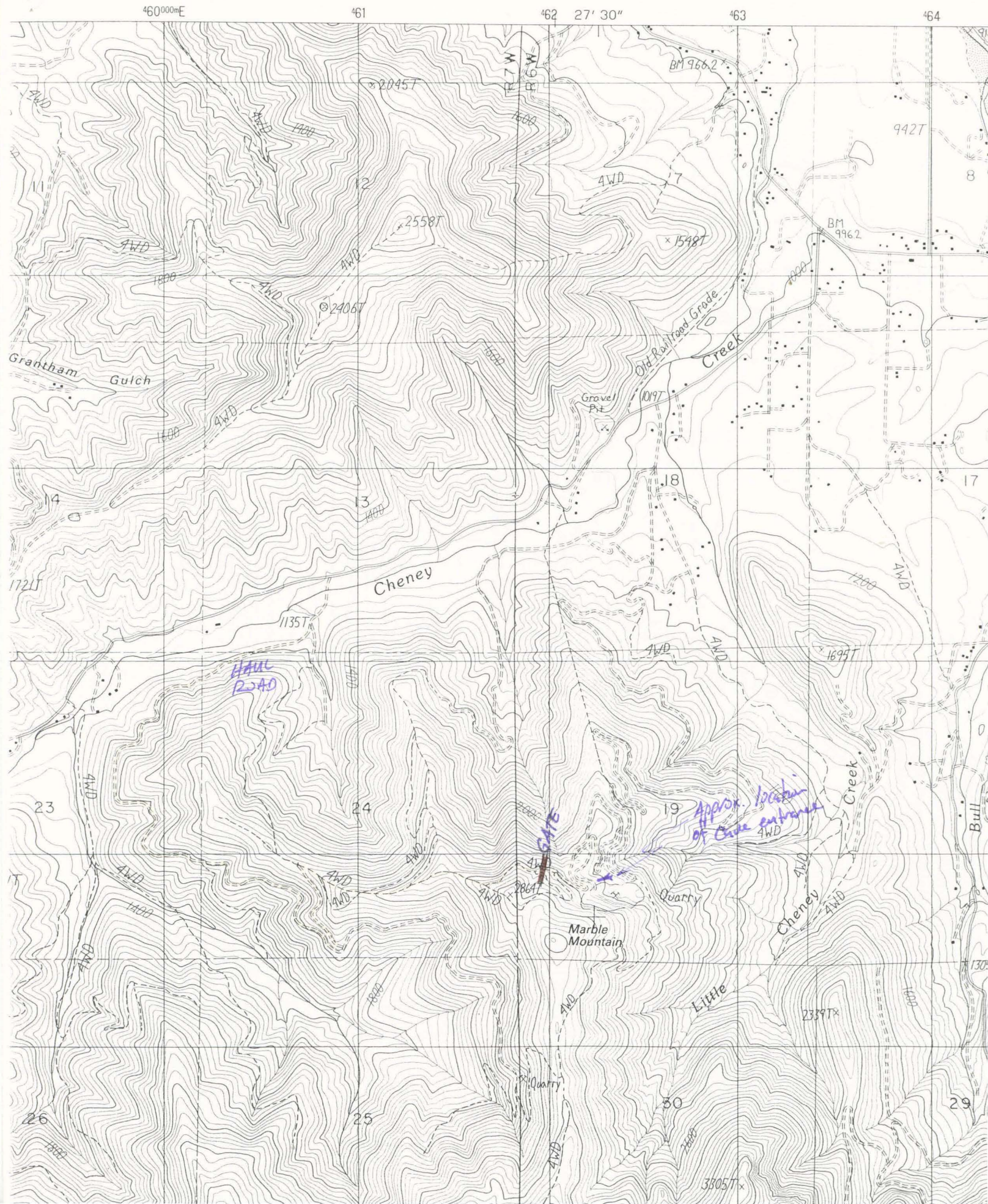

CONTACT PERSON:

The planner handling the file is Michael Snider (541-474-5421, Extension 3605).

APPEAL ISSUES:

Failure to raise an issue at the hearing, in person or in writing, or failure to provide statements or evidence sufficient to afford the Board to respond to the issue, precludes appeal to the Land Use Board of Appeals (LUBA) on that issue. This makes it important to clearly and accurately state your issue when you testify at the hearing. The Board's decision may be appealed to LUBA within 21 days from the date notice of the Board's decision is mailed.

NOTICE MUST BE FORWARDED:

If you are a mortgagee, lienholder, vendor or seller, state law (ORS 215.513) requires that you promptly forward this notice to the purchaser of the property.

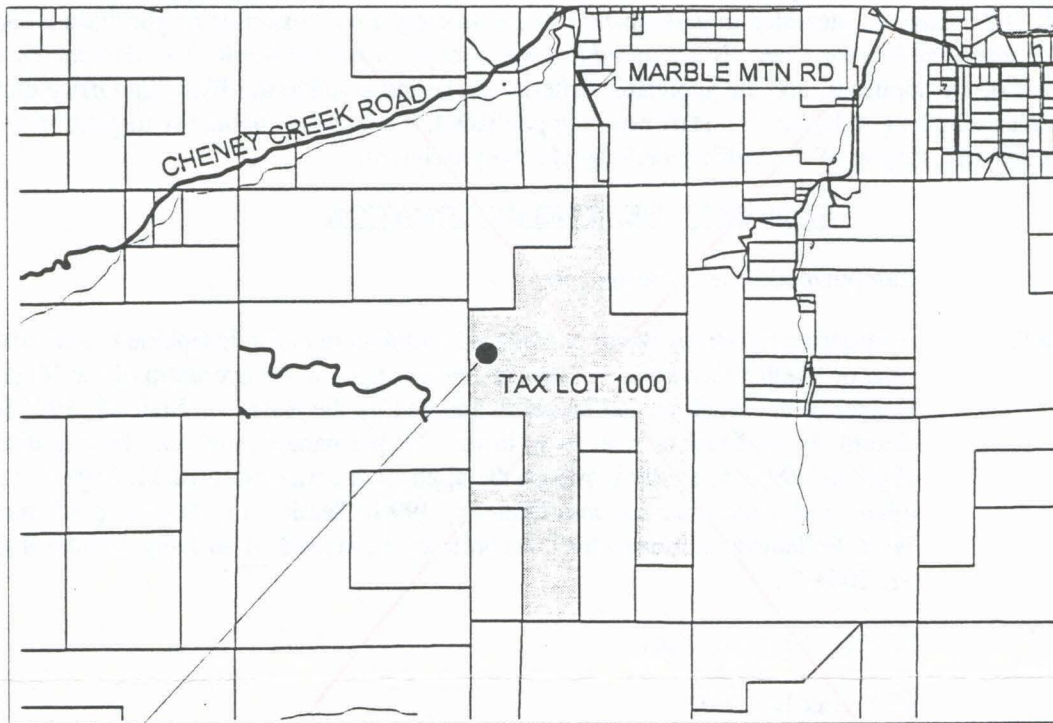

● SUBJECT PROPERTY
MARBLE MOUNTAIN QUARRY

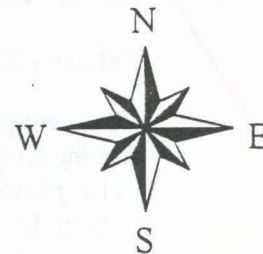

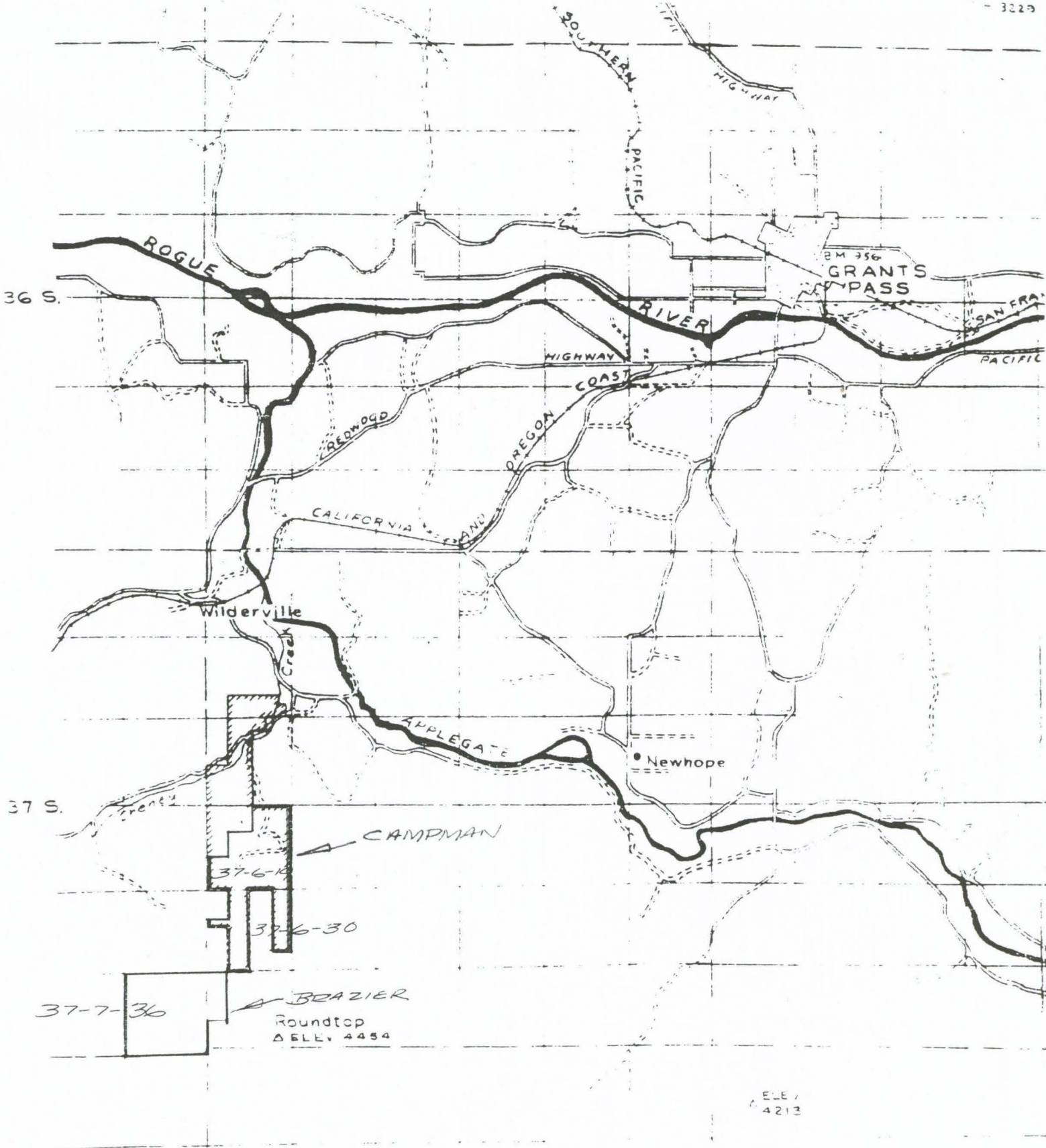

MARBLE MOUNTAIN QUARRY CAVE

JOSEPHINE COUNTY

OREGON

Instrument & Tape Survey

B. Broeckel	P. Showalter
J. Broeckel	D. Stepp
E. Coffman	V. Sykora
B. Fitzpatrick	J. Wolff
B. Kenney	L. Wolff
B. McGahey	

3-12-95, 3-13-95, 7-20-95

Length: 1363 feet
Depth: 48 feet

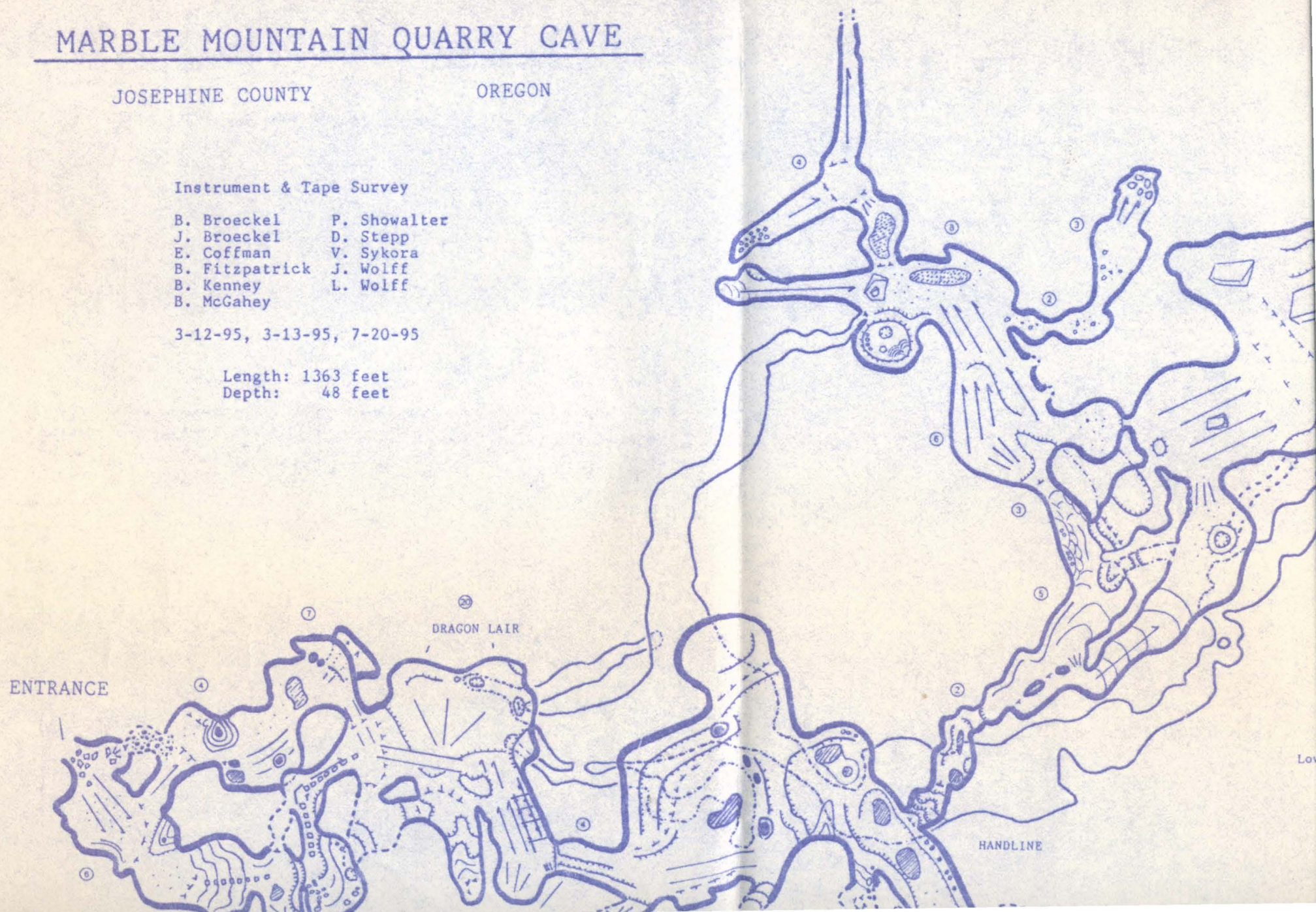

ENTRANCE

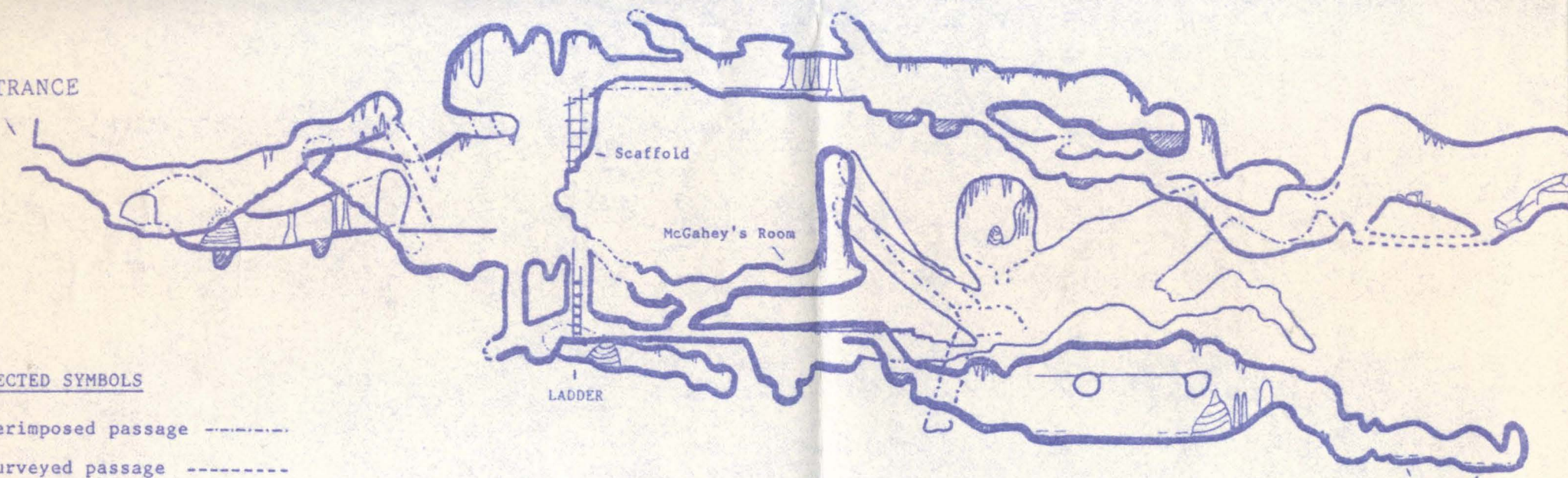

SELECTED SYMBOLS

Superimposed passage - - - - -



Unsurveyed passage - - - - -



Slope high \leq low

Slope high \rightarrow low

Pool 

Seasonal pool 

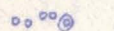
Flowstone  or 

Speleothems  or 

Column  or  or 

Ladder 

Cut steps 

Boardwalk 

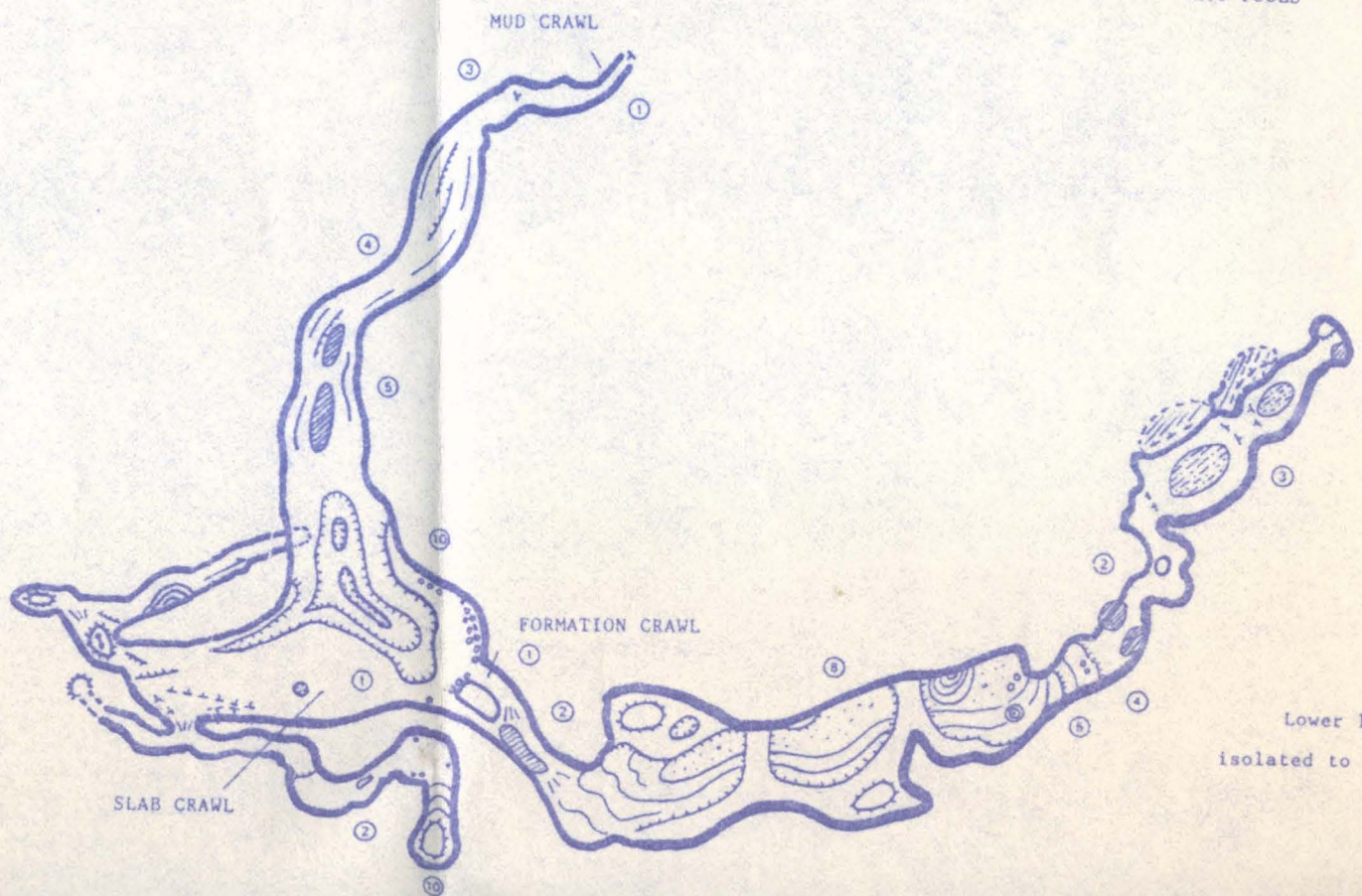
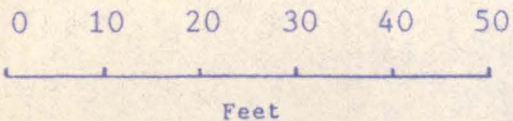
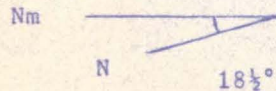

Lower level isolated to show

