

Historical Information - from Claude Davis ^{since 1956} - present owner - P.O. Box 284 Cave Junction, Oregon.
 partner is John Singleton, Boulder City, Nevada

Boswell Property consists of 243 acres of patented land in Sec. 36, T.39.S, R.7W.

Operated by Robt Boswell & Son 1914-1915

Boswell Mining Co. - Mr. Norden Pres.
 Mine Supt. - John Breeding } 1920-21
 " " Mr. Lamley }

New Owners - 1969

Mike Wells
 Duane Cross

Joe E. Inman

Ore shoot - between shaft + wing
 14" to 20" wide - 40 feet long
 25' deep -
 production \$75,000.00 (?)

Serpentine - greenstone etc
 strike NW and dips
 to Northeast

quartz vein system - 12" to 160"
 36" dip opposite - South

gold was found in a parallel zone
 about 100' north of the quartz vein

quartz underground reported to be 3' to 4' wide

shear zone dip opposite - South

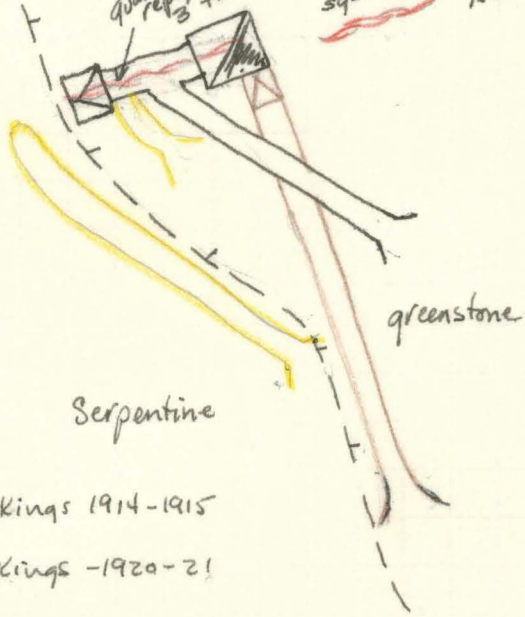

- Boswell Mine
- Original Boswell Workings 1914-1915
- Boswell Mining Co. workings - 1920-21
- Davis Workings - 1959

Scale - 1" = 50'

Sketch Map made from information submitted by Claude Davis 7/25/61
 Brunton + Pace

Peterson

4200 sq. ft.

Total \$300,000 according to Acres

COLUMBIA UNIVERSITY - BOSTON 17, N.Y.
 NO. 020

Messenger
 Best Dept

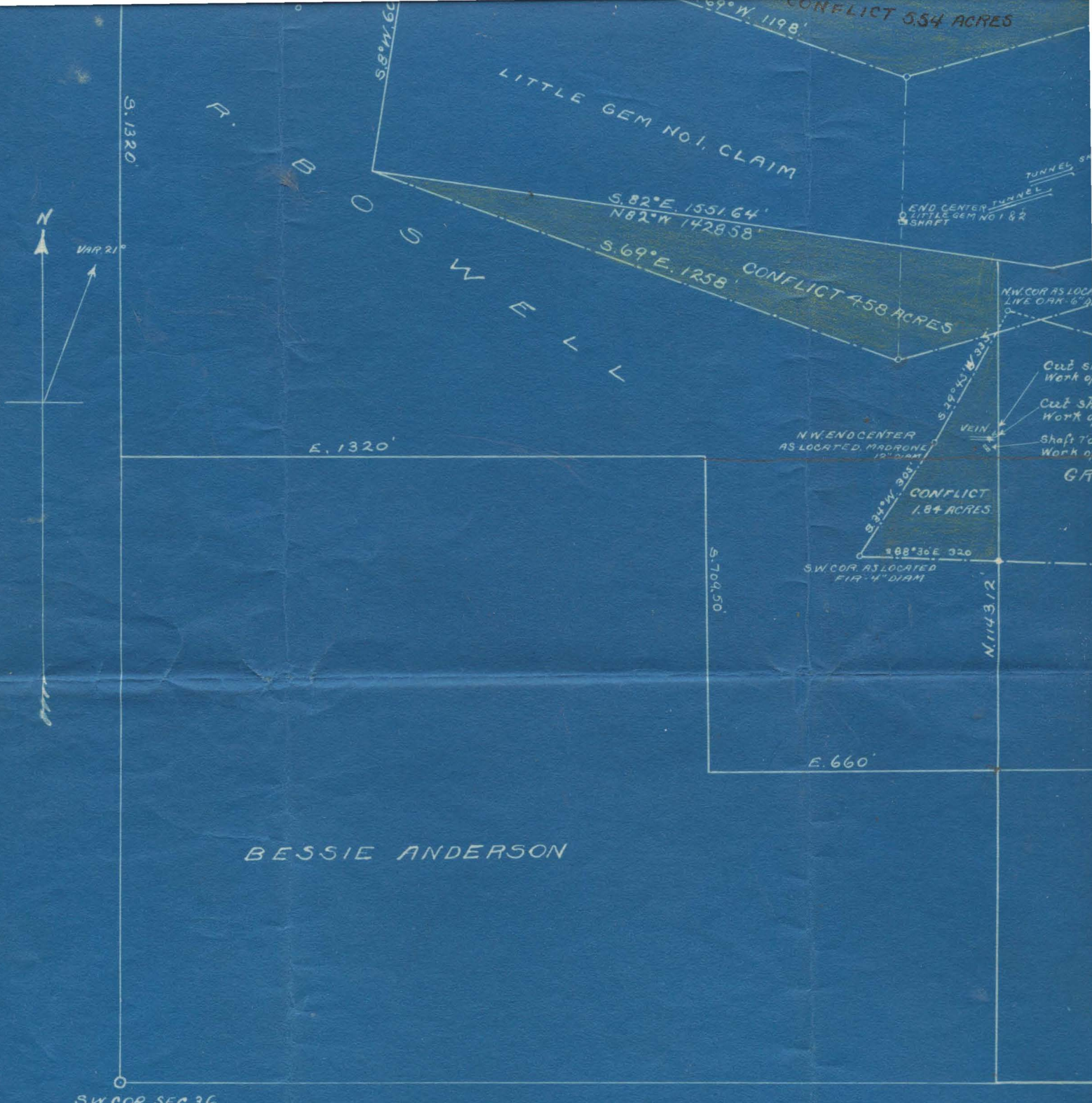

BESSIE ANDERSON

SURVEY SHOWING CONFLICT
AND "GRAND PRIZE" MINING L
T. 39 S., R. 7 W. W. M., JOSEPHINE

CONFLICT BETWEEN GRAND PRIZE & R. BOSWELL

From the 1/4 Sec. Cor on the South line of Sec 36 T. 39 S., R. 7 W. W. M. Ore.
Run West 660' thence North 1160' to point of beginning, thence N. 521'
thence S. 29° 45' W. 300' to End Center of GRAND PRIZE, thence S. 34° W. 305'
to SW. Cor. of GRAND PRIZE, thence S. 88° 30' E. 320' to point of
beginning and containing 1.84 Acres more or less.

CONFLICT BETWEEN "LITTLE GEM NO. 1" & R. BOSWELL (SOUTH SIDE)

From the 1/4 SEC. COR. on the South line of Sec. 36 T. 39 S., R. 7 W. W. M. Ore.
Run West 660' thence North 1698' to point of beginning, thence N. 155'
thence N. 82° W. 1428.58' thence S. 69° E. 1258' thence N. 74° 20' E. 248' to point
of beginning and containing 4.58 acres more or less.

E 1521.34'
E 1929'

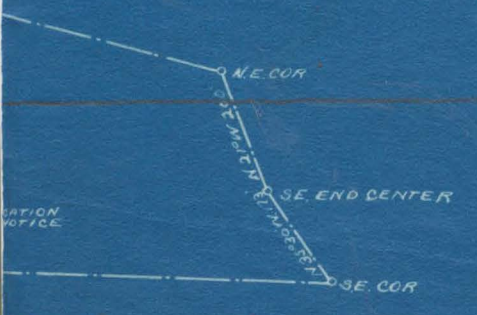

T. M. ANDERSON

98.73 ACRES

F. B. BARRICK

N "LITTLE GEM NO. 1," "LITTLE GEM NO. 2"
WITH LAND OF R. BOSWELL IN SEC. 36
REGON. SCALE - 300 FEET = 1 INCH

LINE BETWEEN "LITTLE GEM NO'S 1 & 2" & R. BOSWELL (NORTH SIDE)
SEC. COR on the W. side of Sec 36, T. 39 S, R. 7 W, W.M. Ore. Run
point of beginning, thence S. 78° 28' W. 1478.66' thence
thence S 69° E. 1198' thence N. 73° E. 1833' To point of
and containing 5.54 acres, more or less.

①

Work Apr. 27 1914,

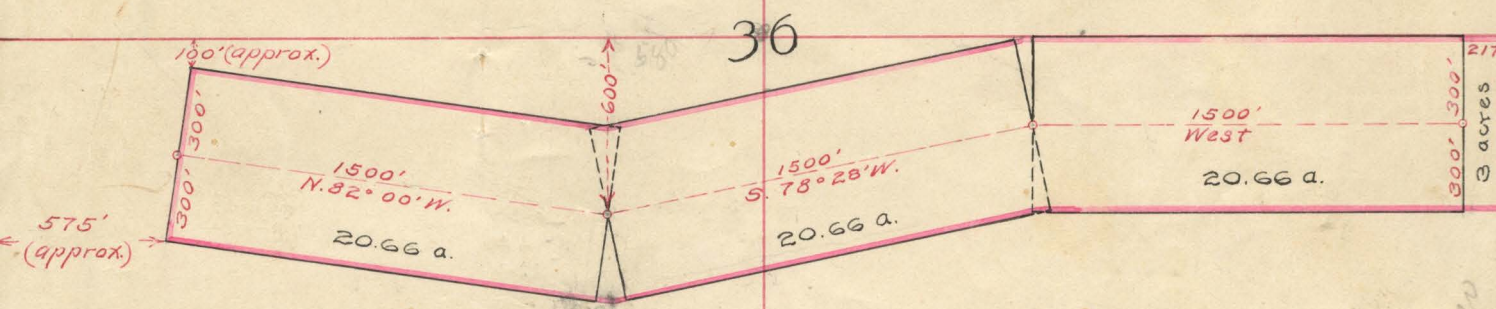

1 2 3 4

42.98 43.02 43.06 43.10

720
660
763

T. 39. S. R. 7 W.

1 42.58									Robert G. Grimmerath 19542
2 42.71									Vacant
3 42.90				35				36	D. K. Guthrie 19544 T. M. Anderson 19556
4 45.40	5 42.94	6 42.65	7 42.86						R. B. Barrett 19559 T. M. Anderson 19547 T. M. Anderson 19543 Vacant F. B. Barrett 19550

T. 39 S., R. 7 W.

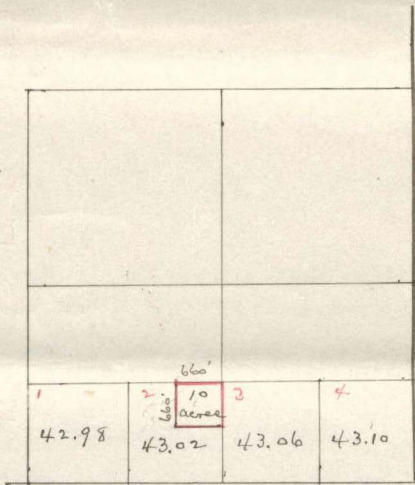

10 acre tract in lot 2, applied
for by T. M. Anderson