

PIP 5053

Vol 157 Pg 167

NOTICE OF MINING LOCATION

STATE OF OREGON,

County of Linn, Unorganized Mining District.

VOL 167 PG 167  
VOL 168 PG 167

28 CLAIMS

2  
6-10-77

Notice hereby is given that the undersigned locators, each a citizen of the United States or one who has declared his intention to become such, have discovered a vein or lode of mineral bearing rock in place upon the unappropriated public domain of the United States within the State of Oregon and said Mining District; and, in accordance with the laws of the United States, of the State of Oregon and the regulations of said Mining District, have located and do hereby located a claim upon such vein or lode by posting this notice of such discovery and location on a substantial post at the point of discovery. The name of the claim is PIP #5053 claim, further described as follows:

Commencing at a post marked Discovery Post from thence 0 feet to the E End Center Post, thence 300 feet in a SW direction to the SE Corner, thence 1500 feet in a NW direction to the SW Corner, thence 300 feet in a NE direction to the W End Center Post, thence 300 feet in a NE direction to the NW Corner, thence 1500 feet in a SE direction to the NE Corner, thence 300 feet in a SW direction to the E End Center Post. The locators claim 1500 feet in a NW direction from point of discovery to the W end line and 0 feet in the opposite direction from point of discovery to the E end line and 300 feet on each side of the middle of said vein or lode, further claiming all the surface rights, privileges and minerals, with all dips, spurs, angles, and variations, and other rights granted by existing laws and customs. This claim is further described with reference to a natural object or permanent monument in the vicinity, to wit: Approximately 4500 feet in a NE direction from the discovery post to the confluence of Yellowstone Creek and Quartzville Creek, Quarter Section NW 1/4 2 Township 12 S. Range 3 E., Willamette Meridian. The general course or strike of the vein or lode as nearly as may be determined is NW with reference to the natural object or permanent monument described above. The adjoining claims are PIP # 5153, PIP # 5054, PIP # 5052, PIP #

This notice is placed at the discovery post; posts are placed at each corner and both center ends, and the name and number of this lode claim are placed on all posts so that the boundaries of the claim may be readily traced. In construing this location notice, the singular included the plural and vice versa, where the context so require.

Located this 23 day of May, 1977

Richard R. Rutz

As Agent for: Cominco American Incorporated  
Bldg N-2, Spokane Industrial Park  
Spokane, WA 99216

STATE OF WASHINGTON

County of Spokane,

Subscribed and sworn to before me on this 23<sup>rd</sup> day of June A.D., 1977,

My Commission Expires: January 10, 1981  
Janet L. LaPorte

Notary Public for the State of Washington, residing at

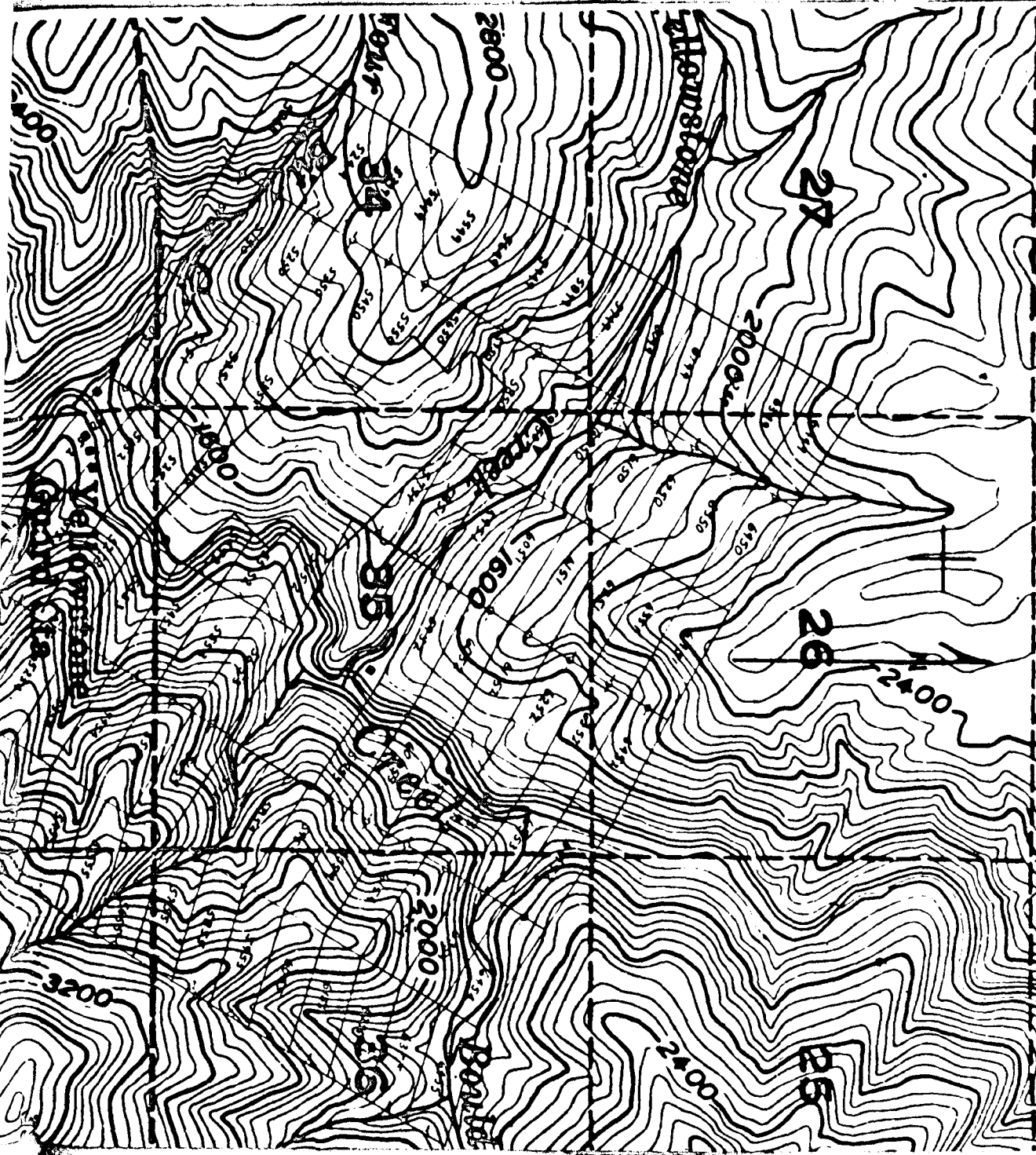

PIP CLAIM GROUP

448080

STATE OF OREGON,  
County of Linn ss.

I hereby certify that  
the within was received  
and duly recorded by me  
in Linn County Records

Vol. ME 167 Page 967  
(Date)

Jan 9 3 04 AM '11

DEL W RILEY CLERK

BY *[Signature]*

DEPUTY

Vol 167 Page 967

NOTICE OF MINING LOCATION

STATE OF OREGON,

County of Linn, Unorganized          Mining District.

Notice hereby is given that the undersigned locators, each a citizen of the United States or one who has declared his intention to become such, have discovered a vein or lode of mineral bearing rock in place upon the unappropriated public domain of the United States within the State of Oregon and said Mining District; and, in accordance with the laws of the United States, of the State of Oregon and the regulations of said Mining District, have located and do hereby located a claim upon such vein or lode by posting this notice of such discovery and location on a substantial post at the point of discovery. The name of the claim is PIP #5149 Claim, further described as follows:

Commencing at a post marked Discovery Post from thence 0 feet to the E End Center Post, thence 300 feet in a SW direction to the SE Corner, thence 1500 feet in a NW direction to the SW Corner, thence 300 feet in a NE direction to the W End Center Post, thence 300 feet in a NE direction to the NW Corner, thence 1500 feet in a SE direction to the NE Corner, thence 300 feet in a SW direction to the E End Center Post. The locators claim 1500 feet in a NW direction from point of discovery to the W end line and 0 feet in the opposite direction from point of discovery to the E end line and 300 feet on each side of the middle of said vein or lode, further claiming all the surface rights, privileges and minerals, with all dips, spurs, angles, and variations, and other rights granted by existing laws and customs. This claim is further described with reference to a natural object or permanent monument in the vicinity, to wit: Approximately 5900 feet in a NE direction from the discovery post to the confluence of Yellowstone Creek and Quartzville Creek, Quarter Section SE 34 <sup>SE 34 SW 4</sup> Township 11 S. Range 3 E., Willamette Meridian. The general course or strike of the vein or lode as nearly as may be determined is NW with reference to the natural object or permanent monument described above. The adjoining claims are PIP # 5249, PIP # 5150, PIP # 5049, PIP #

This notice is placed at the discovery post; posts are placed at each corner and both center ends, and the name and number of this lode claim are placed on all posts so that the boundaries of the claim may be readily traced. In construing this location notice, the singular included the plural and vice versa, where the context so require.

Located this 21 day of May, 1977

Richard D. Dantz

As Agent for: Cominco American Incorporated  
Bldg N-2, Spokane Industrial Park  
Spokane, WA 99216

STATE OF WASHINGTON

County of Spokane.