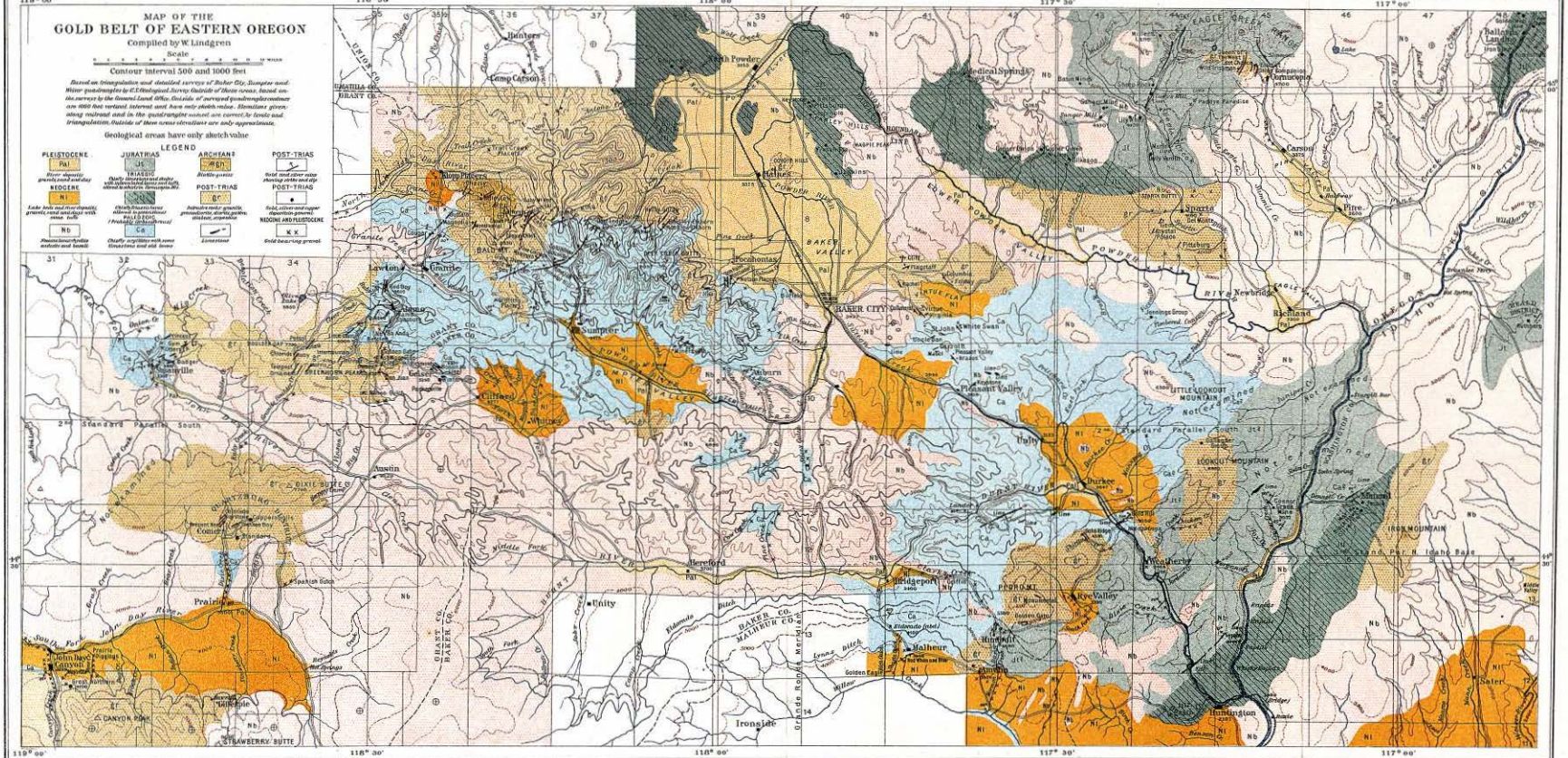
MAP OF THE
GOLD BELT OF EASTERN OREGON
Compiled by W. Lindgren
Scale
Contour interval 500 and 1000 feet
Based on triangulation and detailed surveys of Baker City, Sumpter and Wolfe quadrangles by U.S. Geological Survey. Outside of these areas, based on the surveys by the General Land Office. Outside of surveyed quadrangles contours are 1000 feet vertical interval and have only sketch value. Elevations given along railroad and in the quadrangles sunset are correct, by levels and triangulation. Outside of these areas elevations are only approximate.
Geological areas have only sketch value
LEGEND
PLEISTOCENE
JURATRIAS
ARCHEAN
POST-TRIAS
NEOGENE
POST-TRIAS
NEOGENE AND PLEISTOCENE
Gold bearing gravel
BAKER CITY
Sumpter
Cornucopia
Richland
Newbridge
Pleasant Valley
Durkee
Weatherby
Rye Valley
Malheur
Huntington
Ironside
Hereford
Unity
Austin
Prairie
Granite
Lawton
Clifford
Whitney
Hunters
Camp Carson
Medical Springs
Carson
Sparta
Pine
Ballard's Landing
Mineral
Sater
Bridgeport
Hunt Mt.
Amelia
Lake
Standard Parallel South
Standard Parallel North
Grande Ronde Meridian
Baker Co.
Malheur Co.
Grant Co.
Union Co.
Umatilla Co.
Oregon
Idaho
Baker Valley
Powder River
Eagle Creek Range
Little Lookout Mountain
Lookout Mountain
Iron Mountain
Strawberry Butte
Canyon Rock
Dixie Butte
Greenhorn Peak
Baldy
Pocahontas
Hunters
Lake
119° 00'
118° 30'
118° 00'
117° 30'
117° 00'
44° 30'