

Legend

- Well 1
- Well 2 (corrected)
- Proposed Point of Diversion (existing)
- Proposed Points of Diversion (new)
- "Underground" Mine Area (expanded)
- Raw Water Transmission Main
- Current Permit Place of Use
- Amended Permit Place of Use

Name	Latitude	Longitude
Well 1	43°41'29.83" N	117°21'39.74" W
Well 2	43°40'23.24" N	117°21'15.73" W
Well 3	43°42'5.28" N	117°21'56.54" W
Well 4	43°42'11.99" N	117°21'57.01" W
Well 5	43°42'19.02" N	117°21'57.62" W
Well 6	43°40'51.62" N	117°22'7.26" W
Well 7	43°41'55.59" N	117°21'56.85" W

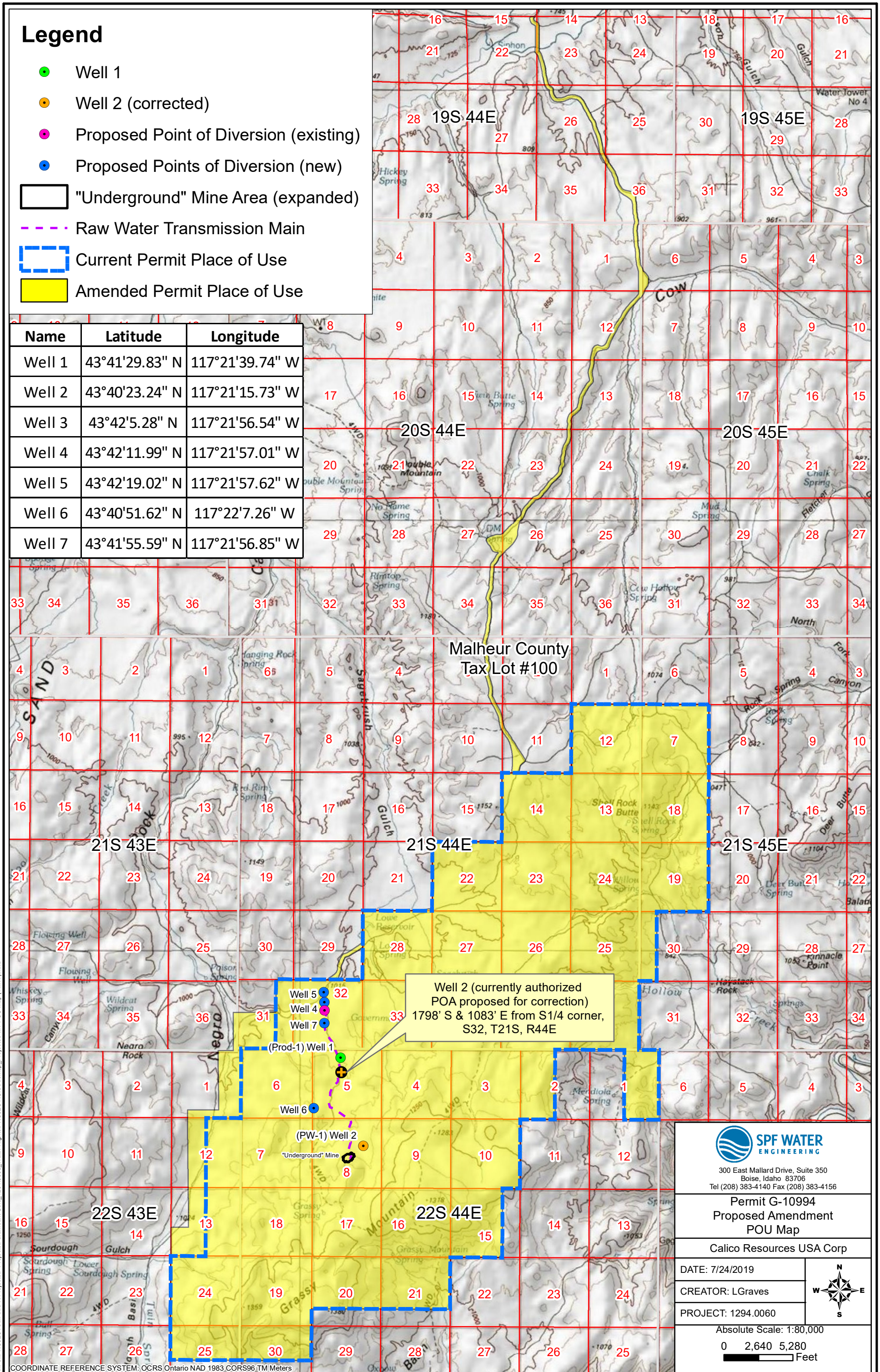

Well 2 (currently authorized POA proposed for correction)
 1798' S & 1083' E from S1/4 corner,
 S32, T21S, R44E



300 East Mallard Drive, Suite 350
 Boise, Idaho 83706
 Tel (208) 383-4140 Fax (208) 383-4156

Permit G-10994
 Proposed Amendment
 POU Map

Calico Resources USA Corp

DATE: 7/24/2019

CREATOR: LGraves

PROJECT: 1294.0060



Absolute Scale: 1:80,000

0 2,640 5,280
 Feet