

STATE OF OREGON

COUNTY OF MALHEUR

PERMIT TO APPROPRIATE THE PUBLIC WATERS

THIS PERMIT IS HEREBY ISSUED TO

CALICO RESOURCES USA CORP.
665 ANDERSON STREET
WINNEMUCCA, NV 89445

This superseding permit is issued to describe an amendment for additional points of appropriation, a change in point of appropriation, and a change in place of use proposed under Permit Amendment Application T-13157 and approved by Special Order Vol. 114, Page ~~510~~ entered December 11, 2019, and to describe an extension of time for complete application of water approved December 26, 2012, and an assignment approved March 7, 2013. This permit supersedes Permit G-18306.

The specific limits and conditions of the use are listed below.

APPLICATION FILE NUMBER: G-11847

SOURCE OF WATER: SEVEN WELLS, SUPPLEMENTED BY WATERS FROM **A MINE** IN THE MALHEUR RIVER BASIN

PURPOSE OR USE: MINING/INDUSTRIAL USES

RATE OF USE: 2.0 CUBIC FEET PER SECOND

DATE OF PRIORITY: AUGUST 29, 1988 FOR THE SEVEN WELLS AND NOVEMBER 15, 1988 FOR **THE MINE**

The wells and **mine** are located as follows:

| Twp | Rng | Mer | Sec | Q-Q | Survey coordinates |
|------|------|-----|-----|-------|--|
| 21 S | 44 E | WM | 32 | NE NW | WELL 5 - 43 DEGREES 42 MINUTES 19.02 SECONDS NORTH AND 117 DEGREES 21 MINUTES 57.62 SECONDS WEST |
| 21 S | 44 E | WM | 32 | SE NW | WELL 3 - 43 DEGREES 42 MINUTES 5.28 SECONDS NORTH AND 117 DEGREES 21 MINUTES 56.54 SECONDS WEST |
| 21 S | 44 E | WM | 32 | SE NW | WELL 4 - 43 DEGREES 42 MINUTES 11.99 SECONDS NORTH AND 117 DEGREES 21 MINUTES 57.01 SECONDS WEST |
| 21 S | 44 E | WM | 32 | NE SW | WELL 7 - 43 DEGREES 41 MINUTES 55.59 SECONDS NORTH AND 117 DEGREES 21 MINUTES 56.85 SECONDS WEST |
| 22 S | 44 E | WM | 5 | NE NW | 691 FEET SOUTH AND 994 FEET EAST FROM THE S1/4 CORNER OF SECTION 32 |

| Twp | Rng | Mer | Sec | Q-Q | Survey coordinates |
|------|------|-----|-----|-------|---|
| 22 S | 44 E | WM | 5 | SW SW | WELL 6 - 43 DEGREES 40 MINUTES 51.62 SECONDS NORTH AND 117 DEGREES 22 MINUTES 7.26 SECONDS WEST |
| 22 S | 44 E | WM | 8 | SW NE | WELL 2 - 43 DEGREES 40 MINUTES 23.24 SECONDS NORTH AND 117 DEGREES 21 MINUTES 15.73 SECONDS WEST |
| 22 S | 44 E | WM | 8 | SW NE | ENTIRE UNDERGROUND MINE |
| 22 S | 44 E | WM | 8 | NE SW | ENTIRE UNDERGROUND MINE |
| 22 S | 44 E | WM | 8 | NW SE | ENTIRE UNDERGROUND MINE |

Although declared herein to be a supplemental supply from the mine, in the interest of prudent use of waters, use from the mine may be exercised at times when water is available at the three original points of appropriation, provided the total quantity diverted from all sources does not exceed the limitation allowed herein.

This permit is issued subject to the maintenance and use of adequate treatment facilities to remove the sediment before returning the water to the stream.

The use shall conform to such reasonable rotation system as may be ordered by the proper state officer.

A description of the proposed place of use under the permit is as follows:

| MINING/INDUSTRIAL USES | | | | | |
|------------------------|------|-----|-----|-------|------|
| Twp | Rng | Mer | Sec | Q-Q | GLot |
| 19 S | 44 E | WM | 22 | NE NE | |
| 19 S | 44 E | WM | 22 | SE NE | |
| 19 S | 44 E | WM | 22 | NE SE | |
| 19 S | 44 E | WM | 23 | NW NW | |
| 19 S | 44 E | WM | 23 | SW NW | |
| 19 S | 44 E | WM | 23 | NW SW | |
| 19 S | 44 E | WM | 23 | SW SW | |
| 19 S | 44 E | WM | 26 | NW NE | |
| 19 S | 44 E | WM | 26 | SW NE | |
| 19 S | 44 E | WM | 26 | SE NE | |
| 19 S | 44 E | WM | 26 | NE NW | |
| 19 S | 44 E | WM | 26 | NW NW | |
| 19 S | 44 E | WM | 26 | NE SE | |
| 19 S | 44 E | WM | 26 | SE SE | |
| 19 S | 44 E | WM | 35 | NE NE | |
| 19 S | 44 E | WM | 36 | NW NW | |
| 19 S | 44 E | WM | 36 | SW NW | |
| 19 S | 44 E | WM | 36 | NE SW | |
| 19 S | 44 E | WM | 36 | NW SW | |
| 19 S | 44 E | WM | 36 | SE SW | |
| 20 S | 44 E | WM | 1 | NE NE | 1 |
| 20 S | 44 E | WM | 1 | SE NE | |
| 20 S | 44 E | WM | 1 | NE SE | |
| 20 S | 44 E | WM | 1 | SE SE | |
| 20 S | 44 E | WM | 12 | NE NE | |
| 20 S | 44 E | WM | 12 | SW NE | |
| 20 S | 44 E | WM | 12 | SE NE | |
| 20 S | 44 E | WM | 12 | NE SW | |

| MINING/INDUSTRIAL USES | | | | | |
|------------------------|------|-----|-----|--------|------|
| Twp | Rng | Mer | Sec | Q-Q | GLot |
| 20 S | 44 E | WM | 12 | SE SW | |
| 20 S | 44 E | WM | 12 | NW SE | |
| 20 S | 44 E | WM | 12 | SW SE | |
| 20 S | 44 E | WM | 13 | NW 1/4 | |
| 20 S | 44 E | WM | 13 | NW SW | |
| 20 S | 44 E | WM | 13 | SW SW | |
| 20 S | 44 E | WM | 14 | NE SE | |
| 20 S | 44 E | WM | 14 | SE SE | |
| 20 S | 44 E | WM | 23 | NE NE | |
| 20 S | 44 E | WM | 23 | SE NE | |
| 20 S | 44 E | WM | 23 | SE SW | |
| 20 S | 44 E | WM | 23 | SE 1/4 | |
| 20 S | 44 E | WM | 26 | NW NE | |
| 20 S | 44 E | WM | 26 | NE NW | |
| 20 S | 44 E | WM | 26 | SW NW | |
| 20 S | 44 E | WM | 26 | SE NW | |
| 20 S | 44 E | WM | 26 | NW SW | |
| 20 S | 44 E | WM | 26 | SW SW | |
| 20 S | 44 E | WM | 27 | NE SE | |
| 20 S | 44 E | WM | 27 | SE SE | |
| 20 S | 44 E | WM | 34 | NE NE | |
| 20 S | 44 E | WM | 34 | SE NE | |
| 20 S | 44 E | WM | 34 | NE SE | |
| 20 S | 44 E | WM | 34 | SW SE | |
| 20 S | 44 E | WM | 34 | SE SE | |
| 20 S | 45 E | WM | 6 | NW SW | 6 |
| 20 S | 45 E | WM | 6 | SW SW | 7 |
| 20 S | 45 E | WM | 7 | NW NW | 1 |
| 21 S | 43 E | WM | 36 | SE NE | |
| 21 S | 43 E | WM | 36 | NE SE | |
| 21 S | 43 E | WM | 36 | SE SE | |
| 21 S | 44 E | WM | 3 | NE NE | 1 |
| 21 S | 44 E | WM | 3 | NW NE | 2 |
| 21 S | 44 E | WM | 3 | SW NE | |
| 21 S | 44 E | WM | 3 | SE NE | |
| 21 S | 44 E | WM | 3 | NE SE | |
| 21 S | 44 E | WM | 3 | NW SE | |
| 21 S | 44 E | WM | 3 | SE SE | |
| 21 S | 44 E | WM | 10 | NE NE | |
| 21 S | 44 E | WM | 10 | SE NE | |
| 21 S | 44 E | WM | 11 | NW NW | |
| 21 S | 44 E | WM | 11 | SW NW | |
| 21 S | 44 E | WM | 11 | NE SW | |
| 21 S | 44 E | WM | 11 | NW SW | |
| 21 S | 44 E | WM | 11 | SW SW | |
| 21 S | 44 E | WM | 11 | SE SW | |
| 21 S | 44 E | WM | 12 | NE NE | |
| 21 S | 44 E | WM | 12 | ALL | |
| 21 S | 44 E | WM | 13 | ALL | |
| 21 S | 44 E | WM | 14 | ALL | |
| 21 S | 44 E | WM | 21 | SE SE | |

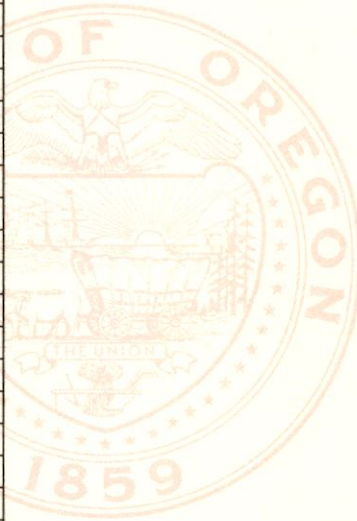

| MINING/INDUSTRIAL USES | | | | | GLot |
|------------------------|------|-----|-----|--------|------|
| Twp | Rng | Mer | Sec | Q-Q | |
| 21 S | 44 E | WM | 22 | NE NE | |
| 21 S | 44 E | WM | 22 | NW NE | |
| 21 S | 44 E | WM | 22 | SW NE | |
| 21 S | 44 E | WM | 22 | SE NE | |
| 21 S | 44 E | WM | 22 | NW 1/4 | |
| 21 S | 44 E | WM | 22 | SW 1/4 | |
| 21 S | 44 E | WM | 22 | SE 1/4 | |
| 21 S | 44 E | WM | 23 | ALL | |
| 21 S | 44 E | WM | 24 | ALL | |
| 21 S | 44 E | WM | 25 | ALL | |
| 21 S | 44 E | WM | 26 | ALL | |
| 21 S | 44 E | WM | 27 | ALL | |
| 21 S | 44 E | WM | 28 | ALL | |
| 21 S | 44 E | WM | 29 | SE NE | |
| 21 S | 44 E | WM | 29 | SE SW | |
| 21 S | 44 E | WM | 29 | SE 1/4 | |
| 21 S | 44 E | WM | 31 | NE NE | |
| 21 S | 44 E | WM | 31 | SW NE | |
| 21 S | 44 E | WM | 31 | SE NE | |
| 21 S | 44 E | WM | 31 | SE NW | 2 |
| 21 S | 44 E | WM | 31 | NE SW | 3 |
| 21 S | 44 E | WM | 31 | SE SW | 4 |
| 21 S | 44 E | WM | 31 | SE 1/4 | |
| 21 S | 44 E | WM | 32 | ALL | |
| 21 S | 44 E | WM | 33 | ALL | |
| 21 S | 44 E | WM | 34 | ALL | |
| 21 S | 44 E | WM | 35 | ALL | |
| 21 S | 44 E | WM | 36 | ALL | |
| 21 S | 45 E | WM | 7 | ALL | |
| 21 S | 45 E | WM | 18 | ALL | |
| 21 S | 45 E | WM | 19 | ALL | |
| 21 S | 45 E | WM | 30 | NW NW | 1 |
| 21 S | 45 E | WM | 30 | SW NW | 2 |
| 21 S | 45 E | WM | 30 | NW SW | 3 |
| 21 S | 45 E | WM | 30 | SW SW | 4 |
| 22 S | 43 E | WM | 1 | | 1 |
| 22 S | 43 E | WM | 1 | | 2 |
| 22 S | 43 E | WM | 1 | SW SW | |
| 22 S | 43 E | WM | 1 | SE SW | |
| 22 S | 43 E | WM | 1 | SE 1/4 | |
| 22 S | 43 E | WM | 12 | ALL | |
| 22 S | 43 E | WM | 13 | ALL | |
| 22 S | 43 E | WM | 24 | ALL | |
| 22 S | 43 E | WM | 25 | N 1/2 | |
| 22 S | 44 E | WM | 1 | E 1/2 | |
| 22 S | 44 E | WM | 2 | NE NW | 3 |
| 22 S | 44 E | WM | 2 | NW NW | 4 |
| 22 S | 44 E | WM | 2 | SW NW | |
| 22 S | 44 E | WM | 2 | SE NW | |
| 22 S | 44 E | WM | 2 | SW 1/4 | |
| 22 S | 44 E | WM | 3 | ALL | |

| MINING/INDUSTRIAL USES | | | | | |
|------------------------|------|-----|-----|-------|------|
| Twp | Rng | Mer | Sec | Q-Q | GLot |
| 22 S | 44 E | WM | 4 | ALL | |
| 22 S | 44 E | WM | 5 | ALL | |
| 22 S | 44 E | WM | 6 | ALL | |
| 22 S | 44 E | WM | 7 | ALL | |
| 22 S | 44 E | WM | 8 | ALL | |
| 22 S | 44 E | WM | 9 | ALL | |
| 22 S | 44 E | WM | 10 | ALL | |
| 22 S | 44 E | WM | 15 | NW NE | |
| 22 S | 44 E | WM | 15 | SW NE | |
| 22 S | 44 E | WM | 15 | W 1/2 | |
| 22 S | 44 E | WM | 15 | NW SE | |
| 22 S | 44 E | WM | 15 | SW SE | |
| 22 S | 44 E | WM | 16 | ALL | |
| 22 S | 44 E | WM | 17 | ALL | |
| 22 S | 44 E | WM | 18 | ALL | |
| 22 S | 44 E | WM | 19 | ALL | |
| 22 S | 44 E | WM | 20 | N 1/2 | |
| 22 S | 44 E | WM | 20 | NE SW | |
| 22 S | 44 E | WM | 20 | NW SW | |
| 22 S | 44 E | WM | 20 | NE SE | |
| 22 S | 44 E | WM | 20 | NW SE | |
| 22 S | 44 E | WM | 21 | N 1/2 | |
| 22 S | 44 E | WM | 21 | NE SW | |
| 22 S | 44 E | WM | 21 | NW SW | |
| 22 S | 44 E | WM | 21 | NE SE | |
| 22 S | 44 E | WM | 21 | NW SE | |
| 22 S | 44 E | WM | 30 | N 1/2 | |

Permit Amendment T-13157 Conditions:

The quantity of water diverted at the new point of appropriation (Well 2), together with that diverted at the old point of appropriation (Well 2), shall not exceed the quantity of water lawfully available at the original point of appropriation (Well 2).

The combined quantity of water diverted at the new points of appropriation (Wells 3, 4, 5, 6, 7, and underground mine), together with that diverted at the old points of appropriation (Wells 1 and 2), shall not exceed the quantity of water lawfully available at the original point of appropriation (Wells 1 and 2).

Water shall be acquired from the same aquifer as the original points of appropriation.

Extension of Time Conditions:

Last Extension Condition

This is to be the last extension of time granted for Permit G-10994. Any future extensions of time requests will be denied.

Checkpoint Condition

The permit holder must submit a completed Progress Report Form to the Department by **October 1, 2017, October 1, 2022, and October 1, 2027. A form will be enclosed with your Final Order.**

- (a) At each checkpoint, the permit holder shall submit and the Department shall review evidence of the permit holder's diligence towards completion of the project and compliance with terms and conditions of the permit and extension. If, after this review, the Department determines the permit holder has not been diligent in developing and perfecting the water use permit, or complied with all terms and conditions, the Department shall modify or further condition the permit or extension to ensure future compliance, or begin cancellation proceedings on the undeveloped portion of the permit pursuant to ORS 37.260 or 537.410, or require submission of a final proof survey pursuant to ORS 537.250;
- (b) The Department shall provide notice of receipt of progress reports in its weekly notice and shall allow a 30 day comment period for each report. The Department shall provide notice of its determination to anyone who submitted comments.

Original Permit Conditions:

The well shall be constructed in accordance with the General Standards for the Construction and Maintenance of Water Wells in Oregon. The works shall be equipped with a usable access port, and may also include an air line and pressure gauge adequate to determine water level elevations in the well at all times. When required by the Department, the permittee shall install and maintain a weir, meter, or other suitable measuring device, and shall keep a complete record of the amount of ground water withdrawn.

Prior to receiving a certificate of water right, the permit holder shall submit the results of a pump test meeting the Department's standards, to the Water Resources Department. The Director may require water-level or pump-test results every ten years thereafter.

The original permit was issued April 5, 1990. Actual construction work was to begin on or before April 5, 1991. By Extension of Time Final Order dated December 26, 2012, the deadline for completing construction and for complete application of water to use was extended to October 1, 2028.

Failure to comply with any of the provisions of this permit may result in action including, but not limited to, restrictions on the use, civil penalties, or cancellation of the permit.

This permit is for the beneficial use of water without waste. The water user is advised that new regulations may require the use of best practical technologies or conservation practices to achieve this end.

By law, the land use associated with this water use must be in compliance with statewide land-use goals and any local acknowledged land-use plan.

The use of water shall be limited when it interferes with any prior surface or ground water rights.

Issued DEC 11 2019;

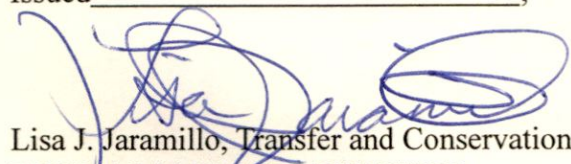

Lisa J. Jaramillo, Transfer and Conservation Section Manager, for
THOMAS M BYLER, DIRECTOR
Oregon Water Resources Department



**BEFORE THE WATER RESOURCES DEPARTMENT
OF THE
STATE OF OREGON**

| | | |
|-----------------------------------|---|--------------------------------|
| In the Matter of Permit Amendment |) | RECONSIDERATION OF A FINAL |
| T-13157, Malheur County |) | ORDER RECORDED IN SPECIAL |
| |) | ORDER VOLUME 114, PAGES 133- |
| |) | 139, WITHDRAWING A FINAL |
| |) | ORDER AND ISSUING A |
| |) | SUPERSEDING FINAL ORDER |
| |) | APPROVING ADDITIONAL POINTS |
| |) | OF APPROPRIATION, A CHANGE IN |
| |) | POINTS OF APPROPRIATION, AND A |
| |) | CHANGE IN PLACE OF USE |

Authority

Oregon Revised Statute (ORS) 537.211 establishes the process in which a water right permit holder may submit a request to change the point of appropriation and/or place of use authorized under an existing water right permit.

Applicant

CALICO RESOURCES USA CORP.
C/O NANCY WOLVERSON
665 ANDERSON ST
WINNEMUCCA, NV 89445

Findings of Fact

1. On March 27, 2019, CALICO RESOURCES USA CORP., C/O NANCY WOLVERSON filed an application for additional points of appropriation, to change the point of appropriation, and a change in place of use under Permit G-10994. The Department assigned the application number T-13157.
2. On October 5, 1996, the Department approved an assignment of the permit from Newmont Grassy Mountain Corporation to Atlas Precious Metals, Inc.
3. On December 26, 2012, the Department approved an extension of time for complete application of water to October 1, 2028.
4. On December 3, 2003, the Department approved an assignment of the permit from Atlas Precious Metals, Inc. to Seabridge Gold Corporation.

| |
|---|
| <p>This is a final order in other than contested case. This order is subject to judicial review under ORS 183.484. Any petition for judicial review must be filed within the 60 day time period specified by ORS 183.484(2). Pursuant to ORS 536.075 and OAR 137-004-0080 and OAR 690-01-0005 you may either petition for judicial review or petition the Director for reconsideration of this order. A petition for reconsideration may be granted or denied by the Director, and if no action is taken within 60 days following the date the petition was filed, the petition shall be deemed denied.</p> |
|---|

5. On March 7, 2013, the Department approved an assignment of the permit from Seabridge Gold Corporation to Calico Resources USA Corp.
6. Notice of the application for the permit amendment was published in the Department's weekly notice on April 9, 2019, and in the Argus Observer newspaper on September 1 and 8, 2019, pursuant to ORS 540.520(5). No comments were filed in response to the notices.
7. On July 17, 2019, the Department contacted the applicant by written correspondence to notify the applicant and the applicant's agent of deficiencies in the application. The Department requested that the deficiencies be resolved by August 19, 2019.
8. On July 24, 2019, the applicant's agent submitted revised maps.
9. On July 31, 2019, the applicant's agent submitted a revised Land Use Information form, resolving the deficiencies.
10. On November 12, 2019, the Department on its own request, determined to reconsider the Final Order and Superseding Permit G-18306. The Department determined a clarification was needed in the description of the source, removing "open pit" and "area" and using "mine," to match the intent of the applicant as requested in the application.
11. Permit Amendment Application T-13157 proposes to move the authorized point of appropriation for Well 2 approximately 1.1 miles from the existing point of appropriation to:

| Twp | Rng | Mer | Sec | Q-Q | Measured Distances |
|------|------|-----|-----|-------|--|
| 22 S | 44 E | WM | 8 | SW NE | WELL 2 - 43 DEGREES 40 MINUTES 23.24 SECONDS NORTH AND 117 DEGREES 21 MINUTES 15.73 SECONDS WEST |

12. Permit Amendment Application T-13157 proposes additional points of appropriation as follows:

| Twp | Rng | Mer | Sec | Q-Q | Survey coordinates | Approximate distance from authorized points of appropriation in miles (mi.) | |
|------|------|-----|-----|-------|--|---|---------|
| 21 S | 44 E | WM | 32 | NE NW | WELL 5 - 43 DEGREES 42 MINUTES 19.02 SECONDS NORTH AND 117 DEGREES 21 MINUTES 57.62 SECONDS WEST | WELL 1 | WELL 2 |
| | | | | | | 1.0 mi. | 1.2 mi. |
| 21 S | 44 E | WM | 32 | SE NW | WELL 3 - 43 DEGREES 42 MINUTES 5.28 SECONDS NORTH AND 117 DEGREES 21 MINUTES 56.54 SECONDS WEST | 0.7 mi. | 0.9 mi. |
| 21 S | 44 E | WM | 32 | SE NW | WELL 4 - 43 DEGREES 42 MINUTES 11.99 SECONDS NORTH AND 117 DEGREES 21 MINUTES 57.01 SECONDS WEST | 0.8 mi. | 1.0 mi. |

| Twp | Rng | Mer | Sec | Q-Q | Survey coordinates | Approximate distance from authorized points of appropriation in miles (mi.) | |
|------|------|-----|-----|-------|--|---|---------|
| 21 S | 44 E | WM | 32 | NE SW | WELL 7 - 43 DEGREES 41 MINUTES 55.59 SECONDS NORTH AND 117 DEGREES 21 MINUTES 56.85 SECONDS WEST | 0.6 mi. | 0.8 mi. |
| 22 S | 44 E | WM | 5 | SW SW | WELL 6 - 43 DEGREES 40 MINUTES 51.62 SECONDS NORTH AND 117 DEGREES 22 MINUTES 7.26 SECONDS WEST | 0.8 mi. | 0.6 mi. |
| 22 S | 44 E | WM | 8 | SW NE | ENTIRE UNDERGROUND MINE | | |
| 22 S | 44 E | WM | 8 | NE SW | ENTIRE UNDERGROUND MINE | | |
| 22 S | 44 E | WM | 8 | NW SE | ENTIRE UNDERGROUND MINE | | |

13. Permit Amendment Application T-13157 also proposes to change the place of use of the permit to:

| MINING/INDUSTRIAL USES | | | | | |
|------------------------|------|-----|-----|--------|------|
| Twp | Rng | Mer | Sec | Q-Q | GLot |
| 19 S | 44 E | WM | 22 | NE NE | |
| 19 S | 44 E | WM | 22 | SE NE | |
| 19 S | 44 E | WM | 22 | NE SE | |
| 19 S | 44 E | WM | 23 | NW NW | |
| 19 S | 44 E | WM | 23 | SW NW | |
| 19 S | 44 E | WM | 23 | NW SW | |
| 19 S | 44 E | WM | 23 | SW SW | |
| 19 S | 44 E | WM | 26 | NW NE | |
| 19 S | 44 E | WM | 26 | SW NE | |
| 19 S | 44 E | WM | 26 | SE NE | |
| 19 S | 44 E | WM | 26 | NE NW | |
| 19 S | 44 E | WM | 26 | NW NW | |
| 19 S | 44 E | WM | 26 | NE SE | |
| 19 S | 44 E | WM | 26 | SE SE | |
| 19 S | 44 E | WM | 35 | NE NE | |
| 19 S | 44 E | WM | 36 | NW NW | |
| 19 S | 44 E | WM | 36 | SW NW | |
| 19 S | 44 E | WM | 36 | NE SW | |
| 19 S | 44 E | WM | 36 | NW SW | |
| 19 S | 44 E | WM | 36 | SE SW | |
| 20 S | 44 E | WM | 1 | NE NE | 1 |
| 20 S | 44 E | WM | 1 | SE NE | |
| 20 S | 44 E | WM | 1 | NE SE | |
| 20 S | 44 E | WM | 1 | SE SE | |
| 20 S | 44 E | WM | 12 | NE NE | |
| 20 S | 44 E | WM | 12 | SW NE | |
| 20 S | 44 E | WM | 12 | SE NE | |
| 20 S | 44 E | WM | 12 | NE SW | |
| 20 S | 44 E | WM | 12 | SE SW | |
| 20 S | 44 E | WM | 12 | NW SE | |
| 20 S | 44 E | WM | 12 | SW SE | |
| 20 S | 44 E | WM | 13 | NW 1/4 | |

| MINING/INDUSTRIAL USES | | | | | |
|------------------------|------|-----|-----|--------|------|
| Twp | Rng | Mer | Sec | Q-Q | GLot |
| 20 S | 44 E | WM | 13 | NW SW | |
| 20 S | 44 E | WM | 13 | SW SW | |
| 20 S | 44 E | WM | 14 | NE SE | |
| 20 S | 44 E | WM | 14 | SE SE | |
| 20 S | 44 E | WM | 23 | NE NE | |
| 20 S | 44 E | WM | 23 | SE NE | |
| 20 S | 44 E | WM | 23 | SE SW | |
| 20 S | 44 E | WM | 23 | SE 1/4 | |
| 20 S | 44 E | WM | 26 | NW NE | |
| 20 S | 44 E | WM | 26 | NE NW | |
| 20 S | 44 E | WM | 26 | SW NW | |
| 20 S | 44 E | WM | 26 | SE NW | |
| 20 S | 44 E | WM | 26 | NW SW | |
| 20 S | 44 E | WM | 26 | SW SW | |
| 20 S | 44 E | WM | 27 | NE SE | |
| 20 S | 44 E | WM | 27 | SE SE | |
| 20 S | 44 E | WM | 34 | NE NE | |
| 20 S | 44 E | WM | 34 | SE NE | |
| 20 S | 44 E | WM | 34 | NE SE | |
| 20 S | 44 E | WM | 34 | SW SE | |
| 20 S | 44 E | WM | 34 | SE SE | |
| 20 S | 45 E | WM | 6 | NW SW | 6 |
| 20 S | 45 E | WM | 6 | SW SW | 7 |
| 20 S | 45 E | WM | 7 | NW NW | 1 |
| 21 S | 43 E | WM | 36 | SE NE | |
| 21 S | 43 E | WM | 36 | NE SE | |
| 21 S | 43 E | WM | 36 | SE SE | |
| 21 S | 44 E | WM | 3 | NE NE | 1 |
| 21 S | 44 E | WM | 3 | NW NE | 2 |
| 21 S | 44 E | WM | 3 | SW NE | |
| 21 S | 44 E | WM | 3 | SE NE | |
| 21 S | 44 E | WM | 3 | NE SE | |
| 21 S | 44 E | WM | 3 | NW SE | |
| 21 S | 44 E | WM | 3 | SE SE | |
| 21 S | 44 E | WM | 10 | NE NE | |
| 21 S | 44 E | WM | 10 | SE NE | |
| 21 S | 44 E | WM | 11 | NW NW | |
| 21 S | 44 E | WM | 11 | SW NW | |
| 21 S | 44 E | WM | 11 | NE SW | |
| 21 S | 44 E | WM | 11 | NW SW | |
| 21 S | 44 E | WM | 11 | SW SW | |
| 21 S | 44 E | WM | 11 | SE SW | |
| 21 S | 44 E | WM | 12 | ALL | |
| 21 S | 44 E | WM | 13 | ALL | |
| 21 S | 44 E | WM | 14 | ALL | |
| 21 S | 44 E | WM | 21 | SE SE | |
| 21 S | 44 E | WM | 22 | NE NE | |
| 21 S | 44 E | WM | 22 | NW NE | |
| 21 S | 44 E | WM | 22 | SW NE | |
| 21 S | 44 E | WM | 22 | SE NE | |
| 21 S | 44 E | WM | 22 | NW 1/4 | |

| MINING/INDUSTRIAL USES | | | | | |
|------------------------|------|-----|-----|--------|------|
| Twp | Rng | Mer | Sec | Q-Q | GLot |
| 21 S | 44 E | WM | 22 | SW 1/4 | |
| 21 S | 44 E | WM | 22 | SE 1/4 | |
| 21 S | 44 E | WM | 23 | ALL | |
| 21 S | 44 E | WM | 24 | ALL | |
| 21 S | 44 E | WM | 25 | ALL | |
| 21 S | 44 E | WM | 26 | ALL | |
| 21 S | 44 E | WM | 27 | ALL | |
| 21 S | 44 E | WM | 28 | ALL | |
| 21 S | 44 E | WM | 29 | SE NE | |
| 21 S | 44 E | WM | 29 | SE SW | |
| 21 S | 44 E | WM | 29 | SE 1/4 | |
| 21 S | 44 E | WM | 31 | NE NE | |
| 21 S | 44 E | WM | 31 | SW NE | |
| 21 S | 44 E | WM | 31 | SE NE | |
| 21 S | 44 E | WM | 31 | SE NW | 2 |
| 21 S | 44 E | WM | 31 | NE SW | 3 |
| 21 S | 44 E | WM | 31 | SE SW | 4 |
| 21 S | 44 E | WM | 31 | SE 1/4 | |
| 21 S | 44 E | WM | 32 | ALL | |
| 21 S | 44 E | WM | 33 | ALL | |
| 21 S | 44 E | WM | 34 | ALL | |
| 21 S | 44 E | WM | 35 | ALL | |
| 21 S | 44 E | WM | 36 | ALL | |
| 21 S | 45 E | WM | 7 | ALL | |
| 21 S | 45 E | WM | 18 | ALL | |
| 21 S | 45 E | WM | 19 | ALL | |
| 21 S | 45 E | WM | 30 | NW NW | 1 |
| 21 S | 45 E | WM | 30 | SW NW | 2 |
| 21 S | 45 E | WM | 30 | NW SW | 3 |
| 21 S | 45 E | WM | 30 | SW SW | 4 |
| 22 S | 43 E | WM | 1 | | 1 |
| 22 S | 43 E | WM | 1 | | 2 |
| 22 S | 43 E | WM | 1 | SW SW | |
| 22 S | 43 E | WM | 1 | SE SW | |
| 22 S | 43 E | WM | 1 | SE 1/4 | |
| 22 S | 43 E | WM | 12 | ALL | |
| 22 S | 43 E | WM | 13 | ALL | |
| 22 S | 43 E | WM | 24 | ALL | |
| 22 S | 43 E | WM | 25 | N 1/2 | |
| 22 S | 44 E | WM | 1 | E 1/2 | |
| 22 S | 44 E | WM | 2 | NE NW | 3 |
| 22 S | 44 E | WM | 2 | NW NW | 4 |
| 22 S | 44 E | WM | 2 | SW NW | |
| 22 S | 44 E | WM | 2 | SE NW | |
| 22 S | 44 E | WM | 2 | SW 1/4 | |
| 22 S | 44 E | WM | 3 | ALL | |
| 22 S | 44 E | WM | 4 | ALL | |
| 22 S | 44 E | WM | 5 | ALL | |
| 22 S | 44 E | WM | 6 | ALL | |
| 22 S | 44 E | WM | 7 | ALL | |
| 22 S | 44 E | WM | 8 | ALL | |

| MINING/INDUSTRIAL USES | | | | | |
|------------------------|------|-----|-----|-------|------|
| Twp | Rng | Mer | Sec | Q-Q | GLot |
| 22 S | 44 E | WM | 9 | ALL | |
| 22 S | 44 E | WM | 10 | ALL | |
| 22 S | 44 E | WM | 15 | NW NE | |
| 22 S | 44 E | WM | 15 | SW NE | |
| 22 S | 44 E | WM | 15 | W 1/2 | |
| 22 S | 44 E | WM | 15 | NW SE | |
| 22 S | 44 E | WM | 15 | SW SE | |
| 22 S | 44 E | WM | 16 | ALL | |
| 22 S | 44 E | WM | 17 | ALL | |
| 22 S | 44 E | WM | 18 | ALL | |
| 22 S | 44 E | WM | 19 | ALL | |
| 22 S | 44 E | WM | 20 | N 1/2 | |
| 22 S | 44 E | WM | 20 | NE SW | |
| 22 S | 44 E | WM | 20 | NW SW | |
| 22 S | 44 E | WM | 20 | NE SE | |
| 22 S | 44 E | WM | 20 | NW SE | |
| 22 S | 44 E | WM | 21 | N 1/2 | |
| 22 S | 44 E | WM | 21 | NE SW | |
| 22 S | 44 E | WM | 21 | NW SW | |
| 22 S | 44 E | WM | 21 | NE SE | |
| 22 S | 44 E | WM | 21 | NW SE | |
| 22 S | 44 E | WM | 30 | N 1/2 | |

Permit Amendment Review Criteria

14. The changes would not result in injury to other water rights.
15. The proposed place of use is owned and/or controlled by the permit holder.
16. The changes do not enlarge the permit.
17. The changes do not alter any other terms of the permit.
18. The proposed place of use is contiguous to the authorized place of use.

Conclusions of Law

The additional points of appropriation, change in point of appropriation, and change in place of use proposed by Permit Amendment Application T-13157 are consistent with the requirements of ORS 537.211.

Now, therefore, it is ORDERED:

1. The additional points of appropriation, change in point of appropriation, and change in place of use proposed by Permit Amendment Application T-13157 are approved.

2. Permit G-18337, in the name of Calico Resources USA Corp., is issued to replace Permit G-10994, and incorporates the amendments approved by this order, the extension of time, and the assignment. Permit G-10994, in the name of CALICO RESOURCES USA CORP., is no longer of any force or effect.
3. The quantity of water diverted at the new point of appropriation (Well 2), together with that diverted at the old point of appropriation (Well 2), shall not exceed the quantity of water lawfully available at the original point of appropriation (Well 2).
4. The combined quantity of water diverted at the new points of appropriation (Wells 3, 4, 5, 6, 7, and underground area), together with that diverted at the old points of appropriation (Wells 1 and 2), shall not exceed the quantity of water lawfully available at the original points of appropriation (Wells 1 and 2).
5. Water shall be acquired from the same aquifer as the original points of appropriation.
6. All other terms and conditions of Permit G-18337 remain the same.

Dated in Salem, Oregon on DEC 11 2019

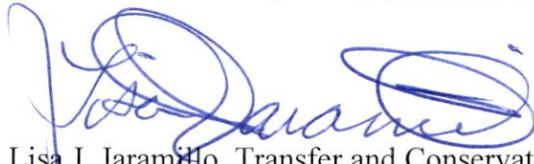

Lisa J. Jaramillo, Transfer and Conservation Section Manager, for
THOMAS M BYLER, DIRECTOR
Oregon Water Resources Department

Mailing Date: DEC 12 2019

Previous Water Rights Amendment Documentation



November 13, 2019

Ms. Sarah Lewis
MLRR Program Manager
Oregon Department of Geology and Mineral Industries
Mineral Land Regulation & Reclamation Program
229 Broadalbin St. SW
Albany, Oregon 97321-2246
Direct: (541) 967-2053
Cell: (503) 853-5139
Sarah.Lewis@oregon.gov

RE: Appendix P Water Rights, Consolidated Permit Application (CPA), Grassy Mountain Mine Project

Dear Ms. Lewis:

On March 27, 2019, Calico Resources USA Corp filed an application to amend Permit G-10994. On October 16, 2019, the Oregon Water Resources Department (OWRD) issued a final order approving the requested changes, together with a superseding permit reflecting the changes. On November 12, 2019, OWRD notified Calico that it will be reconsidering the final order and superseding permit issued on October 16, 2019. The purpose of the reconsideration is to issue a correcting order and new superseding permit that more accurately reflect the intended changes described in the application. Calico expects to receive a new final order and superseding permit by early December 2019.

Documentation regarding the process described above is included in Appendix P of the CPA.

Please contact me at 775-770-4615 if you have any questions or need clarification.

Sincerely,

A handwritten signature in dark ink, appearing to read 'Nancy J. Wolverson', is positioned above the printed name.

Nancy J. Wolverson
Permitting Coordinator
Calico Resources USA Corp./Paramount Gold Nevada Corp.
(775) 770-4615
nancy@paramountnevada.com

attachments

Oregon Water Resources Department
Water Right Services Division

Water Rights Application
Number G-11847

Final Order
Extension of Time for Permit Number G-10994
Permit Holder: Seabridge Gold Corp

Appeal Rights

This is a final order in other than a contested case. This order is subject to judicial review under ORS 183.484. A request for judicial review must be filed within the 60 day time period specified by ORS 183.484(2). Pursuant to ORS 536.075 and OAR 137-004-0080 you may either file for judicial review, or petition the Director for reconsideration of this order. A petition for reconsideration may be granted or denied by the Director, and if no action is taken within 60 days following the date the petition was filed, the petition shall be deemed denied.

Application History

Permit G-10994 was issued by the Department on April 5, 1990 to Atlas Precious Metals, Inc. On December 2, 2003, the permit was assigned to Seabridge Gold Corporation. The permit called for completion of construction by October 1, 1992 and complete application of water to beneficial use by October 1, 1993. Five prior permit extensions have been granted for Permit G-10994. The most recent extension request resulted in the completion dates for construction and full application of water being extended from October 1, 1997 to October 1, 2008. On February 8, 2012, Calico Resources USA Corp. on behalf of the permit holder, Seabridge Gold Corp., submitted to the Department an Application for Extension of Time for Permit G-10994. On June 12, 2012, the Department issued a Proposed Final Order proposing to extend the time to complete construction to October 1, 2028 and the time to fully apply water to beneficial use to October 1, 2028. The protest period closed July 27, 2012. No protest was filed.

On November 6, 2012, the Department issued a superceding Proposed Final Order proposing to extend the time to complete construction to October 1, 2028 and the time to fully apply water to beneficial use to October 1, 2028. Comments were received from Martha Pagel, on behalf of Calico Resources USA Corp dated December 5, 2012.

The protest period closed December 21, 2012. No protest was filed.

The Department adopts and incorporates by reference the Proposed Final Order dated November 6, 2012, with the exception of three changes described below:

1: New Finding of Fact Number 12:

Compliance with Conditions [OAR 690-315-0040(3)(c)]

The water right permit holder's conformance with the permit or previous extension conditions.

- a. The Department has considered the permit holder's compliance with conditions and has not identified any concerns.

Explanation for change in finding: In the November 6, 2012, Proposed Final Order, the Department stated that "the record does not show the maintenance and use of adequate treatment facilities to remove sediment before returning the water to the stream." This concern has been satisfied by the December 5, 2012 letter which explains that there have been no discharges to the stream. This eliminates the necessity for the permit holder to install or maintain treatment facilities.

2: New finding of Fact Number 24:

Unforeseen Events [OAR 690-315-0040(2)(h)]

The Department recognizes that there have been at least two unforeseen events that have contributed to the delay of the development of this project: (1) the bankruptcy of former permit holder Atlas and resulting sale of the property to Seabridge (which occurred during the last extension period, between 1999 and 2003); and (2) a significant drop in the price of gold, which only began to recover near the end of the extension period.

Explanation for change in finding: The December 5, 2012, letter from Ms. Pagel points out, and clarifies, information already in the record relative to the delay in development.

3: Last Extension Condition:

In consultation with Ms. Pagel's office, and consistent with the December 5, 2012 letter, the Department has agreed to a change in condition wording that is clearer and should reduce the potential for confusion in the future:

New Last Extension Condition:

"This is to be the last extension of time granted for Permit G-10994. Any future extensions of time requests will be denied."

The Department concluded that, based on the factors demonstrated by the applicant, the permit may be extended subject to the following conditions:

CONDITIONS

1. Last Extension Condition

This is to be the last extension of time granted for Permit G-10994. Any future extensions of time requests will be denied.

2. **Checkpoint Condition**

The permit holder must submit a completed Progress Report Form to the Department by **October 1, 2017, October 1, 2022, and October 1, 2027. A form will be enclosed with your Final Order.**

- (a) At each checkpoint, the permit holder shall submit and the Department shall review evidence of the permit holder's diligence towards completion of the project and compliance with terms and conditions of the permit and extension. If, after this review, the Department determines the permit holder has not been diligent in developing and perfecting the water use permit, or complied with all terms and conditions, the Department shall modify or further condition the permit or extension to ensure future compliance, or begin cancellation proceedings on the undeveloped portion of the permit pursuant to ORS 537.260 or 537.410, or require submission of a final proof survey pursuant to ORS 537.250;
- (b) The Department shall provide notice of receipt of progress reports in its weekly notice and shall allow a 30 day comment period for each report. The Department shall provide notice of its determination to anyone who submitted comments.

The applicant has demonstrated good cause for the permit extension pursuant to ORS 537.630, 539.010(5) and OAR 690-315-0040(2).

Order

The extension of time for Application G-11847, Permit G-10994, therefore, is approved subject to conditions contained herein. The deadline for completing construction and the deadline for applying water to full beneficial use within the terms and conditions of the permit is extended from October 1, 2008 to October 1, 2028.

DATED: December 26, 2012

Dwight W. French, Water Right Services Administrator, for
PHILLIP C. WARD, DIRECTOR

Mailing List for Extension FO Copies

Note: Include a copy of the "Important Notice" document along with the original copy of the Final Order being sent to the permit holder.

FO Date: December _____, 2012

Copies

Mailed

Application G-11847

By: _____

Permit G-10994

On: _____

Original mailed to permit holder

Seabridge Gold Corp
172 King Street E
Toronto, Ontario, Canada M5A 1J3

Bill Wagener, President and CEO
Calico Resources USA Corp
122 A Street East
PO Box Q
Vale, OR 97918

Copies sent to:

1. WRD - App. File G-11847/ Permit G-10994
2. WRD - Watermaster District 9, Ron Jacobs

Fee paid as specified under ORS 536.050 to receive copy:

3. None

Receiving via e-mail (10 AM Tuesday of signature date)

(DONE BY EXTENSION SPECIALIST)

4. Martha O. Pagel, Schwabe, Williamson & Wyatt, Agent.
Email: mpagel@schwabe.com

If Progress Reports are included:

(DONE BY EXTENSION SPECIALIST)

Add record to Progress Report tracking sheet.xls Done: by _____ Date _____

CASEWORKER: JMS/DWF



Oregon Water Resources Department
725 Summer Street NE, Suite A
Salem Oregon 97301-1266
(503) 986-0900
www.wrd.state.or.us

Extension of Time Progress Report Form For Checkpoints

TO THE DIRECTOR OF THE OREGON WATER RESOURCES DEPARTMENT

Permit Holder: Seabridge Gold Corp

Application G-11847
Permit G-10994

Report Due no later than October 1, 2017

DO NOT SUBMIT PRIOR TO 30 DAYS BEFORE DUE DATE

Progress Report Form for 2017

As authorized in ORS 690-315-0050(6), this progress report is required in order to ensure diligence is exercised in the development and
perfections of Permit G-10994. **FAILURE TO SUBMIT THIS REPORT WILL MOST LIKELY RESULT IN ANY FUTURE EXTENSION
BEING DENIED.**

| INSERT DATES | LIST ALL WORK ACCOMPLISHED and FINANCIAL INVESTMENTS For the period of time between October 1, 2008 and October 1, 2017 | FINANCIAL INVESTMENT |
|-----------------|--|-------------------------|
| | | |
| | | |
| | | |
| | | |
| | | |
| | | |

2. Compliance with terms and conditions of the permit and/or previous extension.

3. Total number of acres irrigated to date= _____ (if applicable)

4. Provide the maximum rate, or duty if applicable, of water diverted for beneficial use under this permit, if any, made to date.

Maximum rate used to date = _____ cfs (cubic feet per second), or

Maximum rate used to date = _____ gpm (gallons per minute), or

Acre Feet stored to date = _____ AF

Report the rate in the same units of measurement as specified in the permit, being cfs (cubic feet per second), gpm (gallons per minute) or AF (acre-feet). Do not provide daily, monthly or annual water volume totals.

INCOMPLETE REPORTS WILL BE RETURNED. AN ANSWER IS REQUIRED IN EACH ITEM. USE N/A FOR ITEM 3 IF THE USE IS NOT IRRIGATION.

Signature _____ Date _____

For OWRD use only

Diligence Shown ☐ Yes ☐ No

Date Public Noticed: _____

Reviewed by: _____

Date: _____

**BEFORE THE WATER RESOURCES DEPARTMENT
OF THE
STATE OF OREGON**

| | | |
|-----------------------------------|---|--------------------------------|
| In the Matter of Permit Amendment |) | FINAL ORDER |
| T-13157, Malheur County |) | APPROVING ADDITIONAL POINTS |
| |) | OF APPROPRIATION, A CHANGE IN |
| |) | POINTS OF APPROPRIATION, AND A |
| |) | CHANGE IN PLACE OF USE |

Authority

Oregon Revised Statute (ORS) 537.211 establishes the process in which a water right permit holder may submit a request to change the point of appropriation and/or place of use authorized under an existing water right permit.

Applicant

CALICO RESOURCES USA CORP.
C/O NANCY WOLVERSON
665 ANDERSON ST
WINNEMUCCA, NV 89445

Findings of Fact

1. On March 27, 2019, CALICO RESOURCES USA CORP., C/O NANCY WOLVERSON filed an application for additional points of appropriation, to change the point of appropriation, and a change in place of use under Permit G-10994. The Department assigned the application number T-13157.
2. On October 5, 1996, the Department approved an assignment of the permit from Newmont Grassy Mountain Corporation to Atlas Precious Metals, Inc.
3. On December 26, 2012, the Department approved an extension of time for complete application of water to October 1, 2028.
4. On December 3, 2003, the Department approved an assignment of the permit from Atlas Precious Metals, Inc. to Seabridge Gold Corporation.
5. On March 7, 2013, the Department approved an assignment of the permit from Seabridge Gold Corporation to Calico Resources USA Corp.
6. Notice of the application for the permit amendment was published in the Department's weekly notice on April 9, 2019, and in the Argus Observer newspaper on September 1 and 8, 2019, pursuant to ORS 540.520(5). No comments were filed in response to the notices.

This is a final order in other than contested case. This order is subject to judicial review under ORS 183.484. Any petition for judicial review must be filed within the 60 day time period specified by ORS 183.484(2). Pursuant to ORS 536.075 and OAR 137-004-0080 and OAR 690-01-0005 you may either petition for judicial review or petition the Director for reconsideration of this order. A petition for reconsideration may be granted or denied by the Director, and if no action is taken within 60 days following the date the petition was filed, the petition shall be deemed denied.

7. On July 17, 2019, the Department contacted the applicant by written correspondence to notify the applicant and the applicant's agent of deficiencies in the application. The Department requested that the deficiencies be resolved by August 19, 2019.
8. On July 24, 2019, the applicant's agent submitted revised maps.
9. On July 31, 2019, the applicant's agent submitted a revised Land Use Information form, resolving the deficiencies.
10. Permit Amendment Application T-13157 proposes to move the authorized point of appropriation for Well 2 approximately 1.1 miles from the existing point of appropriation to:

| Twp | Rng | Mer | Sec | Q-Q | Measured Distances |
|------|------|-----|-----|-------|--|
| 22 S | 44 E | WM | 8 | SW NE | WELL 2 - 43 DEGREES 40 MINUTES 23.24 SECONDS NORTH AND 117 DEGREES 21 MINUTES 15.73 SECONDS WEST |

11. Permit Amendment Application T-13157 proposes additional points of appropriation as follows:

| Twp | Rng | Mer | Sec | Q-Q | Survey coordinates | Approximate distance from authorized points of appropriation in miles (mi.) | |
|------|------|-----|-----|-------|--|---|---------|
| 21 S | 44 E | WM | 32 | NE NW | WELL 5 - 43 DEGREES 42 MINUTES 19.02 SECONDS NORTH AND 117 DEGREES 21 MINUTES 57.62 SECONDS WEST | WELL 1 | WELL 2 |
| | | | | | | 1.0 mi. | 1.2 mi. |
| 21 S | 44 E | WM | 32 | SE NW | WELL 3 - 43 DEGREES 42 MINUTES 5.28 SECONDS NORTH AND 117 DEGREES 21 MINUTES 56.54 SECONDS WEST | 0.7 mi. | 0.9 mi. |
| 21 S | 44 E | WM | 32 | SE NW | WELL 4 - 43 DEGREES 42 MINUTES 11.99 SECONDS NORTH AND 117 DEGREES 21 MINUTES 57.01 SECONDS WEST | 0.8 mi. | 1.0 mi. |
| 21 S | 44 E | WM | 32 | NE SW | WELL 7 - 43 DEGREES 41 MINUTES 55.59 SECONDS NORTH AND 117 DEGREES 21 MINUTES 56.85 SECONDS WEST | 0.6 mi. | 0.8 mi. |
| 22 S | 44 E | WM | 5 | SW SW | WELL 6 - 43 DEGREES 40 MINUTES 51.62 SECONDS NORTH AND 117 DEGREES 22 MINUTES 7.26 SECONDS WEST | 0.8 mi. | 0.6 mi. |
| 22 S | 44 E | WM | 8 | SW NE | ENTIRE UNDERGROUND AREA | | |
| 22 S | 44 E | WM | 8 | NE SW | ENTIRE UNDERGROUND AREA | | |
| 22 S | 44 E | WM | 8 | NW SE | ENTIRE UNDERGROUND AREA | | |

12. Permit Amendment Application T-13157 also proposes to change the place of use of the permit to:

| MINING/INDUSTRIAL USES | | | | | |
|------------------------|------|-----|-----|--------|------|
| Twp | Rng | Mer | Sec | Q-Q | GLot |
| 19 S | 44 E | WM | 22 | NE NE | |
| 19 S | 44 E | WM | 22 | SE NE | |
| 19 S | 44 E | WM | 22 | NE SE | |
| 19 S | 44 E | WM | 23 | NW NW | |
| 19 S | 44 E | WM | 23 | SW NW | |
| 19 S | 44 E | WM | 23 | NW SW | |
| 19 S | 44 E | WM | 23 | SW SW | |
| 19 S | 44 E | WM | 26 | NW NE | |
| 19 S | 44 E | WM | 26 | SW NE | |
| 19 S | 44 E | WM | 26 | SE NE | |
| 19 S | 44 E | WM | 26 | NE NW | |
| 19 S | 44 E | WM | 26 | NW NW | |
| 19 S | 44 E | WM | 26 | NE SE | |
| 19 S | 44 E | WM | 26 | SE SE | |
| 19 S | 44 E | WM | 35 | NE NE | |
| 19 S | 44 E | WM | 36 | NW NW | |
| 19 S | 44 E | WM | 36 | SW NW | |
| 19 S | 44 E | WM | 36 | NE SW | |
| 19 S | 44 E | WM | 36 | NW SW | |
| 19 S | 44 E | WM | 36 | SE SW | |
| 20 S | 44 E | WM | 1 | NE NE | 1 |
| 20 S | 44 E | WM | 1 | SE NE | |
| 20 S | 44 E | WM | 1 | NE SE | |
| 20 S | 44 E | WM | 1 | SE SE | |
| 20 S | 44 E | WM | 12 | NE NE | |
| 20 S | 44 E | WM | 12 | SW NE | |
| 20 S | 44 E | WM | 12 | SE NE | |
| 20 S | 44 E | WM | 12 | NE SW | |
| 20 S | 44 E | WM | 12 | SE SW | |
| 20 S | 44 E | WM | 12 | NW SE | |
| 20 S | 44 E | WM | 12 | SW SE | |
| 20 S | 44 E | WM | 13 | NW 1/4 | |
| 20 S | 44 E | WM | 13 | NW SW | |
| 20 S | 44 E | WM | 13 | SW SW | |
| 20 S | 44 E | WM | 14 | NE SE | |
| 20 S | 44 E | WM | 14 | SE SE | |
| 20 S | 44 E | WM | 23 | NE NE | |
| 20 S | 44 E | WM | 23 | SE NE | |
| 20 S | 44 E | WM | 23 | SE SW | |
| 20 S | 44 E | WM | 23 | SE 1/4 | |
| 20 S | 44 E | WM | 26 | NW NE | |
| 20 S | 44 E | WM | 26 | NE NW | |
| 20 S | 44 E | WM | 26 | SW NW | |
| 20 S | 44 E | WM | 26 | SE NW | |
| 20 S | 44 E | WM | 26 | NW SW | |
| 20 S | 44 E | WM | 26 | SW SW | |
| 20 S | 44 E | WM | 27 | NE SE | |
| 20 S | 44 E | WM | 27 | SE SE | |
| 20 S | 44 E | WM | 34 | NE NE | |

| MINING/INDUSTRIAL USES | | | | | GLot |
|------------------------|------|-----|-----|--------|------|
| Twp | Rng | Mer | Sec | Q-Q | |
| 20 S | 44 E | WM | 34 | SE NE | |
| 20 S | 44 E | WM | 34 | NE SE | |
| 20 S | 44 E | WM | 34 | SW SE | |
| 20 S | 44 E | WM | 34 | SE SE | |
| 20 S | 45 E | WM | 6 | NW SW | 6 |
| 20 S | 45 E | WM | 6 | SW SW | 7 |
| 20 S | 45 E | WM | 7 | NW NW | 1 |
| 21 S | 43 E | WM | 36 | SE NE | |
| 21 S | 43 E | WM | 36 | NE SE | |
| 21 S | 43 E | WM | 36 | SE SE | |
| 21 S | 44 E | WM | 3 | NE NE | 1 |
| 21 S | 44 E | WM | 3 | NW NE | 2 |
| 21 S | 44 E | WM | 3 | SW NE | |
| 21 S | 44 E | WM | 3 | SE NE | |
| 21 S | 44 E | WM | 3 | NE SE | |
| 21 S | 44 E | WM | 3 | NW SE | |
| 21 S | 44 E | WM | 3 | SE SE | |
| 21 S | 44 E | WM | 10 | NE NE | |
| 21 S | 44 E | WM | 10 | SE NE | |
| 21 S | 44 E | WM | 11 | NW NW | |
| 21 S | 44 E | WM | 11 | SW NW | |
| 21 S | 44 E | WM | 11 | NE SW | |
| 21 S | 44 E | WM | 11 | NW SW | |
| 21 S | 44 E | WM | 11 | SW SW | |
| 21 S | 44 E | WM | 11 | SE SW | |
| 21 S | 44 E | WM | 12 | ALL | |
| 21 S | 44 E | WM | 13 | ALL | |
| 21 S | 44 E | WM | 14 | ALL | |
| 21 S | 44 E | WM | 21 | SE SE | |
| 21 S | 44 E | WM | 22 | NE NE | |
| 21 S | 44 E | WM | 22 | NW NE | |
| 21 S | 44 E | WM | 22 | SW NE | |
| 21 S | 44 E | WM | 22 | SE NE | |
| 21 S | 44 E | WM | 22 | NW 1/4 | |
| 21 S | 44 E | WM | 22 | SW 1/4 | |
| 21 S | 44 E | WM | 22 | SE 1/4 | |
| 21 S | 44 E | WM | 23 | ALL | |
| 21 S | 44 E | WM | 24 | ALL | |
| 21 S | 44 E | WM | 25 | ALL | |
| 21 S | 44 E | WM | 26 | ALL | |
| 21 S | 44 E | WM | 27 | ALL | |
| 21 S | 44 E | WM | 28 | ALL | |
| 21 S | 44 E | WM | 29 | SE NE | |
| 21 S | 44 E | WM | 29 | SE SW | |
| 21 S | 44 E | WM | 29 | SE 1/4 | |
| 21 S | 44 E | WM | 31 | NE NE | |
| 21 S | 44 E | WM | 31 | SW NE | |
| 21 S | 44 E | WM | 31 | SE NE | |
| 21 S | 44 E | WM | 31 | SE NW | 2 |
| 21 S | 44 E | WM | 31 | NE SW | 3 |
| 21 S | 44 E | WM | 31 | SE SW | 4 |

| MINING/INDUSTRIAL USES | | | | |
|------------------------|------|-----|-----|---------|
| Trp | Rng | Mer | Sec | GLot |
| 21 S | 44 E | WM | 31 | SE 1/4 |
| 21 S | 44 E | WM | 32 | ALL |
| 21 S | 44 E | WM | 33 | ALL |
| 21 S | 44 E | WM | 34 | ALL |
| 21 S | 44 E | WM | 35 | ALL |
| 21 S | 44 E | WM | 36 | ALL |
| 21 S | 45 E | WM | 7 | ALL |
| 21 S | 45 E | WM | 18 | ALL |
| 21 S | 45 E | WM | 19 | ALL |
| 21 S | 45 E | WM | 30 | NW NW 1 |
| 21 S | 45 E | WM | 30 | SW NW 2 |
| 21 S | 45 E | WM | 30 | NW SW 3 |
| 21 S | 45 E | WM | 30 | SW SW 4 |
| 22 S | 43 E | WM | 1 | 1 |
| 22 S | 43 E | WM | 1 | 2 |
| 22 S | 43 E | WM | 1 | SW SW |
| 22 S | 43 E | WM | 1 | SE SW |
| 22 S | 43 E | WM | 1 | SE 1/4 |
| 22 S | 43 E | WM | 12 | ALL |
| 22 S | 43 E | WM | 13 | ALL |
| 22 S | 43 E | WM | 24 | ALL |
| 22 S | 43 E | WM | 25 | N 1/2 |
| 22 S | 44 E | WM | 1 | E 1/2 |
| 22 S | 44 E | WM | 2 | NE NW 3 |
| 22 S | 44 E | WM | 2 | NW NW 4 |
| 22 S | 44 E | WM | 2 | SW NW |
| 22 S | 44 E | WM | 2 | SE NW |
| 22 S | 44 E | WM | 2 | SW 1/4 |
| 22 S | 44 E | WM | 3 | ALL |
| 22 S | 44 E | WM | 4 | ALL |
| 22 S | 44 E | WM | 5 | ALL |
| 22 S | 44 E | WM | 6 | ALL |
| 22 S | 44 E | WM | 7 | ALL |
| 22 S | 44 E | WM | 8 | ALL |
| 22 S | 44 E | WM | 9 | ALL |
| 22 S | 44 E | WM | 10 | ALL |
| 22 S | 44 E | WM | 15 | NW NE |
| 22 S | 44 E | WM | 15 | SW NE |
| 22 S | 44 E | WM | 15 | W 1/2 |
| 22 S | 44 E | WM | 15 | NW SE |
| 22 S | 44 E | WM | 15 | SW SE |
| 22 S | 44 E | WM | 16 | ALL |
| 22 S | 44 E | WM | 17 | ALL |
| 22 S | 44 E | WM | 18 | ALL |
| 22 S | 44 E | WM | 19 | ALL |
| 22 S | 44 E | WM | 20 | N 1/2 |
| 22 S | 44 E | WM | 20 | NE SW |
| 22 S | 44 E | WM | 20 | NW SW |
| 22 S | 44 E | WM | 20 | NE SE |
| 22 S | 44 E | WM | 20 | NW SE |
| 22 S | 44 E | WM | 21 | N 1/2 |

| MINING/INDUSTRIAL USES | | | | | |
|------------------------|------|-----|-----|-------|------|
| Twp | Rng | Mer | Sec | Q-Q | GLot |
| 22 S | 44 E | WM | 21 | NE SW | |
| 22 S | 44 E | WM | 21 | NW SW | |
| 22 S | 44 E | WM | 21 | NE SE | |
| 22 S | 44 E | WM | 21 | NW SE | |
| 22 S | 44 E | WM | 30 | N 1/2 | |

Permit Amendment Review Criteria

13. The changes would not result in injury to other water rights.
14. The proposed place of use is owned and/or controlled by the permit holder.
15. The changes do not enlarge the permit.
16. The changes do not alter any other terms of the permit.
17. The proposed place of use is contiguous to the authorized place of use.

Conclusions of Law

The additional points of appropriation, change in point of appropriation, and change in place of use proposed by Permit Amendment Application T-13157 are consistent with the requirements of ORS 537.211.

Now, therefore, it is ORDERED:

1. The additional points of appropriation, change in point of appropriation, and change in place of use proposed by Permit Amendment Application T-13157 are approved.
2. Permit G-18306, in the name of Calico Resources USA Corp., is issued to replace Permit G-10994, and incorporates the amendments approved by this order, the extension of time, and the assignment. Permit G-10994, in the name of CALICO RESOURCES USA CORP., is no longer of any force or effect.
3. The quantity of water diverted at the new point of appropriation (Well 2), together with that diverted at the old point of appropriation (Well 2), shall not exceed the quantity of water lawfully available at the original point of appropriation (Well 2).
4. The combined quantity of water diverted at the new points of appropriation (Wells 3, 4, 5, 6, 7, and underground area), together with that diverted at the old points of appropriation (Wells 1 and 2), shall not exceed the quantity of water lawfully available at the original points of appropriation (Wells 1 and 2).
5. Water shall be acquired from the same aquifer as the original points of appropriation.

6. All other terms and conditions of Permit G-18306 remain the same.

Dated in Salem, Oregon on OCT 16 2019

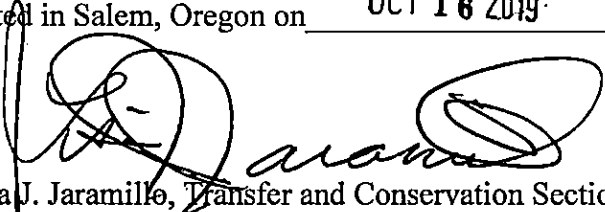

Lisa J. Jaramillo, Transfer and Conservation Section Manager, for
THOMAS M BYLER, DIRECTOR
Oregon Water Resources Department

Mailing Date: OCT 17 2019



State of Oregon
Water Resources Department
725 Summer Street NE, Suite A
Salem, Oregon 97301-1266
(503) 986-0900

Application for Permit Amendment

Part 1 of 5 – Minimum Requirements Checklist

This permit amendment application will be returned if Parts 1 through 5 and all required attachments are not completed and included.

For questions, please call (503) 986-0900, and ask for Transfer Section.

Check all items included with this application. (N/A = Not Applicable)

- ☒ Part 1 – Completed Minimum Requirements Checklist.
- ☒ Part 2 – Completed Application Map Checklist.
- ☒ Part 3 – Application Fee, payable by check to the Oregon Water Resources Department, and completed Fee Worksheet, page 3. Try the new online fee calculator at: http://apps.wrd.state.or.us/apps/misc/wrd_fee_calculator. If you have questions, call Customer Service at (503) 986-0801.
- ☒ Part 4 – Completed Applicant Information and Signature.
- ☒ Part 5 – Information about Permits to be Amended: **Number of permits to be amended: 1 List them here: G-10994**
Please include a separate Part 5 for each permit. (See instructions on page 6)
- ☒ Completed Permit Amendment Application Map (Does not have to be prepared by a Certified Water Right Examiner).
- ☐ ☒ N/A Request for Assignment Form and statutory fee. The request for assignment form has to be completed if the applicant is **not** the permit holder of record and needs to be assigned to the permit; **or** the landowner of the proposed place of use is **not** the permit holder of record and needs to be assigned to the permit (the Request for Assignment Form is available online at <http://www.oregon.gov/owrd/pubs/docs/forms>). Assignment is not needed if the applicant is the permit holder of record.
- ☐ ☒ N/A Affidavit(s) of Consent are required from all permit holder(s) of record if the permit is not assigned to the applicant **or** other permit holders of record that are not listed as applicants.
- ☒ ☐ N/A Land Use Information Form with approval and signature (or signed land use form receipt stub). Land use form is not required if any of the following apply:
 - ☐ Water is to be diverted, conveyed, and/or used only on federal lands.
 - ☐ All of the following apply: a) a change in place of use only, b) no structural changes, c) the use of water is for irrigation only, and d) the use is located within an irrigation district or an exclusive farm use zone.
 - ☐ The proposed changes are all located on the property reviewed in Land Use form enclosed in Water Right Application Folder # ____.
- ☒ ☐ N/A Water Well Report/Well Log for changes in point(s) of appropriation (well(s)) or additional point(s) of appropriation.

(For Staff Use Only)

WE ARE RETURNING YOUR APPLICATION FOR THE FOLLOWING REASON(S):

- | | |
|--|--|
| <input type="checkbox"/> Application fee not enclosed/insufficient | <input type="checkbox"/> Map not included or incomplete |
| <input type="checkbox"/> Land Use Form not enclosed or incomplete | <input type="checkbox"/> Assignment Form and fee not enclosed/insufficient |
| <input type="checkbox"/> Additional signature(s) required | Part ____ is incomplete |

Other/Explanation _____

Staff: _____ 503-986-0 _____

Date: ____ / ____ / ____

RECEIVED
MAR 27 2019
OWRD

Part 2 of 5 – Permit Amendment Map Checklist

Your permit amendment application will be returned if any of the map requirements listed below are not met.

Please be sure that the map you submit includes all the items listed below and meets the requirements of OAR 690-380-3100, however, the map does not have to be prepared by a Certified Water Right Examiner. Check all boxes that apply.

- ☐ ☒ N/A If **more than three** permits are involved, separate maps for each permit.
- ☒ Permanent quality printed with dark ink on good quality paper.
- ☒ The size of the map can be 8½ x 11 inches, 8½ x 14 inches, 11 x 17 inches, or up to 30 x 30 inches. For 30 x 30 inch maps, one extra copy is required.
- ☒ A north arrow, a legend, and scale.
- ☒ The scale of the map must be: 1 inch = 400 feet, 1 inch = 1,320 feet, the scale of the county assessor map if the scale is not smaller than 1 inch = 1,320 feet, or a scale that has been pre-approved by the Department.
- ☒ Township, Range, Section, ¼ ¼, DLC, Government Lot, and other recognized public land survey lines.
- ☒ Tax lot boundaries (property lines) are required. Tax lot numbers are recommended.
- ☒ Major physical features including rivers and creeks showing direction of flow, lakes and reservoirs, roads, and railroads.
- ☒ Major water delivery system features from the point(s) of diversion/appropriation such as main pipelines, canals, and ditches.
- ☒ Existing place of use that includes separate hachuring for each water use permit, priority date, and use including number of acres in each quarter-quarter section, government lot, or in each quarter-quarter section as projected within government lots, donation land claims, or other recognized public land survey subdivisions. If less than the entirety of the permit is being changed, a separate hachuring is needed for the portion of the permit left unchanged.
- ☒ ☐ N/A If you are proposing a change in place of use, show the proposed place of use with hachuring that includes separate hachuring for each permit, priority date, and use including number of acres in each quarter-quarter section, government lot, or in each quarter-quarter section as projected within government lots, donation land claims, or other recognized public land survey subdivisions.
- ☒ Existing point(s) of diversion or well(s) with distance and bearing or coordinates from a recognized survey corner. This information can be found in your water use permit.
- ☒ ☐ N/A If you are proposing a change in point(s) of diversion or well(s), show the proposed location and label it clearly with distance and bearing or coordinates. If GPS coordinates are used, latitude-longitude coordinates may be expressed as either degrees-minutes-seconds with at least one digit after the decimal (example – 42°32'15.5") or degrees-decimal with five or more digits after the decimal (example – 42.53764°).

RECEIVED

MAR 27 2019

Part 3 of 5 – Fee Worksheet

| FEE WORKSHEET for PERMIT AMENDMENT | | | |
|------------------------------------|---|---|---------|
| 1 | Base Fee (includes one type of change to one permit for up to 1 cfs) | 1 | \$1,160 |
| 2 | Types of change proposed: <input checked="" type="checkbox"/> Place of Use <input checked="" type="checkbox"/> Point of Diversion/Appropriation Number of above boxes checked = 2 (2a) Subtract 1 from the number in line 2a = 1 (2b) <i>If only one change, this will be 0</i> Multiply line 2b by \$930 and enter » » » » » » » » » » » » » » » » | 2 | 930 |
| 3 | Number of permits included in Permit Amendment 1 (3a) Subtract 1 from the number in 3a: 0 (3b) <i>If only one permit this will be 0</i> Multiply line 3b by \$520 and enter » » » » » » » » » » » » » » » » | 3 | 0 |
| 4 | Do you propose to add or change a well, or change from a surface water POD to a well? <input type="checkbox"/> No: enter 0 » <input checked="" type="checkbox"/> Yes: enter \$410 » | 4 | 410 |
| 5 | Do you propose to change the place of use? <input type="checkbox"/> No: enter 0 on line 5 » <input checked="" type="checkbox"/> Yes: enter the cfs for the portions of the permits to be amended (see example below*): 2.0 (5a) Subtract 1.0 from the number in 5a above: 1.0 (5b) If 5b is 0, enter 0 on line 5 » If 5b is greater than 0, round up to the nearest whole number: 1.0 (5c) and multiply 5c by \$350, then enter on line 5 » » » » » » » » » » » » » » » » | 5 | 350 |
| 6 | Add entries on lines 1 through 5 above » » » » » » » » » » Subtotal: | 6 | 2850 |
| 7 | Is this permit amendment: <input type="checkbox"/> necessary to complete a project funded by the Oregon Watershed Enhancement Board (OWEB) under ORS 541.932? <input type="checkbox"/> endorsed in writing by ODFW as a change that will result in a net benefit to fish and wildlife habitat? If one or more boxes is checked, multiply line 6 by 0.5 and enter on line 7 » If no box is applicable, enter 0 on line 7 » | 7 | 0 |
| 8 | Subtract line 7 from line 6 » » » » » » » » » » Permit Amendment Fee: | 8 | 2850 |

*Example for Line 5a calculation to transfer 45.0 acres of Primary Permit S-12345 (total 1.25 cfs for 100 acres) and 45.0 acres of Supplemental Permit S-87654 (1/80 cfs per acre) on the same land:

1. For irrigation calculate cfs for each permit involved as follows:
 - a. Divide total authorized cfs by total acres in the permit (*for S-12345, 1.25 cfs ÷ 100 ac*); then multiply by the number of acres to be changed to get the application cfs (*x 45 ac = 0.56 cfs*).
 - b. If the water right permit does not list total cfs, but identifies the allowable use as 1/40 or 1/80 of a cfs per acre; multiply number of acres proposed for change by either 0.025 (1/40) or 0.0125 (1/80). (*For S-87654, 45.0 ac x 0.0125 cfs/ac = 0.56 cfs*)
2. Add cfs for the portions of permits on all the land included in the application; however **do not count cfs for supplemental permits on acreage for which you have already calculated the cfs fee for the primary permit on the same land**. The fee should be assessed only once for each “on the ground” acre included in the application. (*In this example, blank 5a would be only 0.56 cfs, since both permits serve the same 45.0 acres. Blank 5b would be 0 and Line 5 would then also become 0*).

RECEIVED

MAR 27 2019

Part 4 of 5 – Applicant Information and Signature

Applicant Information

| | | | | |
|--|--------------------|---------------------|----------------------------------|------------------------|
| APPLICANT/BUSINESS NAME Calico Resources USA Corp | | | PHONE NO. 775-770-4615 | ADDITIONAL CONTACT NO. |
| ADDRESS c/o Nancy Wolverson, 665 Anderson Street | | | FAX NO. | |
| CITY Winnemucca | STATE NV | ZIP 89445 | E-MAIL | |
| BY PROVIDING AN E-MAIL ADDRESS, CONSENT IS GIVEN TO RECEIVE ALL CORRESPONDENCE FROM THE DEPARTMENT ELECTRONICALLY. COPIES OF THE FINAL ORDER DOCUMENTS WILL ALSO BE MAILED. | | | | |

Agent Information – The agent is authorized to represent the applicant in all matters relating to this application.

| | | | | |
|--|--------------------|---------------------|--|------------------------|
| AGENT/BUSINESS NAME Shonee Langford/Schwabe, Williamson & Wyatt | | | PHONE NO. 503-540-4261 | ADDITIONAL CONTACT NO. |
| ADDRESS 530 Center St. NE, Suite 730 | | | FAX NO. | |
| CITY Salem | STATE OR | ZIP 97301 | E-MAIL slangford@schwabe.com | |
| BY PROVIDING AN E-MAIL ADDRESS, CONSENT IS GIVEN TO RECEIVE ALL CORRESPONDENCE FROM THE DEPARTMENT ELECTRONICALLY. COPIES OF THE FINAL ORDER DOCUMENTS WILL ALSO BE MAILED. | | | | |

Explain in your own words what you propose to accomplish with this permit amendment; and why: (1) change the authorized POA for Well 2; (2) add five additional POAs; (3) change the POU to include all of the applicant's mining claim boundary and also road areas where water will be applied for dust abatement; and (4) clarify that the permitted supplemental POA described as an "open pit" mine will be an "underground" mine with the intent that the entire underground mine area is a POA.

If you need additional space, continue on a separate piece of paper and attach to the application as "Attachment 1".

☐ Check this box if this project is fully or partially funded by the American Recovery and Reinvestment Act. (Federal stimulus dollars)

Is the applicant the permit holder of record? ☒ Yes ☐ No

If NO, include either:

- ☐ A completed assignment form (with required statutory assignment fee), assigning all or a portion of the permit to the applicant(s), **OR**
- ☐ An affidavit of consent from the permit holder(s) of record that gives permission for the applicant to amend the permit.

I understand that prior to Department approval of the permit amendment, I may be required to submit payment to the Department for publication of a notice in a newspaper with general circulation in the area where the permit is located, once per week for two consecutive weeks. If more than one qualifying newspaper is available, I suggest publishing the notice in the following newspaper: Argus Observer.

I (we) affirm that the information contained in this application is true and accurate.

Applicant Signature

CARLO BUFFONE, CEO
Print Name (and Title if applicable)

03/15/2019
Date

Applicant Signature

Print Name (and Title if applicable)

Date

Check one of the following:

- ☐ The applicant is responsible for completion of change(s). Notices and correspondence should continue to be sent to the applicant.
- ☒ The permit holder(s) of record will be responsible for completing the proposed change(s) after the final order is issued. Copies of notices and correspondence should be sent to the permit holder(s) of record.

Check the appropriate box, if applicable:

- ☐ Check here if any of the permits proposed for amendment are or will be located within or served by an irrigation or other water district.

| | | |
|--------------------------|---------|-----|
| IRRIGATION DISTRICT NAME | ADDRESS | |
| CITY | STATE | ZIP |

- ☐ Check here if water for any of the permits supplied under a water service agreement or other contract for stored water with a federal agency or other entity.

| | | |
|-------------|---------|-----|
| ENTITY NAME | ADDRESS | |
| CITY | STATE | ZIP |

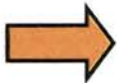

To meet State Land Use Consistency Requirements, you must list all local governments (each county, city, municipal corporation, or tribal government) within whose jurisdiction water will be diverted, conveyed or used.

| | | |
|----------------------------------|-------------------------|-------|
| ENTITY NAME | ADDRESS | |
| Malheur County Planning & Zoning | 251 "B" Street West #12 | |
| CITY | STATE | ZIP |
| Vale | OR | 97918 |

| | | |
|-------------|---------|-----|
| ENTITY NAME | ADDRESS | |
| CITY | STATE | ZIP |

RECEIVED

MAR 27 2019

OWRD

INSTRUCTIONS for editing the Application Form

To add additional lines to tables within the forms or to copy and paste additional Part 5 pages, please **save the application form to your computer**. Unlock the document by using one of the following instructions for your Microsoft Word software version:

Microsoft Word 2003

Unlock the document by one of the following:

- Using the **Tools** menu => click **Unprotect Document**;
- OR**
- Using the **Forms** toolbar => click on the **Protect/Unprotect** icon.

To relock the document to enable the checkboxes to work, you will need to:

- Using the **Tools** menu => click **Protect Document**;
- OR**
- Using the **Forms** toolbar => click on the **Protect/Unprotect** icon.

Microsoft Word 2007

- Unlock the document by clicking the **Review** tab, then click **Protect Document**, then click **Stop Protect**
- To relock the document, click **Editing Restrictions**, then click **Allow Only This Type of Editing**, select **Filling In Forms** from the drop-down menu, then check **Yes, Start Enforcing Protection**.

Microsoft Word 2010

- Unlock the document by clicking the **Review** tab, toggle the **Restrict Editing** icon at the upper right, then click **Stop Protect** at the bottom right. Then uncheck the "Allow only this type of editing in the document: **Filling in forms**" in the "Editing restrictions" section on the right-hand list of options.
- To relock the document, check the **Editing Restrictions/Allow Only This Type of Editing/Filling In Forms** box from the drop-down menu, then check **Yes, Start Enforcing Protection**. You do not need to assign a password for the editing restrictions.

Other Alternatives:

- Photocopy pages or tables in Part 5, ~~mark-through~~ any non-applicable information, insert/attach photocopied pages to document in the appropriate location, and manually amend page numbers as necessary (e.g. Page 5 of 9 10).
- You may refer to additional attachments that you may include, such as separately produced tables or spreadsheets to convey large numbers of rows of place of use listings, owner/property parcels, etc. You may contact the Department at 503-986-0900 and ask for Transfer Staff if you have questions.

Once the application has been unlocked, you may:

- add additional rows to tables using the Table tools, and
- select and copy the pages of Part 5 and paste as many additional sets of Part 5 pages as needed at the end of the application.

After editing, re-lock the document to enable checkboxes to work.

RECEIVED

MAR 27 2019

OWRD

Part 5 of 5 – Water Use Permit Information

Please use a separate Part 5 for each permit being changed. See instructions on page 6, to copy and paste additional Part 5s, or to add additional rows to tables within the form.

PERMIT # G-10994

Table 1. Location of Authorized and Proposed Point(s) of Diversion (POD) or Appropriation (POA)
(Note: If the POD/POA name is not specified in the permit, assign it a name or number here.)

| POD/POA Name or Number | Is this POD/POA Authorized by the permit or is it Proposed? | If POA, OWRD Well Log ID# (or Well ID Tag # L-___) | Twp | Rng | Sec | ¼ ¼ | Tax Lot, DLC or Gov't Lot | Measured Distances (from a recognized survey corner) |
|------------------------|---|--|------|------|-----|-------|---------------------------|---|
| Well 1 | <input checked="" type="checkbox"/> Authorized <input type="checkbox"/> Proposed | L-107457 | 22 S | 44 E | 5 | NE NW | Lot 3 | 43°41'29.83" N 117°21'39.74" W |
| Well 2 | <input checked="" type="checkbox"/> Authorized <input type="checkbox"/> Proposed | L-109353 | 22 S | 44 E | 5 | SE NW | | 1798' S & 1083' E from S1/4 corner, S32, T21S, R44E |
| Well 2 | <input type="checkbox"/> Authorized <input checked="" type="checkbox"/> Proposed | L-109353 | 22 S | 44 E | 8 | SW NE | | 43°40'23.24" N 117°21'15.73" W |
| Well 3 | <input type="checkbox"/> Authorized <input checked="" type="checkbox"/> Proposed | L-109351 | 21 S | 44 E | 32 | SE NW | | 43°42'5.28" N 117°21'56.54" W |
| Well 4 | <input type="checkbox"/> Authorized <input checked="" type="checkbox"/> Proposed | | 21 S | 44 E | 32 | SE NW | | 43°42'11.99" N 117°21'57.01" W |
| Well 5 | <input type="checkbox"/> Authorized <input checked="" type="checkbox"/> Proposed | | 21 S | 44 E | 32 | NE NW | | 43°42'19.02" N 117°21'57.62" W |
| Well 6 | <input type="checkbox"/> Authorized <input checked="" type="checkbox"/> Proposed | | 22 S | 44 E | 5 | SW SW | | 43°40'51.62" N 117°22'7.26" W |
| Well 7 | <input type="checkbox"/> Authorized <input checked="" type="checkbox"/> Proposed | | 21 S | 44 E | 32 | NE SW | | 43°41'55.59" N 117°21'56.85" W |
| Underground Mine | <input checked="" type="checkbox"/> Authorized <input type="checkbox"/> Proposed | | 22 S | 44 E | 8 | NW SE | | POA is the entire underground area |
| Underground Mine | <input type="checkbox"/> Authorized <input checked="" type="checkbox"/> Proposed | | 22 S | 44 E | 8 | SW NE | | POA is the entire underground area |
| Underground Mine | <input type="checkbox"/> Authorized <input checked="" type="checkbox"/> Proposed | | 22 S | 44 E | 8 | NE SW | | POA is the entire underground area |

- ☒ Place of Use (POU)
☐ Point of Diversion (POD)
☐ Additional Point of Diversion (APOD)

☒ Point of Appropriation/Well (POA)
☒ Additional Point of Appropriation (APOA)
☐ Surface water POD to Ground Water POA (SW/GW)

Will all of the proposed changes affect the entire water use permit?

- ☒ Yes
☐ No

Complete only the proposed ("to" lands) section of Table 2 on the next page. Use the "CODES" listed above to describe the proposed changes.

Complete all of Table 2 to describe the portion of the permit to be changed.

RECEIVED

MAR 27 2019

OWRD

For a change in place of use:

Does the permit holder of record own or control the land TO which the place of use is being moved?

☒ Yes ☐ No

Note: Before water use begins under the terms of the permit amendment, the applicant will provide evidence of control in the form of written authorization from the landowner.

If NO, the landowner of the land TO which the place of use is being **moved must be assigned to the permit as a permit holder of record** by submitting a completed Request for Assignment form and the required statutory fee for an assignment.

Is the proposed place of use contiguous to the authorized place of use? ☒ Yes ☐ No

The permitted place of use can be moved only to lands that are contiguous to the authorized place of use **unless** the change to non-contiguous lands is in furtherance of mitigation or conservation efforts undertaken for the purposes of benefiting a species listed as sensitive, threatened, or endangered under ORS 496.171 to 496.192 or the federal Endangered Species Act of 1973 (16 U.S.C. 1531 to 1544), as determined by the listing agency. Contiguous land being either adjacent land or land separated from the land to which a permit is authorized by roads, utility corridors, irrigation ditches or publicly owned rights of way.

RECEIVED
MAR 27 2019
OWRD

Please use and attach additional pages of Table 2 as needed.
See page 6 for instructions.

Do you have questions about how to fill-out the tables?
Contact the Department at 503-986-0900 and ask for Transfer Staff.

Table 2. Description of Changes to Water Use Permit # G-10994

List the change proposed for the acreage in each ¼ ¼. If more than one change is proposed, specify the acreage associated with each change.
If there is more than one POD/POA involved in the proposed changes, specify the acreage associated with each POD/POA.

| AUTHORIZED (the "from" or "off" lands) The listing that appears on the certificate BEFORE PROPOSED CHANGES List only that part or portion of the water right that will be changed. | | | | | | | | | | Proposed Changes (see "CODES" from previous page) | PROPOSED (the "to" or "on" lands) The listing as it would appear AFTER PROPOSED CHANGES are made. (See Attached Table 2) | | | | | | | | | |
|--|-----|-----|------------|---------|----------------|-----------------------|--|---------------|---------|---|---|-----|------------|---------|----------------|-----------------------|--|---------------|--|--|
| Twp | Rng | Sec | ¼ ¼ | Tax Lot | Gvt Lot or DLC | Acres (if applicable) | POD(s) or POA(s) (name or number from Table 1) | Priority Date | Twp | | Rng | Sec | ¼ ¼ | Tax Lot | Gvt Lot or DLC | Acres (if applicable) | POD(s) or POA(s) to be used (from Table 1) | Priority Date | | |
| EXAMPLE | | | | | | | | | | | | | | | | | | | | |
| 2 | S | 9 | E 15 NE NW | 100 | | 15.0 | POD #1 POD #2 | | POU/POD | 2 | S | 9 | E 15 NW NW | 100 | 1 | 10.0 | POD #5 | | | |
| " | " | " | " " " " | " | " | EXAMPLE | " | | " | 2 | S | 9 | E 15 SW NW | 200 | | 5.0 | POD #6 | | | |
| | | | | | | | | | | | | | | | | | | | | |
| | | | | | | | | | | | | | | | | | | | | |
| | | | | | | | | | | | | | | | | | | | | |
| | | | | | | | | | | | | | | | | | | | | |
| | | | | | | | | | | | | | | | | | | | | |
| | | | | | | | | | | | | | | | | | | | | |
| | | | | | | | | | | | | | | | | | | | | |
| | | | | | | | | | | | | | | | | | | | | |
| | | | | | | | | | | | | | | | | | | | | |
| | | | | | | | | | | | | | | | | | | | | |
| TOTAL ACRES | | | | | | | | | | TOTAL ACRES | | | | | | | | | | |

Additional remarks:

RECEIVED
MAR 27 2019
OWRD

- 13157

Are there other water rights certificates, water use permits or ground water registrations associated with the "from" or "to" lands? ☒ Yes ☐ No

If YES, list the other certificate, permit, or ground water registration numbers: C5019, C5474, C5476, C7662, C58018, C58286, C58620, C62860, C74544, C74585, C74912, C74937

If the permit(s) are for irrigation or supplemental irrigation use, other water rights existing on the same land for irrigation that are subject to transfer must either change concurrently or be cancelled. Any change to a water right certificate or ground water registration must be filed separately in a water right transfer application or ground water registration modification application, respectively.

For a change in point(s) of appropriation (well(s)) or additional point(s) of appropriation:

- ☒ Well log(s) are attached for each authorized and proposed well(s) that are clearly labeled and associated with the corresponding well(s) in Table 1 above and on the accompanying application map. (**Tip:** You may search for well logs on the Department's web page at: http://apps2.wrd.state.or.us/apps/gw/well_log/Default.aspx)

AND/OR

- ☒ Describe the construction of the authorized and proposed well(s) in Table 3 for any wells that do not have a well log. For *proposed wells not yet constructed or built*, provide "a best estimate" for each requested information element in the table. The Department recommends you consult a licensed well driller, geologist, or certified water right examiner to assist with assembling the information necessary to complete Table 3.

Table 3. Construction of Point(s) of Appropriation

Any well(s) in this listing must be clearly tied to corresponding well(s) described in Table 1 and shown on the accompanying application map. Failure to provide the information will delay the processing of your transfer application until it is received. The information is necessary for the department to assess whether the proposed well(s) will access the same source aquifer as the authorized point(s) of appropriation (POA). The Department is prohibited by law from approving POA changes that do not access the same source aquifer.

| Proposed or Authorized POA Name or Number | Is well already built? (Yes or No) | If an existing well, OWRD Well ID Tag No. L-____ | Total well depth (in feet) | Casing Diameter | Casing Intervals (feet) | Seal depth(s) (intervals) | Perforated or screened intervals (in feet) | Static water level of completed well (in feet) | Source aquifer (sand, gravel, basalt, etc.) | Well - specific rate (cfs or gpm). If less than full rate of water right |
|---|------------------------------------|--|----------------------------|-----------------|---|---|--|--|---|--|
| Well 1 | Yes | L-107457 | 425 | 10", 6" | 10", +2-99 6", +2-145 6", 255-325 6", 355-380 | cement, 0-26' volclay bentonite, 0-100' | 145-255 325-355 380-420 | artesian | alluvial sediments of Grassy Mtn Formation | 50 gpm |
| Well 2 | Yes | L-109353 | 420 | 6" | 6", +2-320 6", 340-400 | cement, 0-28' volclay bentonite, 0-300' | 320-340 400-420 | 54 | same as above | 25 gpm |

| Proposed or Authorized POA Name or Number | Is well already built? (Yes or No) | If an existing well, OWRD Well ID Tag No. L-_____ | Total well depth (in feet) | Casing Diameter | Casing Intervals (feet) | Seal depth(s) (intervals) | Perforated or screened intervals (in feet) | Static water level of completed well (in feet) | Source aquifer (sand, gravel, basalt, etc.) | Well - specific rate (cfs or gpm). If less than full rate of water right |
|---|------------------------------------|---|----------------------------|-----------------|---------------------------------------|--|--|--|---|--|
| Well 3 | Yes | L-109351 | 375 | 10", 6" | 10", 0-40 6", 0-280 6", 300-340 | cement, 0-40' volclay bentonite, 5-275' | 280-300 340-360 | 80 | same as above | 175 gpm |
| Well 4 | No | proposed | 500 | 10" | 10", 0-400 | cement, 0-400' | 400-500 | 70 | same as above | 200 gpm |
| Well 5 | No | proposed | 500 | 10" | 10", 0-400 | cement, 0-400' | 400-500 | 70 | same as above | 200 gpm |
| Well 6 | No | proposed | 600 | 10" | 10", 0-500 | cement, 0-500' | 500-600 | 250 | same as above | 100 gpm |
| Well 7 | No | proposed | 500 | 10" | 10", 0-400 | cement, 0-400' | 400-500 | 100 | same as above | 150 gpm |

RECEIVED
MAR 27 2019
OWRD

| Table 2: Description of Changes to Water Use Permit #G-10994 | | | | | | | |
|--|-----|-----|-----|---------|-----------------|-----|-----------------|
| CODE | Twp | Rng | Sec | Tax Lot | Gov Lt / QtrQtr | POA | POU Description |
| Current POU (no change), POA, APOA | 21S | 44E | 12 | 100 | NENE | All | Mining Area |
| Current POU (no change), POA, APOA | 21S | 44E | 12 | 100 | NWNE | All | Mining Area |
| Current POU (no change), POA, APOA | 21S | 44E | 12 | 100 | SWNE | All | Mining Area |
| Current POU (no change), POA, APOA | 21S | 44E | 12 | 100 | SENE | All | Mining Area |
| Current POU (no change), POA, APOA | 21S | 44E | 12 | 100 | NENW | All | Mining Area |
| Current POU (no change), POA, APOA | 21S | 44E | 12 | 100 | NWNW | All | Mining Area |
| Current POU (no change), POA, APOA | 21S | 44E | 12 | 100 | SWNW | All | Mining Area |
| Current POU (no change), POA, APOA | 21S | 44E | 12 | 100 | SENW | All | Mining Area |
| Current POU (no change), POA, APOA | 21S | 44E | 12 | 100 | NESW | All | Mining Area |
| Current POU (no change), POA, APOA | 21S | 44E | 12 | 100 | NWSW | All | Mining Area |
| Current POU (no change), POA, APOA | 21S | 44E | 12 | 100 | SWSW | All | Mining Area |
| Current POU (no change), POA, APOA | 21S | 44E | 12 | 100 | SESW | All | Mining Area |
| Current POU (no change), POA, APOA | 21S | 44E | 12 | 100 | NESE | All | Mining Area |
| Current POU (no change), POA, APOA | 21S | 44E | 12 | 100 | NWSE | All | Mining Area |
| Current POU (no change), POA, APOA | 21S | 44E | 12 | 100 | SWSE | All | Mining Area |
| Current POU (no change), POA, APOA | 21S | 44E | 12 | 100 | SESE | All | Mining Area |
| Current POU (no change), POA, APOA | 21S | 44E | 13 | 100 | NENE | All | Mining Area |
| Current POU (no change), POA, APOA | 21S | 44E | 13 | 100 | NWNE | All | Mining Area |
| Current POU (no change), POA, APOA | 21S | 44E | 13 | 100 | SWNE | All | Mining Area |
| Current POU (no change), POA, APOA | 21S | 44E | 13 | 100 | SENE | All | Mining Area |
| Current POU (no change), POA, APOA | 21S | 44E | 13 | 100 | NENW | All | Mining Area |

RECEIVED

MAR 27 2019

OWRD

| CODE | Twp | Rng | Sec | Tax Lot | Gov Lt / QtrQtr | POA | POU Description |
|---------------------------------------|-----|-----|-----|---------|--------------------|-----|--------------------|
| Current POU (no change), POA, APOA | 21S | 44E | 13 | 100 | NWNW | All | Mining Area |
| Current POU (no change), POA, APOA | 21S | 44E | 13 | 100 | SWNW | All | Mining Area |
| Current POU (no change), POA, APOA | 21S | 44E | 13 | 100 | SESW | All | Mining Area |
| Current POU (no change), POA, APOA | 21S | 44E | 13 | 100 | NESW | All | Mining Area |
| Current POU (no change), POA, APOA | 21S | 44E | 13 | 100 | NWSW | All | Mining Area |
| Current POU (no change), POA, APOA | 21S | 44E | 13 | 100 | SWSW | All | Mining Area |
| Current POU (no change), POA, APOA | 21S | 44E | 13 | 100 | SESW | All | Mining Area |
| Current POU (no change), POA, APOA | 21S | 44E | 13 | 100 | NESE | All | Mining Area |
| Current POU (no change), POA, APOA | 21S | 44E | 13 | 100 | NWSE | All | Mining Area |
| Current POU (no change), POA, APOA | 21S | 44E | 13 | 100 | SWSE | All | Mining Area |
| Current POU (no change), POA, APOA | 21S | 44E | 13 | 100 | SESE | All | Mining Area |
| Current POU (no change), POA, APOA | 21S | 44E | 14 | 100 | NENE | All | Mining Area |
| Current POU (no change), POA, APOA | 21S | 44E | 14 | 100 | NWNE | All | Mining Area |
| Current POU (no change), POA, APOA | 21S | 44E | 14 | 100 | SWNE | All | Mining Area |
| Current POU (no change), POA, APOA | 21S | 44E | 14 | 100 | SENE | All | Mining Area |
| Current POU (no change), POA, APOA | 21S | 44E | 14 | 100 | NENW | All | Mining Area |
| Current POU (no change), POA, APOA | 21S | 44E | 14 | 100 | NWNW | All | Mining Area |
| Current POU (no change), POA, APOA | 21S | 44E | 14 | 100 | SWNW | All | Mining Area |
| Current POU (no change), POA, APOA | 21S | 44E | 14 | 100 | SESW | All | Mining Area |
| Current POU (no change), POA, APOA | 21S | 44E | 14 | 100 | NESW | All | Mining Area |
| Current POU (no change), POA, APOA | 21S | 44E | 14 | 100 | NWSW | All | Mining Area |
| Current POU (no change), POA, APOA | 21S | 44E | 14 | 100 | SWSW | All | Mining Area |

RECEIVED

MAR 27 2019

OWRD

| CODE | Twp | Rng | Sec | Tax Lot | Gov Lt / QtrQtr | POA | POU Description |
|---------------------------------------|-----|-----|-----|---------|--------------------|-----|--------------------|
| Current POU (no change), POA, APOA | 21S | 44E | 14 | 100 | SESW | All | Mining Area |
| Current POU (no change), POA, APOA | 21S | 44E | 14 | 100 | NESE | All | Mining Area |
| Current POU (no change), POA, APOA | 21S | 44E | 14 | 100 | NWSE | All | Mining Area |
| Current POU (no change), POA, APOA | 21S | 44E | 14 | 100 | SWSE | All | Mining Area |
| Current POU (no change), POA, APOA | 21S | 44E | 14 | 100 | SESE | All | Mining Area |
| Current POU (no change), POA, APOA | 21S | 44E | 22 | 100 | NENE | All | Mining Area |
| Current POU (no change), POA, APOA | 21S | 44E | 22 | 100 | NWNE | All | Mining Area |
| Current POU (no change), POA, APOA | 21S | 44E | 22 | 100 | SWNE | All | Mining Area |
| Current POU (no change), POA, APOA | 21S | 44E | 22 | 100 | SENE | All | Mining Area |
| Current POU (no change), POA, APOA | 21S | 44E | 22 | 100 | NENW | All | Mining Area |
| Current POU (no change), POA, APOA | 21S | 44E | 22 | 100 | NWNW | All | Mining Area |
| Current POU (no change), POA, APOA | 21S | 44E | 22 | 100 | SWNW | All | Mining Area |
| Current POU (no change), POA, APOA | 21S | 44E | 22 | 100 | SENW | All | Mining Area |
| Current POU (no change), POA, APOA | 21S | 44E | 22 | 100 | NESW | All | Mining Area |
| Current POU (no change), POA, APOA | 21S | 44E | 22 | 100 | NWSW | All | Mining Area |
| Current POU (no change), POA, APOA | 21S | 44E | 22 | 100 | SWSW | All | Mining Area |
| Current POU (no change), POA, APOA | 21S | 44E | 22 | 100 | SESW | All | Mining Area |
| Current POU (no change), POA, APOA | 21S | 44E | 22 | 100 | NESE | All | Mining Area |
| Current POU (no change), POA, APOA | 21S | 44E | 22 | 100 | NWSE | All | Mining Area |
| Current POU (no change), POA, APOA | 21S | 44E | 22 | 100 | SWSE | All | Mining Area |
| Current POU (no change), POA, APOA | 21S | 44E | 22 | 100 | SESE | All | Mining Area |
| Current POU (no change), POA, APOA | 21S | 44E | 23 | 100 | NENE | All | Mining Area |

RECEIVED

MAR 27 2019

OWRD

| CODE | Twp | Rng | Sec | Tax Lot | Gov Lt / QtrQtr | POA | POU Description |
|---------------------------------------|-----|-----|-----|---------|--------------------|-----|--------------------|
| Current POU (no change), POA, APOA | 21S | 44E | 23 | 100 | NWNE | All | Mining Area |
| Current POU (no change), POA, APOA | 21S | 44E | 23 | 100 | SWNE | All | Mining Area |
| Current POU (no change), POA, APOA | 21S | 44E | 23 | 100 | SENE | All | Mining Area |
| Current POU (no change), POA, APOA | 21S | 44E | 23 | 100 | NENW | All | Mining Area |
| Current POU (no change), POA, APOA | 21S | 44E | 23 | 100 | NWNW | All | Mining Area |
| Current POU (no change), POA, APOA | 21S | 44E | 23 | 100 | SWNW | All | Mining Area |
| Current POU (no change), POA, APOA | 21S | 44E | 23 | 100 | SENW | All | Mining Area |
| Current POU (no change), POA, APOA | 21S | 44E | 23 | 100 | NESW | All | Mining Area |
| Current POU (no change), POA, APOA | 21S | 44E | 23 | 100 | NWSW | All | Mining Area |
| Current POU (no change), POA, APOA | 21S | 44E | 23 | 100 | SWSW | All | Mining Area |
| Current POU (no change), POA, APOA | 21S | 44E | 23 | 100 | SESW | All | Mining Area |
| Current POU (no change), POA, APOA | 21S | 44E | 23 | 100 | NESE | All | Mining Area |
| Current POU (no change), POA, APOA | 21S | 44E | 23 | 100 | NWSE | All | Mining Area |
| Current POU (no change), POA, APOA | 21S | 44E | 23 | 100 | SWSE | All | Mining Area |
| Current POU (no change), POA, APOA | 21S | 44E | 23 | 100 | SESE | All | Mining Area |
| Current POU (no change), POA, APOA | 21S | 44E | 24 | 100 | NENE | All | Mining Area |
| Current POU (no change), POA, APOA | 21S | 44E | 24 | 100 | NWNE | All | Mining Area |
| Current POU (no change), POA, APOA | 21S | 44E | 24 | 100 | SWNE | All | Mining Area |
| Current POU (no change), POA, APOA | 21S | 44E | 24 | 100 | SENE | All | Mining Area |
| Current POU (no change), POA, APOA | 21S | 44E | 24 | 100 | NENW | All | Mining Area |
| Current POU (no change), POA, APOA | 21S | 44E | 24 | 100 | NWNW | All | Mining Area |
| Current POU (no change), POA, APOA | 21S | 44E | 24 | 100 | SWNW | All | Mining Area |

RECEIVED

MAR 27 2019

OWRD

| CODE | Twp | Rng | Sec | Tax Lot | Gov Lt / QtrQtr | POA | POU Description |
|---------------------------------------|-----|-----|-----|---------|--------------------|-----|--------------------|
| Current POU (no change), POA, APOA | 21S | 44E | 24 | 100 | SESW | All | Mining Area |
| Current POU (no change), POA, APOA | 21S | 44E | 24 | 100 | NESW | All | Mining Area |
| Current POU (no change), POA, APOA | 21S | 44E | 24 | 100 | NWSW | All | Mining Area |
| Current POU (no change), POA, APOA | 21S | 44E | 24 | 100 | SWSW | All | Mining Area |
| Current POU (no change), POA, APOA | 21S | 44E | 24 | 100 | SESW | All | Mining Area |
| Current POU (no change), POA, APOA | 21S | 44E | 24 | 100 | NESE | All | Mining Area |
| Current POU (no change), POA, APOA | 21S | 44E | 24 | 100 | NWSE | All | Mining Area |
| Current POU (no change), POA, APOA | 21S | 44E | 24 | 100 | SWSE | All | Mining Area |
| Current POU (no change), POA, APOA | 21S | 44E | 24 | 100 | SESE | All | Mining Area |
| Current POU (no change), POA, APOA | 21S | 44E | 25 | 100 | NENE | All | Mining Area |
| Current POU (no change), POA, APOA | 21S | 44E | 25 | 100 | NWNE | All | Mining Area |
| Current POU (no change), POA, APOA | 21S | 44E | 25 | 100 | SWNE | All | Mining Area |
| Current POU (no change), POA, APOA | 21S | 44E | 25 | 100 | SENE | All | Mining Area |
| Current POU (no change), POA, APOA | 21S | 44E | 25 | 100 | NENW | All | Mining Area |
| Current POU (no change), POA, APOA | 21S | 44E | 25 | 100 | NWNW | All | Mining Area |
| Current POU (no change), POA, APOA | 21S | 44E | 25 | 100 | SWNW | All | Mining Area |
| Current POU (no change), POA, APOA | 21S | 44E | 25 | 100 | SESW | All | Mining Area |
| Current POU (no change), POA, APOA | 21S | 44E | 25 | 100 | NESW | All | Mining Area |
| Current POU (no change), POA, APOA | 21S | 44E | 25 | 100 | NWSW | All | Mining Area |
| Current POU (no change), POA, APOA | 21S | 44E | 25 | 100 | SWSW | All | Mining Area |
| Current POU (no change), POA, APOA | 21S | 44E | 25 | 100 | SESW | All | Mining Area |
| Current POU (no change), POA, APOA | 21S | 44E | 25 | 100 | NESE | All | Mining Area |

RECEIVED

MAR 27 2019

OWRD

| CODE | Twp | Rng | Sec | Tax Lot | Gov Lt / QtrQtr | POA | POU Description |
|---------------------------------------|-----|-----|-----|---------|--------------------|-----|--------------------|
| Current POU (no change), POA, APOA | 21S | 44E | 25 | 100 | NWSE | All | Mining Area |
| Current POU (no change), POA, APOA | 21S | 44E | 25 | 100 | SWSE | All | Mining Area |
| Current POU (no change), POA, APOA | 21S | 44E | 25 | 100 | SESE | All | Mining Area |
| Current POU (no change), POA, APOA | 21S | 44E | 26 | 100 | NENE | All | Mining Area |
| Current POU (no change), POA, APOA | 21S | 44E | 26 | 100 | NWNE | All | Mining Area |
| Current POU (no change), POA, APOA | 21S | 44E | 26 | 100 | SWNE | All | Mining Area |
| Current POU (no change), POA, APOA | 21S | 44E | 26 | 100 | SENE | All | Mining Area |
| Current POU (no change), POA, APOA | 21S | 44E | 26 | 100 | NENW | All | Mining Area |
| Current POU (no change), POA, APOA | 21S | 44E | 26 | 100 | NWNW | All | Mining Area |
| Current POU (no change), POA, APOA | 21S | 44E | 26 | 100 | SWNW | All | Mining Area |
| Current POU (no change), POA, APOA | 21S | 44E | 26 | 100 | SENW | All | Mining Area |
| Current POU (no change), POA, APOA | 21S | 44E | 26 | 100 | NESW | All | Mining Area |
| Current POU (no change), POA, APOA | 21S | 44E | 26 | 100 | NWSW | All | Mining Area |
| Current POU (no change), POA, APOA | 21S | 44E | 26 | 100 | SWSW | All | Mining Area |
| Current POU (no change), POA, APOA | 21S | 44E | 26 | 100 | SESW | All | Mining Area |
| Current POU (no change), POA, APOA | 21S | 44E | 26 | 100 | NESE | All | Mining Area |
| Current POU (no change), POA, APOA | 21S | 44E | 26 | 100 | NWSE | All | Mining Area |
| Current POU (no change), POA, APOA | 21S | 44E | 26 | 100 | SWSE | All | Mining Area |
| Current POU (no change), POA, APOA | 21S | 44E | 26 | 100 | SESE | All | Mining Area |
| Current POU (no change), POA, APOA | 21S | 44E | 27 | 100 | NENE | All | Mining Area |
| Current POU (no change), POA, APOA | 21S | 44E | 27 | 100 | NWNE | All | Mining Area |
| Current POU (no change), POA, APOA | 21S | 44E | 27 | 100 | SWNE | All | Mining Area |

RECEIVED

MAR 27 2019

OWRD

| CODE | Twp | Rng | Sec | Tax Lot | Gov Lt / QtrQtr | POA | POU Description |
|---------------------------------------|-----|-----|-----|---------|--------------------|-----|--------------------|
| Current POU (no change), POA, APOA | 21S | 44E | 27 | 100 | SENE | All | Mining Area |
| Current POU (no change), POA, APOA | 21S | 44E | 27 | 100 | NENW | All | Mining Area |
| Current POU (no change), POA, APOA | 21S | 44E | 27 | 100 | NWNW | All | Mining Area |
| Current POU (no change), POA, APOA | 21S | 44E | 27 | 100 | SWNW | All | Mining Area |
| Current POU (no change), POA, APOA | 21S | 44E | 27 | 100 | SENW | All | Mining Area |
| Current POU (no change), POA, APOA | 21S | 44E | 27 | 100 | NESW | All | Mining Area |
| Current POU (no change), POA, APOA | 21S | 44E | 27 | 100 | NWSW | All | Mining Area |
| Current POU (no change), POA, APOA | 21S | 44E | 27 | 100 | SWSW | All | Mining Area |
| Current POU (no change), POA, APOA | 21S | 44E | 27 | 100 | SESW | All | Mining Area |
| Current POU (no change), POA, APOA | 21S | 44E | 27 | 100 | NESE | All | Mining Area |
| Current POU (no change), POA, APOA | 21S | 44E | 27 | 100 | NWSE | All | Mining Area |
| Current POU (no change), POA, APOA | 21S | 44E | 27 | 100 | SWSE | All | Mining Area |
| Current POU (no change), POA, APOA | 21S | 44E | 27 | 100 | SESE | All | Mining Area |
| Current POU (no change), POA, APOA | 21S | 44E | 28 | 100 | NENE | All | Mining Area |
| Current POU (no change), POA, APOA | 21S | 44E | 28 | 100 | NWNE | All | Mining Area |
| Current POU (no change), POA, APOA | 21S | 44E | 28 | 100 | SWNE | All | Mining Area |
| Current POU (no change), POA, APOA | 21S | 44E | 28 | 100 | SENE | All | Mining Area |
| Current POU (no change), POA, APOA | 21S | 44E | 28 | 100 | NENW | All | Mining Area |
| Current POU (no change), POA, APOA | 21S | 44E | 28 | 100 | NWNW | All | Mining Area |
| Current POU (no change), POA, APOA | 21S | 44E | 28 | 100 | SWNW | All | Mining Area |
| Current POU (no change), POA, APOA | 21S | 44E | 28 | 100 | SENW | All | Mining Area |
| Current POU (no change), POA, APOA | 21S | 44E | 28 | 100 | NESW | All | Mining Area |

RECEIVED

MAR 27 2019

OWN

| CODE | Twp | Rng | Sec | Tax Lot | Gov Lt / QtrQtr | POA | POU Description |
|---------------------------------------|-----|-----|-----|---------|--------------------|-----|--------------------|
| Current POU (no change), POA, APOA | 21S | 44E | 28 | 100 | NWSW | All | Mining Area |
| Current POU (no change), POA, APOA | 21S | 44E | 28 | 100 | SWSW | All | Mining Area |
| Current POU (no change), POA, APOA | 21S | 44E | 28 | 100 | SESW | All | Mining Area |
| Current POU (no change), POA, APOA | 21S | 44E | 28 | 100 | NESE | All | Mining Area |
| Current POU (no change), POA, APOA | 21S | 44E | 28 | 100 | NWSE | All | Mining Area |
| Current POU (no change), POA, APOA | 21S | 44E | 28 | 100 | SWSE | All | Mining Area |
| Current POU (no change), POA, APOA | 21S | 44E | 28 | 100 | SESE | All | Mining Area |
| Current POU (no change), POA, APOA | 21S | 44E | 31 | 100 | NENE | All | Mining Area |
| Current POU (no change), POA, APOA | 21S | 44E | 31 | 100 | SENE | All | Mining Area |
| Current POU (no change), POA, APOA | 21S | 44E | 31 | 100 | NESE | All | Mining Area |
| Current POU (no change), POA, APOA | 21S | 44E | 31 | 100 | SESE | All | Mining Area |
| Current POU (no change), POA, APOA | 21S | 44E | 32 | 100 | NENE | All | Mining Area |
| Current POU (no change), POA, APOA | 21S | 44E | 32 | 100 | NWNE | All | Mining Area |
| Current POU (no change), POA, APOA | 21S | 44E | 32 | 100 | SWNE | All | Mining Area |
| Current POU (no change), POA, APOA | 21S | 44E | 32 | 100 | SENE | All | Mining Area |
| Current POU (no change), POA, APOA | 21S | 44E | 32 | 100 | NENW | All | Mining Area |
| Current POU (no change), POA, APOA | 21S | 44E | 32 | 100 | NWNW | All | Mining Area |
| Current POU (no change), POA, APOA | 21S | 44E | 32 | 100 | SWNW | All | Mining Area |
| Current POU (no change), POA, APOA | 21S | 44E | 32 | 100 | SENW | All | Mining Area |
| Current POU (no change), POA, APOA | 21S | 44E | 32 | 100 | NESW | All | Mining Area |
| Current POU (no change), POA, APOA | 21S | 44E | 32 | 100 | NWSW | All | Mining Area |
| Current POU (no change), POA, APOA | 21S | 44E | 32 | 100 | SWSW | All | Mining Area |

RECEIVED

MAR 27 2019

OWRD

| CODE | Twp | Rng | Sec | Tax Lot | Gov Lt / QtrQtr | POA | POU Description |
|---------------------------------------|-----|-----|-----|---------|--------------------|-----|--------------------|
| Current POU (no change), POA, APOA | 21S | 44E | 32 | 100 | SESW | All | Mining Area |
| Current POU (no change), POA, APOA | 21S | 44E | 32 | 100 | NESE | All | Mining Area |
| Current POU (no change), POA, APOA | 21S | 44E | 32 | 100 | NWSE | All | Mining Area |
| Current POU (no change), POA, APOA | 21S | 44E | 32 | 100 | SWSE | All | Mining Area |
| Current POU (no change), POA, APOA | 21S | 44E | 32 | 100 | SESE | All | Mining Area |
| Current POU (no change), POA, APOA | 21S | 44E | 33 | 100 | NENE | All | Mining Area |
| Current POU (no change), POA, APOA | 21S | 44E | 33 | 100 | NWNE | All | Mining Area |
| Current POU (no change), POA, APOA | 21S | 44E | 33 | 100 | SWNE | All | Mining Area |
| Current POU (no change), POA, APOA | 21S | 44E | 33 | 100 | SENE | All | Mining Area |
| Current POU (no change), POA, APOA | 21S | 44E | 33 | 100 | NENW | All | Mining Area |
| Current POU (no change), POA, APOA | 21S | 44E | 33 | 100 | NWNW | All | Mining Area |
| Current POU (no change), POA, APOA | 21S | 44E | 33 | 100 | SWNW | All | Mining Area |
| Current POU (no change), POA, APOA | 21S | 44E | 33 | 100 | SENW | All | Mining Area |
| Current POU (no change), POA, APOA | 21S | 44E | 33 | 100 | NESW | All | Mining Area |
| Current POU (no change), POA, APOA | 21S | 44E | 33 | 100 | NWSW | All | Mining Area |
| Current POU (no change), POA, APOA | 21S | 44E | 33 | 100 | SWSW | All | Mining Area |
| Current POU (no change), POA, APOA | 21S | 44E | 33 | 100 | SESW | All | Mining Area |
| Current POU (no change), POA, APOA | 21S | 44E | 33 | 100 | NESE | All | Mining Area |
| Current POU (no change), POA, APOA | 21S | 44E | 33 | 100 | NWSE | All | Mining Area |
| Current POU (no change), POA, APOA | 21S | 44E | 33 | 100 | SWSE | All | Mining Area |
| Current POU (no change), POA, APOA | 21S | 44E | 33 | 100 | SESE | All | Mining Area |
| Current POU (no change), POA, APOA | 21S | 44E | 34 | 100 | NENE | All | Mining Area |

RECEIVED

MAR 27 2019

OWRD

| CODE | Twp | Rng | Sec | Tax Lot | Gov Lt / QtrQtr | POA | POU Description |
|---------------------------------------|-----|-----|-----|---------|--------------------|-----|--------------------|
| Current POU (no change), POA, APOA | 21S | 44E | 34 | 100 | NWNE | All | Mining Area |
| Current POU (no change), POA, APOA | 21S | 44E | 34 | 100 | SWNE | All | Mining Area |
| Current POU (no change), POA, APOA | 21S | 44E | 34 | 100 | SENE | All | Mining Area |
| Current POU (no change), POA, APOA | 21S | 44E | 34 | 100 | NENW | All | Mining Area |
| Current POU (no change), POA, APOA | 21S | 44E | 34 | 100 | NWNW | All | Mining Area |
| Current POU (no change), POA, APOA | 21S | 44E | 34 | 100 | SWNW | All | Mining Area |
| Current POU (no change), POA, APOA | 21S | 44E | 34 | 100 | SENW | All | Mining Area |
| Current POU (no change), POA, APOA | 21S | 44E | 34 | 100 | NESW | All | Mining Area |
| Current POU (no change), POA, APOA | 21S | 44E | 34 | 100 | NWSW | All | Mining Area |
| Current POU (no change), POA, APOA | 21S | 44E | 34 | 100 | SWSW | All | Mining Area |
| Current POU (no change), POA, APOA | 21S | 44E | 34 | 100 | SESW | All | Mining Area |
| Current POU (no change), POA, APOA | 21S | 44E | 34 | 100 | NESE | All | Mining Area |
| Current POU (no change), POA, APOA | 21S | 44E | 34 | 100 | NWSE | All | Mining Area |
| Current POU (no change), POA, APOA | 21S | 44E | 34 | 100 | SWSE | All | Mining Area |
| Current POU (no change), POA, APOA | 21S | 44E | 34 | 100 | SESE | All | Mining Area |
| Current POU (no change), POA, APOA | 21S | 44E | 35 | 100 | NENE | All | Mining Area |
| Current POU (no change), POA, APOA | 21S | 44E | 35 | 100 | NWNE | All | Mining Area |
| Current POU (no change), POA, APOA | 21S | 44E | 35 | 100 | SWNE | All | Mining Area |
| Current POU (no change), POA, APOA | 21S | 44E | 35 | 100 | SENE | All | Mining Area |
| Current POU (no change), POA, APOA | 21S | 44E | 35 | 100 | NENW | All | Mining Area |
| Current POU (no change), POA, APOA | 21S | 44E | 35 | 100 | NWNW | All | Mining Area |
| Current POU (no change), POA, APOA | 21S | 44E | 35 | 100 | SWNW | All | Mining Area |

RECEIVED

MAR 27 2019

OWRD

| CODE | Twp | Rng | Sec | Tax Lot | Gov Lt / QtrQtr | POA | POU Description |
|---------------------------------------|-----|-----|-----|---------|--------------------|-----|--------------------|
| Current POU (no change), POA, APOA | 21S | 44E | 35 | 100 | SESW | All | Mining Area |
| Current POU (no change), POA, APOA | 21S | 44E | 35 | 100 | NESW | All | Mining Area |
| Current POU (no change), POA, APOA | 21S | 44E | 35 | 100 | NWSW | All | Mining Area |
| Current POU (no change), POA, APOA | 21S | 44E | 35 | 100 | SWSW | All | Mining Area |
| Current POU (no change), POA, APOA | 21S | 44E | 35 | 100 | SESW | All | Mining Area |
| Current POU (no change), POA, APOA | 21S | 44E | 35 | 100 | NESE | All | Mining Area |
| Current POU (no change), POA, APOA | 21S | 44E | 35 | 100 | NWSE | All | Mining Area |
| Current POU (no change), POA, APOA | 21S | 44E | 35 | 100 | SWSE | All | Mining Area |
| Current POU (no change), POA, APOA | 21S | 44E | 35 | 100 | SESE | All | Mining Area |
| Current POU (no change), POA, APOA | 21S | 44E | 36 | 300 | NENE | All | Mining Area |
| Current POU (no change), POA, APOA | 21S | 44E | 36 | 300 | NWNE | All | Mining Area |
| Current POU (no change), POA, APOA | 21S | 44E | 36 | 300 | SWNE | All | Mining Area |
| Current POU (no change), POA, APOA | 21S | 44E | 36 | 300 | SENE | All | Mining Area |
| Current POU (no change), POA, APOA | 21S | 44E | 36 | 300 | NENW | All | Mining Area |
| Current POU (no change), POA, APOA | 21S | 44E | 36 | 300 | NWNW | All | Mining Area |
| Current POU (no change), POA, APOA | 21S | 44E | 36 | 300 | SWNW | All | Mining Area |
| Current POU (no change), POA, APOA | 21S | 44E | 36 | 300 | SESW | All | Mining Area |
| Current POU (no change), POA, APOA | 21S | 44E | 36 | 300 | NESW | All | Mining Area |
| Current POU (no change), POA, APOA | 21S | 44E | 36 | 300 | NWSW | All | Mining Area |
| Current POU (no change), POA, APOA | 21S | 44E | 36 | 300 | SWSW | All | Mining Area |
| Current POU (no change), POA, APOA | 21S | 44E | 36 | 300 | SESW | All | Mining Area |
| Current POU (no change), POA, APOA | 21S | 44E | 36 | 300 | NESE | All | Mining Area |

RECEIVED

MAR 27 2019

OWRD

| CODE | Twp | Rng | Sec | Tax Lot | Gov Lt / QtrQtr | POA | POU Description |
|---------------------------------------|-----|-----|-----|---------|--------------------|-----|--------------------|
| Current POU (no change), POA, APOA | 21S | 44E | 36 | 300 | NWSE | All | Mining Area |
| Current POU (no change), POA, APOA | 21S | 44E | 36 | 300 | SWSE | All | Mining Area |
| Current POU (no change), POA, APOA | 21S | 44E | 36 | 300 | SESE | All | Mining Area |
| Current POU (no change), POA, APOA | 21S | 45E | 7 | 100 | NENE | All | Mining Area |
| Current POU (no change), POA, APOA | 21S | 45E | 7 | 100 | NWNE | All | Mining Area |
| Current POU (no change), POA, APOA | 21S | 45E | 7 | 100 | SWNE | All | Mining Area |
| Current POU (no change), POA, APOA | 21S | 45E | 7 | 100 | SENE | All | Mining Area |
| Current POU (no change), POA, APOA | 21S | 45E | 7 | 100 | NENW | All | Mining Area |
| Current POU (no change), POA, APOA | 21S | 45E | 7 | 100 | L 1 | All | Mining Area |
| Current POU (no change), POA, APOA | 21S | 45E | 7 | 100 | L 2 | All | Mining Area |
| Current POU (no change), POA, APOA | 21S | 45E | 7 | 100 | SENE | All | Mining Area |
| Current POU (no change), POA, APOA | 21S | 45E | 7 | 100 | NESW | All | Mining Area |
| Current POU (no change), POA, APOA | 21S | 45E | 7 | 100 | L 3 | All | Mining Area |
| Current POU (no change), POA, APOA | 21S | 45E | 7 | 100 | L 4 | All | Mining Area |
| Current POU (no change), POA, APOA | 21S | 45E | 7 | 100 | SESW | All | Mining Area |
| Current POU (no change), POA, APOA | 21S | 45E | 7 | 100 | NESE | All | Mining Area |
| Current POU (no change), POA, APOA | 21S | 45E | 7 | 100 | NWSE | All | Mining Area |
| Current POU (no change), POA, APOA | 21S | 45E | 7 | 100 | SWSE | All | Mining Area |
| Current POU (no change), POA, APOA | 21S | 45E | 7 | 100 | SESE | All | Mining Area |
| Current POU (no change), POA, APOA | 21S | 45E | 18 | 100 | NENE | All | Mining Area |
| Current POU (no change), POA, APOA | 21S | 45E | 18 | 100 | NWNE | All | Mining Area |
| Current POU (no change), POA, APOA | 21S | 45E | 18 | 100 | SWNE | All | Mining Area |

RECEIVED

MAR 27 2019

OWRD

| CODE | Twp | Rng | Sec | Tax Lot | Gov Lt / QtrQtr | POA | POU Description |
|---------------------------------------|-----|-----|-----|---------|--------------------|-----|--------------------|
| Current POU (no change), POA, APOA | 21S | 45E | 18 | 100 | SENE | All | Mining Area |
| Current POU (no change), POA, APOA | 21S | 45E | 18 | 100 | NENW | All | Mining Area |
| Current POU (no change), POA, APOA | 21S | 45E | 18 | 100 | L 1 | All | Mining Area |
| Current POU (no change), POA, APOA | 21S | 45E | 18 | 100 | L 2 | All | Mining Area |
| Current POU (no change), POA, APOA | 21S | 45E | 18 | 100 | SENW | All | Mining Area |
| Current POU (no change), POA, APOA | 21S | 45E | 18 | 100 | NESW | All | Mining Area |
| Current POU (no change), POA, APOA | 21S | 45E | 18 | 100 | L 3 | All | Mining Area |
| Current POU (no change), POA, APOA | 21S | 45E | 18 | 100 | L 4 | All | Mining Area |
| Current POU (no change), POA, APOA | 21S | 45E | 18 | 100 | SESW | All | Mining Area |
| Current POU (no change), POA, APOA | 21S | 45E | 18 | 100 | NESE | All | Mining Area |
| Current POU (no change), POA, APOA | 21S | 45E | 18 | 100 | NWSE | All | Mining Area |
| Current POU (no change), POA, APOA | 21S | 45E | 18 | 100 | SWSE | All | Mining Area |
| Current POU (no change), POA, APOA | 21S | 45E | 18 | 100 | SESE | All | Mining Area |
| Current POU (no change), POA, APOA | 21S | 45E | 19 | 100 | NENE | All | Mining Area |
| Current POU (no change), POA, APOA | 21S | 45E | 19 | 100 | NWNE | All | Mining Area |
| Current POU (no change), POA, APOA | 21S | 45E | 19 | 100 | SWNE | All | Mining Area |
| Current POU (no change), POA, APOA | 21S | 45E | 19 | 100 | SENE | All | Mining Area |
| Current POU (no change), POA, APOA | 21S | 45E | 19 | 100 | NENW | All | Mining Area |
| Current POU (no change), POA, APOA | 21S | 45E | 19 | 100 | L 1 | All | Mining Area |
| Current POU (no change), POA, APOA | 21S | 45E | 19 | 100 | L 2 | All | Mining Area |
| Current POU (no change), POA, APOA | 21S | 45E | 19 | 100 | SENW | All | Mining Area |
| Current POU (no change), POA, APOA | 21S | 45E | 19 | 100 | NESW | All | Mining Area |

RECEIVED

MAR 27 2019

OWRD

13157

| CODE | Twp | Rng | Sec | Tax Lot | Gov Lt / QtrQtr | POA | POU Description |
|---------------------------------------|-----|-----|-----|---------|--------------------|-----|--------------------|
| Current POU (no change), POA, APOA | 21S | 45E | 19 | 100 | L 3 | All | Mining Area |
| Current POU (no change), POA, APOA | 21S | 45E | 19 | 100 | L 4 | All | Mining Area |
| Current POU (no change), POA, APOA | 21S | 45E | 19 | 100 | SESW | All | Mining Area |
| Current POU (no change), POA, APOA | 21S | 45E | 19 | 100 | NESE | All | Mining Area |
| Current POU (no change), POA, APOA | 21S | 45E | 19 | 100 | NWSE | All | Mining Area |
| Current POU (no change), POA, APOA | 21S | 45E | 19 | 100 | SWSE | All | Mining Area |
| Current POU (no change), POA, APOA | 21S | 45E | 19 | 100 | SESE | All | Mining Area |
| Current POU (no change), POA, APOA | 21S | 45E | 30 | 100 | L 1 | All | Mining Area |
| Current POU (no change), POA, APOA | 21S | 45E | 30 | 100 | L 2 | All | Mining Area |
| Current POU (no change), POA, APOA | 21S | 45E | 30 | 100 | L 3 | All | Mining Area |
| Current POU (no change), POA, APOA | 21S | 45E | 30 | 100 | L 4 | All | Mining Area |
| Current POU (no change), POA, APOA | 22S | 43E | 12 | 100 | NENE | All | Mining Area |
| Current POU (no change), POA, APOA | 22S | 43E | 12 | 100 | NWNE | All | Mining Area |
| Current POU (no change), POA, APOA | 22S | 43E | 12 | 100 | SWNE | All | Mining Area |
| Current POU (no change), POA, APOA | 22S | 43E | 12 | 100 | SENE | All | Mining Area |
| Current POU (no change), POA, APOA | 22S | 43E | 12 | 100 | NESE | All | Mining Area |
| Current POU (no change), POA, APOA | 22S | 43E | 12 | 100 | NWSE | All | Mining Area |
| Current POU (no change), POA, APOA | 22S | 43E | 12 | 100 | SWSE | All | Mining Area |
| Current POU (no change), POA, APOA | 22S | 43E | 12 | 100 | SESE | All | Mining Area |
| Current POU (no change), POA, APOA | 22S | 43E | 13 | 100 | NENE | All | Mining Area |
| Current POU (no change), POA, APOA | 22S | 43E | 13 | 100 | NWNE | All | Mining Area |
| Current POU (no change), POA, APOA | 22S | 43E | 13 | 100 | SWNE | All | Mining Area |

RECEIVED

MAR 27 2019

OWRD

| CODE | Twp | Rng | Sec | Tax Lot | Gov Lt / QtrQtr | POA | POU Description |
|---------------------------------------|-----|-----|-----|---------|--------------------|-----|--------------------|
| Current POU (no change), POA, APOA | 22S | 43E | 13 | 100 | SENE | All | Mining Area |
| Current POU (no change), POA, APOA | 22S | 43E | 13 | 100 | NESE | All | Mining Area |
| Current POU (no change), POA, APOA | 22S | 43E | 13 | 100 | NWSE | All | Mining Area |
| Current POU (no change), POA, APOA | 22S | 43E | 13 | 100 | SWSE | All | Mining Area |
| Current POU (no change), POA, APOA | 22S | 43E | 13 | 100 | SESE | All | Mining Area |
| Current POU (no change), POA, APOA | 22S | 43E | 24 | 100 | NENE | All | Mining Area |
| Current POU (no change), POA, APOA | 22S | 43E | 24 | 100 | NWNE | All | Mining Area |
| Current POU (no change), POA, APOA | 22S | 43E | 24 | 100 | SWNE | All | Mining Area |
| Current POU (no change), POA, APOA | 22S | 43E | 24 | 100 | SENE | All | Mining Area |
| Current POU (no change), POA, APOA | 22S | 43E | 24 | 100 | NENW | All | Mining Area |
| Current POU (no change), POA, APOA | 22S | 43E | 24 | 100 | NWNW | All | Mining Area |
| Current POU (no change), POA, APOA | 22S | 43E | 24 | 100 | SWNW | All | Mining Area |
| Current POU (no change), POA, APOA | 22S | 43E | 24 | 100 | SENW | All | Mining Area |
| Current POU (no change), POA, APOA | 22S | 43E | 24 | 100 | NESW | All | Mining Area |
| Current POU (no change), POA, APOA | 22S | 43E | 24 | 100 | NWSW | All | Mining Area |
| Current POU (no change), POA, APOA | 22S | 43E | 24 | 100 | SWSW | All | Mining Area |
| Current POU (no change), POA, APOA | 22S | 43E | 24 | 100 | SESW | All | Mining Area |
| Current POU (no change), POA, APOA | 22S | 43E | 24 | 100 | NESE | All | Mining Area |
| Current POU (no change), POA, APOA | 22S | 43E | 24 | 100 | NWSE | All | Mining Area |
| Current POU (no change), POA, APOA | 22S | 43E | 24 | 100 | SWSE | All | Mining Area |
| Current POU (no change), POA, APOA | 22S | 43E | 24 | 100 | SESE | All | Mining Area |
| Current POU (no change), POA, APOA | 22S | 43E | 25 | 100 | NENE | All | Mining Area |

RECEIVED

MAR 27 2019

OWRD

| CODE | Twp | Rng | Sec | Tax Lot | Gov Lt / QtrQtr | POA | POU Description |
|---------------------------------------|-----|-----|-----|---------|--------------------|-----|--------------------|
| Current POU (no change), POA, APOA | 22S | 43E | 25 | 100 | NWNE | All | Mining Area |
| Current POU (no change), POA, APOA | 22S | 43E | 25 | 100 | SWNE | All | Mining Area |
| Current POU (no change), POA, APOA | 22S | 43E | 25 | 100 | SENE | All | Mining Area |
| Current POU (no change), POA, APOA | 22S | 43E | 25 | 100 | NENW | All | Mining Area |
| Current POU (no change), POA, APOA | 22S | 43E | 25 | 100 | NWNW | All | Mining Area |
| Current POU (no change), POA, APOA | 22S | 43E | 25 | 100 | SWNW | All | Mining Area |
| Current POU (no change), POA, APOA | 22S | 43E | 25 | 100 | SENW | All | Mining Area |
| Current POU (no change), POA, APOA | 22S | 44E | 1 | 100 | L 1 | All | Mining Area |
| Current POU (no change), POA, APOA | 22S | 44E | 1 | 100 | L 2 | All | Mining Area |
| Current POU (no change), POA, APOA | 22S | 44E | 1 | 100 | SWNE | All | Mining Area |
| Current POU (no change), POA, APOA | 22S | 44E | 1 | 100 | SENE | All | Mining Area |
| Current POU (no change), POA, APOA | 22S | 44E | 1 | 100 | NESE | All | Mining Area |
| Current POU (no change), POA, APOA | 22S | 44E | 1 | 100 | NWSE | All | Mining Area |
| Current POU (no change), POA, APOA | 22S | 44E | 1 | 100 | SWSE | All | Mining Area |
| Current POU (no change), POA, APOA | 22S | 44E | 1 | 100 | SESE | All | Mining Area |
| Current POU (no change), POA, APOA | 22S | 44E | 2 | 100 | L 3 | All | Mining Area |
| Current POU (no change), POA, APOA | 22S | 44E | 2 | 100 | L 4 | All | Mining Area |
| Current POU (no change), POA, APOA | 22S | 44E | 2 | 100 | SWNW | All | Mining Area |
| Current POU (no change), POA, APOA | 22S | 44E | 2 | 100 | SENW | All | Mining Area |
| Current POU (no change), POA, APOA | 22S | 44E | 2 | 100 | NESW | All | Mining Area |
| Current POU (no change), POA, APOA | 22S | 44E | 2 | 100 | NWSW | All | Mining Area |
| Current POU (no change), POA, APOA | 22S | 44E | 2 | 100 | SWSW | All | Mining Area |

RECEIVED

MAR 27 2019

OWRD

| CODE | Twp | Rng | Sec | Tax Lot | Gov Lt / QtrQtr | POA | POU Description |
|---------------------------------------|-----|-----|-----|---------|--------------------|-----|--------------------|
| Current POU (no change), POA, APOA | 22S | 44E | 2 | 100 | SESW | All | Mining Area |
| Current POU (no change), POA, APOA | 22S | 44E | 3 | 100 | L 1 | All | Mining Area |
| Current POU (no change), POA, APOA | 22S | 44E | 3 | 100 | L 2 | All | Mining Area |
| Current POU (no change), POA, APOA | 22S | 44E | 3 | 100 | SWNE | All | Mining Area |
| Current POU (no change), POA, APOA | 22S | 44E | 3 | 100 | SENE | All | Mining Area |
| Current POU (no change), POA, APOA | 22S | 44E | 3 | 100 | L 3 | All | Mining Area |
| Current POU (no change), POA, APOA | 22S | 44E | 3 | 100 | L 4 | All | Mining Area |
| Current POU (no change), POA, APOA | 22S | 44E | 3 | 100 | SWNW | All | Mining Area |
| Current POU (no change), POA, APOA | 22S | 44E | 3 | 100 | SENW | All | Mining Area |
| Current POU (no change), POA, APOA | 22S | 44E | 3 | 100 | NESW | All | Mining Area |
| Current POU (no change), POA, APOA | 22S | 44E | 3 | 100 | NWSW | All | Mining Area |
| Current POU (no change), POA, APOA | 22S | 44E | 3 | 100 | SWSW | All | Mining Area |
| Current POU (no change), POA, APOA | 22S | 44E | 3 | 100 | SESW | All | Mining Area |
| Current POU (no change), POA, APOA | 22S | 44E | 3 | 100 | NESE | All | Mining Area |
| Current POU (no change), POA, APOA | 22S | 44E | 3 | 100 | NWSE | All | Mining Area |
| Current POU (no change), POA, APOA | 22S | 44E | 3 | 100 | SWSE | All | Mining Area |
| Current POU (no change), POA, APOA | 22S | 44E | 3 | 100 | SESE | All | Mining Area |
| Current POU (no change), POA, APOA | 22S | 44E | 4 | 100 | L 1 | All | Mining Area |
| Current POU (no change), POA, APOA | 22S | 44E | 4 | 100 | L 2 | All | Mining Area |
| Current POU (no change), POA, APOA | 22S | 44E | 4 | 100 | SENE | All | Mining Area |
| Current POU (no change), POA, APOA | 22S | 44E | 4 | 100 | SWNE | All | Mining Area |
| Current POU (no change), POA, APOA | 22S | 44E | 4 | 100 | L 3 | All | Mining Area |

RECEIVED

MAR 27 2019

OWRD

13157

| CODE | Twp | Rng | Sec | Tax Lot | Gov Lt / QtrQtr | POA | POU Description |
|---------------------------------------|-----|-----|-----|---------|--------------------|-----|--------------------|
| Current POU (no change), POA, APOA | 22S | 44E | 4 | 100 | L 4 | All | Mining Area |
| Current POU (no change), POA, APOA | 22S | 44E | 4 | 100 | SENW | All | Mining Area |
| Current POU (no change), POA, APOA | 22S | 44E | 4 | 100 | SWNW | All | Mining Area |
| Current POU (no change), POA, APOA | 22S | 44E | 4 | 100 | NESW | All | Mining Area |
| Current POU (no change), POA, APOA | 22S | 44E | 4 | 100 | NWSW | All | Mining Area |
| Current POU (no change), POA, APOA | 22S | 44E | 4 | 100 | SWSW | All | Mining Area |
| Current POU (no change), POA, APOA | 22S | 44E | 4 | 100 | SESW | All | Mining Area |
| Current POU (no change), POA, APOA | 22S | 44E | 4 | 100 | NESE | All | Mining Area |
| Current POU (no change), POA, APOA | 22S | 44E | 4 | 100 | NWSE | All | Mining Area |
| Current POU (no change), POA, APOA | 22S | 44E | 4 | 100 | SWSE | All | Mining Area |
| Current POU (no change), POA, APOA | 22S | 44E | 4 | 100 | SESE | All | Mining Area |
| Current POU (no change), POA, APOA | 22S | 44E | 5 | 100 | L 1 | All | Mining Area |
| Current POU (no change), POA, APOA | 22S | 44E | 5 | 100 | L 2 | All | Mining Area |
| Current POU (no change), POA, APOA | 22S | 44E | 5 | 100 | SENE | All | Mining Area |
| Current POU (no change), POA, APOA | 22S | 44E | 5 | 100 | SWNE | All | Mining Area |
| Current POU (no change), POA, APOA | 22S | 44E | 5 | 100 | L 3 | All | Mining Area |
| Current POU (no change), POA, APOA | 22S | 44E | 5 | 100 | L 4 | All | Mining Area |
| Current POU (no change), POA, APOA | 22S | 44E | 5 | 100 | SENW | All | Mining Area |
| Current POU (no change), POA, APOA | 22S | 44E | 5 | 100 | SWNW | All | Mining Area |
| Current POU (no change), POA, APOA | 22S | 44E | 5 | 100 | NESW | All | Mining Area |
| Current POU (no change), POA, APOA | 22S | 44E | 5 | 100 | NWSW | All | Mining Area |
| Current POU (no change), POA, APOA | 22S | 44E | 5 | 100 | SWSW | All | Mining Area |

RECEIVED

MAR 27 2019

OWRD

| CODE | Twp | Rng | Sec | Tax Lot | Gov Lt / QtrQtr | POA | POU Description |
|---------------------------------------|-----|-----|-----|---------|--------------------|-----|--------------------|
| Current POU (no change), POA, APOA | 22S | 44E | 5 | 100 | SESW | All | Mining Area |
| Current POU (no change), POA, APOA | 22S | 44E | 5 | 100 | NESE | All | Mining Area |
| Current POU (no change), POA, APOA | 22S | 44E | 5 | 100 | NWSE | All | Mining Area |
| Current POU (no change), POA, APOA | 22S | 44E | 5 | 100 | SWSE | All | Mining Area |
| Current POU (no change), POA, APOA | 22S | 44E | 5 | 100 | SESE | All | Mining Area |
| Current POU (no change), POA, APOA | 22S | 44E | 6 | 100 | L 1 | All | Mining Area |
| Current POU (no change), POA, APOA | 22S | 44E | 6 | 100 | L 2 | All | Mining Area |
| Current POU (no change), POA, APOA | 22S | 44E | 6 | 100 | SWNE | All | Mining Area |
| Current POU (no change), POA, APOA | 22S | 44E | 6 | 100 | SENE | All | Mining Area |
| Current POU (no change), POA, APOA | 22S | 44E | 6 | 100 | L 3 | All | Mining Area |
| Current POU (no change), POA, APOA | 22S | 44E | 6 | 100 | L 4 | All | Mining Area |
| Current POU (no change), POA, APOA | 22S | 44E | 6 | 100 | L 5 | All | Mining Area |
| Current POU (no change), POA, APOA | 22S | 44E | 6 | 100 | SESW | All | Mining Area |
| Current POU (no change), POA, APOA | 22S | 44E | 6 | 100 | NESE | All | Mining Area |
| Current POU (no change), POA, APOA | 22S | 44E | 6 | 100 | NESW | All | Mining Area |
| Current POU (no change), POA, APOA | 22S | 44E | 6 | 100 | L 6 | All | Mining Area |
| Current POU (no change), POA, APOA | 22S | 44E | 6 | 100 | L 7 | All | Mining Area |
| Current POU (no change), POA, APOA | 22S | 44E | 6 | 100 | SESW | All | Mining Area |
| Current POU (no change), POA, APOA | 22S | 44E | 6 | 100 | NESE | All | Mining Area |
| Current POU (no change), POA, APOA | 22S | 44E | 6 | 100 | NWSE | All | Mining Area |
| Current POU (no change), POA, APOA | 22S | 44E | 6 | 100 | SWSE | All | Mining Area |
| Current POU (no change), POA, APOA | 22S | 44E | 6 | 100 | SESE | All | Mining Area |
| Current POU (no change), POA, APOA | 22S | 44E | 7 | 100 | NENE | All | Mining Area |

RECEIVED

MAR 27 2019

OWRD

13157

| CODE | Twp | Rng | Sec | Tax Lot | Gov Lt / QtrQtr | POA | POU Description |
|---------------------------------------|-----|-----|-----|---------|--------------------|-----|--------------------|
| Current POU (no change), POA, APOA | 22S | 44E | 7 | 100 | NWNE | All | Mining Area |
| Current POU (no change), POA, APOA | 22S | 44E | 7 | 100 | SWNE | All | Mining Area |
| Current POU (no change), POA, APOA | 22S | 44E | 7 | 100 | SENE | All | Mining Area |
| Current POU (no change), POA, APOA | 22S | 44E | 7 | 100 | NENW | All | Mining Area |
| Current POU (no change), POA, APOA | 22S | 44E | 7 | 100 | L 1 | All | Mining Area |
| Current POU (no change), POA, APOA | 22S | 44E | 7 | 100 | L 2 | All | Mining Area |
| Current POU (no change), POA, APOA | 22S | 44E | 7 | 100 | SENW | All | Mining Area |
| Current POU (no change), POA, APOA | 22S | 44E | 7 | 100 | NESW | All | Mining Area |
| Current POU (no change), POA, APOA | 22S | 44E | 7 | 100 | L 3 | All | Mining Area |
| Current POU (no change), POA, APOA | 22S | 44E | 7 | 100 | L 4 | All | Mining Area |
| Current POU (no change), POA, APOA | 22S | 44E | 7 | 100 | SESW | All | Mining Area |
| Current POU (no change), POA, APOA | 22S | 44E | 7 | 100 | NESE | All | Mining Area |
| Current POU (no change), POA, APOA | 22S | 44E | 7 | 100 | NWSE | All | Mining Area |
| Current POU (no change), POA, APOA | 22S | 44E | 7 | 100 | SWSE | All | Mining Area |
| Current POU (no change), POA, APOA | 22S | 44E | 7 | 100 | SESE | All | Mining Area |
| Current POU (no change), POA, APOA | 22S | 44E | 8 | 100 | NENE | All | Mining Area |
| Current POU (no change), POA, APOA | 22S | 44E | 8 | 100 | NWNE | All | Mining Area |
| Current POU (no change), POA, APOA | 22S | 44E | 8 | 100 | SWNE | All | Mining Area |
| Current POU (no change), POA, APOA | 22S | 44E | 8 | 100 | SENE | All | Mining Area |
| Current POU (no change), POA, APOA | 22S | 44E | 8 | 100 | NENW | All | Mining Area |
| Current POU (no change), POA, APOA | 22S | 44E | 8 | 100 | NWNW | All | Mining Area |
| Current POU (no change), POA, APOA | 22S | 44E | 8 | 100 | SWNW | All | Mining Area |

RECEIVED

MAR 27 2019

OWRD

| CODE | Twp | Rng | Sec | Tax Lot | Gov Lt / QtrQtr | POA | POU Description |
|---------------------------------------|-----|-----|-----|---------|--------------------|-----|--------------------|
| Current POU (no change), POA, APOA | 22S | 44E | 8 | 100 | SENW | All | Mining Area |
| Current POU (no change), POA, APOA | 22S | 44E | 8 | 100 | NESW | All | Mining Area |
| Current POU (no change), POA, APOA | 22S | 44E | 8 | 100 | NWSW | All | Mining Area |
| Current POU (no change), POA, APOA | 22S | 44E | 8 | 100 | SWSW | All | Mining Area |
| Current POU (no change), POA, APOA | 22S | 44E | 8 | 100 | SESW | All | Mining Area |
| Current POU (no change), POA, APOA | 22S | 44E | 8 | 100 | NESE | All | Mining Area |
| Current POU (no change), POA, APOA | 22S | 44E | 8 | 100 | NWSE | All | Mining Area |
| Current POU (no change), POA, APOA | 22S | 44E | 8 | 100 | SWSE | All | Mining Area |
| Current POU (no change), POA, APOA | 22S | 44E | 8 | 100 | SESE | All | Mining Area |
| Current POU (no change), POA, APOA | 22S | 44E | 9 | 100 | NENE | All | Mining Area |
| Current POU (no change), POA, APOA | 22S | 44E | 9 | 100 | NWNE | All | Mining Area |
| Current POU (no change), POA, APOA | 22S | 44E | 9 | 100 | SWNE | All | Mining Area |
| Current POU (no change), POA, APOA | 22S | 44E | 9 | 100 | SENE | All | Mining Area |
| Current POU (no change), POA, APOA | 22S | 44E | 9 | 100 | NENW | All | Mining Area |
| Current POU (no change), POA, APOA | 22S | 44E | 9 | 100 | NWNW | All | Mining Area |
| Current POU (no change), POA, APOA | 22S | 44E | 9 | 100 | SWNW | All | Mining Area |
| Current POU (no change), POA, APOA | 22S | 44E | 9 | 100 | SENW | All | Mining Area |
| Current POU (no change), POA, APOA | 22S | 44E | 9 | 100 | NESW | All | Mining Area |
| Current POU (no change), POA, APOA | 22S | 44E | 9 | 100 | NWSW | All | Mining Area |
| Current POU (no change), POA, APOA | 22S | 44E | 9 | 100 | SWSW | All | Mining Area |
| Current POU (no change), POA, APOA | 22S | 44E | 9 | 100 | SESW | All | Mining Area |
| Current POU (no change), POA, APOA | 22S | 44E | 9 | 100 | NESE | All | Mining Area |

RECEIVED

MAR 27 2019

OWRD

| CODE | Twp | Rng | Sec | Tax Lot | Gov Lt / QtrQtr | POA | POU Description |
|---------------------------------------|-----|-----|-----|---------|--------------------|-----|--------------------|
| Current POU (no change), POA, APOA | 22S | 44E | 9 | 100 | NWSE | All | Mining Area |
| Current POU (no change), POA, APOA | 22S | 44E | 9 | 100 | SWSE | All | Mining Area |
| Current POU (no change), POA, APOA | 22S | 44E | 9 | 100 | SESE | All | Mining Area |
| Current POU (no change), POA, APOA | 22S | 44E | 10 | 100 | NENE | All | Mining Area |
| Current POU (no change), POA, APOA | 22S | 44E | 10 | 100 | NWNE | All | Mining Area |
| Current POU (no change), POA, APOA | 22S | 44E | 10 | 100 | SWNE | All | Mining Area |
| Current POU (no change), POA, APOA | 22S | 44E | 10 | 100 | SENE | All | Mining Area |
| Current POU (no change), POA, APOA | 22S | 44E | 10 | 100 | NENW | All | Mining Area |
| Current POU (no change), POA, APOA | 22S | 44E | 10 | 100 | NWNW | All | Mining Area |
| Current POU (no change), POA, APOA | 22S | 44E | 10 | 100 | SWNW | All | Mining Area |
| Current POU (no change), POA, APOA | 22S | 44E | 10 | 100 | SENW | All | Mining Area |
| Current POU (no change), POA, APOA | 22S | 44E | 10 | 100 | NESW | All | Mining Area |
| Current POU (no change), POA, APOA | 22S | 44E | 10 | 100 | NWSW | All | Mining Area |
| Current POU (no change), POA, APOA | 22S | 44E | 10 | 100 | SWSW | All | Mining Area |
| Current POU (no change), POA, APOA | 22S | 44E | 10 | 100 | SESW | All | Mining Area |
| Current POU (no change), POA, APOA | 22S | 44E | 10 | 100 | NESE | All | Mining Area |
| Current POU (no change), POA, APOA | 22S | 44E | 10 | 100 | NWSE | All | Mining Area |
| Current POU (no change), POA, APOA | 22S | 44E | 10 | 100 | SWSE | All | Mining Area |
| Current POU (no change), POA, APOA | 22S | 44E | 10 | 100 | SESE | All | Mining Area |
| Current POU (no change), POA, APOA | 22S | 44E | 15 | 100 | NWNE | All | Mining Area |
| Current POU (no change), POA, APOA | 22S | 44E | 15 | 100 | SWNE | All | Mining Area |
| Current POU (no change), POA, APOA | 22S | 44E | 15 | 100 | NENW | All | Mining Area |

RECEIVED

MAR 27 2019

OWRD

| CODE | Twp | Rng | Sec | Tax Lot | Gov Lt / QtrQtr | POA | POU Description |
|---------------------------------------|-----|-----|-----|---------|--------------------|-----|--------------------|
| Current POU (no change), POA, APOA | 22S | 44E | 15 | 100 | NWNW | All | Mining Area |
| Current POU (no change), POA, APOA | 22S | 44E | 15 | 100 | SWNW | All | Mining Area |
| Current POU (no change), POA, APOA | 22S | 44E | 15 | 100 | SESW | All | Mining Area |
| Current POU (no change), POA, APOA | 22S | 44E | 15 | 100 | NESW | All | Mining Area |
| Current POU (no change), POA, APOA | 22S | 44E | 15 | 100 | NWSW | All | Mining Area |
| Current POU (no change), POA, APOA | 22S | 44E | 15 | 100 | SWSW | All | Mining Area |
| Current POU (no change), POA, APOA | 22S | 44E | 15 | 100 | SESW | All | Mining Area |
| Current POU (no change), POA, APOA | 22S | 44E | 15 | 100 | NWSE | All | Mining Area |
| Current POU (no change), POA, APOA | 22S | 44E | 15 | 100 | SWSE | All | Mining Area |
| Current POU (no change), POA, APOA | 22S | 44E | 16 | 200 | NENE | All | Mining Area |
| Current POU (no change), POA, APOA | 22S | 44E | 16 | 200 | NWNE | All | Mining Area |
| Current POU (no change), POA, APOA | 22S | 44E | 16 | 200 | SWNE | All | Mining Area |
| Current POU (no change), POA, APOA | 22S | 44E | 16 | 200 | SENE | All | Mining Area |
| Current POU (no change), POA, APOA | 22S | 44E | 16 | 200 | NENW | All | Mining Area |
| Current POU (no change), POA, APOA | 22S | 44E | 16 | 200 | NWNW | All | Mining Area |
| Current POU (no change), POA, APOA | 22S | 44E | 16 | 200 | SWNW | All | Mining Area |
| Current POU (no change), POA, APOA | 22S | 44E | 16 | 200 | SESW | All | Mining Area |
| Current POU (no change), POA, APOA | 22S | 44E | 16 | 200 | NESW | All | Mining Area |
| Current POU (no change), POA, APOA | 22S | 44E | 16 | 200 | NWSW | All | Mining Area |
| Current POU (no change), POA, APOA | 22S | 44E | 16 | 200 | SWSW | All | Mining Area |
| Current POU (no change), POA, APOA | 22S | 44E | 16 | 200 | SESW | All | Mining Area |
| Current POU (no change), POA, APOA | 22S | 44E | 16 | 200 | NESE | All | Mining Area |

RECEIVED

MAR 27 2019

OWRD

| CODE | Twp | Rng | Sec | Tax Lot | Gov Lt / QtrQtr | POA | POU Description |
|---------------------------------------|-----|-----|-----|---------|--------------------|-----|--------------------|
| Current POU (no change), POA, APOA | 22S | 44E | 16 | 200 | NWSE | All | Mining Area |
| Current POU (no change), POA, APOA | 22S | 44E | 16 | 200 | SWSE | All | Mining Area |
| Current POU (no change), POA, APOA | 22S | 44E | 16 | 200 | SESE | All | Mining Area |
| Current POU (no change), POA, APOA | 22S | 44E | 17 | 100 | NENE | All | Mining Area |
| Current POU (no change), POA, APOA | 22S | 44E | 17 | 100 | NWNE | All | Mining Area |
| Current POU (no change), POA, APOA | 22S | 44E | 17 | 100 | SWNE | All | Mining Area |
| Current POU (no change), POA, APOA | 22S | 44E | 17 | 100 | SENE | All | Mining Area |
| Current POU (no change), POA, APOA | 22S | 44E | 17 | 100 | NENW | All | Mining Area |
| Current POU (no change), POA, APOA | 22S | 44E | 17 | 100 | NWNW | All | Mining Area |
| Current POU (no change), POA, APOA | 22S | 44E | 17 | 100 | SWNW | All | Mining Area |
| Current POU (no change), POA, APOA | 22S | 44E | 17 | 100 | SENW | All | Mining Area |
| Current POU (no change), POA, APOA | 22S | 44E | 17 | 100 | NESW | All | Mining Area |
| Current POU (no change), POA, APOA | 22S | 44E | 17 | 100 | NWSW | All | Mining Area |
| Current POU (no change), POA, APOA | 22S | 44E | 17 | 100 | SWSW | All | Mining Area |
| Current POU (no change), POA, APOA | 22S | 44E | 17 | 100 | SESW | All | Mining Area |
| Current POU (no change), POA, APOA | 22S | 44E | 17 | 100 | NESE | All | Mining Area |
| Current POU (no change), POA, APOA | 22S | 44E | 17 | 100 | NWSE | All | Mining Area |
| Current POU (no change), POA, APOA | 22S | 44E | 17 | 100 | SWSE | All | Mining Area |
| Current POU (no change), POA, APOA | 22S | 44E | 17 | 100 | SESE | All | Mining Area |
| Current POU (no change), POA, APOA | 22S | 44E | 18 | 100 | NENE | All | Mining Area |
| Current POU (no change), POA, APOA | 22S | 44E | 18 | 100 | NWNE | All | Mining Area |
| Current POU (no change), POA, APOA | 22S | 44E | 18 | 100 | SWNE | All | Mining Area |

RECEIVED

MAR 27 2019

OWRD

| CODE | Twp | Rng | Sec | Tax Lot | Gov Lt / QtrQtr | POA | POU Description |
|---------------------------------------|-----|-----|-----|---------|--------------------|-----|--------------------|
| Current POU (no change), POA, APOA | 22S | 44E | 18 | 100 | SENE | All | Mining Area |
| Current POU (no change), POA, APOA | 22S | 44E | 18 | 100 | NENW | All | Mining Area |
| Current POU (no change), POA, APOA | 22S | 44E | 18 | 100 | L 1 | All | Mining Area |
| Current POU (no change), POA, APOA | 22S | 44E | 18 | 100 | L 2 | All | Mining Area |
| Current POU (no change), POA, APOA | 22S | 44E | 18 | 100 | SENE | All | Mining Area |
| Current POU (no change), POA, APOA | 22S | 44E | 18 | 100 | NESW | All | Mining Area |
| Current POU (no change), POA, APOA | 22S | 44E | 18 | 100 | L 3 | All | Mining Area |
| Current POU (no change), POA, APOA | 22S | 44E | 18 | 100 | L 4 | All | Mining Area |
| Current POU (no change), POA, APOA | 22S | 44E | 18 | 100 | SESW | All | Mining Area |
| Current POU (no change), POA, APOA | 22S | 44E | 18 | 100 | NESE | All | Mining Area |
| Current POU (no change), POA, APOA | 22S | 44E | 18 | 100 | NWSE | All | Mining Area |
| Current POU (no change), POA, APOA | 22S | 44E | 18 | 100 | SWSE | All | Mining Area |
| Current POU (no change), POA, APOA | 22S | 44E | 18 | 100 | SESE | All | Mining Area |
| Current POU (no change), POA, APOA | 22S | 44E | 19 | 100 | NENE | All | Mining Area |
| Current POU (no change), POA, APOA | 22S | 44E | 19 | 100 | NWNE | All | Mining Area |
| Current POU (no change), POA, APOA | 22S | 44E | 19 | 100 | SWNE | All | Mining Area |
| Current POU (no change), POA, APOA | 22S | 44E | 19 | 100 | SENE | All | Mining Area |
| Current POU (no change), POA, APOA | 22S | 44E | 19 | 100 | NENW | All | Mining Area |
| Current POU (no change), POA, APOA | 22S | 44E | 19 | 100 | L 1 | All | Mining Area |
| Current POU (no change), POA, APOA | 22S | 44E | 19 | 100 | L 2 | All | Mining Area |
| Current POU (no change), POA, APOA | 22S | 44E | 19 | 100 | SENE | All | Mining Area |
| Current POU (no change), POA, APOA | 22S | 44E | 19 | 100 | NESW | All | Mining Area |

RECEIVED

MAR 27 2019

OWRD

| CODE | Twp | Rng | Sec | Tax Lot | Gov Lt / QtrQtr | POA | POU Description |
|---------------------------------------|-----|-----|-----|---------|--------------------|-----|--------------------|
| Current POU (no change), POA, APOA | 22S | 44E | 19 | 100 | L 3 | All | Mining Area |
| Current POU (no change), POA, APOA | 22S | 44E | 19 | 100 | L 4 | All | Mining Area |
| Current POU (no change), POA, APOA | 22S | 44E | 19 | 100 | SESW | All | Mining Area |
| Current POU (no change), POA, APOA | 22S | 44E | 19 | 100 | NESE | All | Mining Area |
| Current POU (no change), POA, APOA | 22S | 44E | 19 | 100 | NWSE | All | Mining Area |
| Current POU (no change), POA, APOA | 22S | 44E | 19 | 100 | SWSE | All | Mining Area |
| Current POU (no change), POA, APOA | 22S | 44E | 19 | 100 | SESE | All | Mining Area |
| Current POU (no change), POA, APOA | 22S | 44E | 20 | 100 | NENE | All | Mining Area |
| Current POU (no change), POA, APOA | 22S | 44E | 20 | 100 | NWNE | All | Mining Area |
| Current POU (no change), POA, APOA | 22S | 44E | 20 | 100 | SWNE | All | Mining Area |
| Current POU (no change), POA, APOA | 22S | 44E | 20 | 100 | SENE | All | Mining Area |
| Current POU (no change), POA, APOA | 22S | 44E | 20 | 100 | NENW | All | Mining Area |
| Current POU (no change), POA, APOA | 22S | 44E | 20 | 100 | NWNW | All | Mining Area |
| Current POU (no change), POA, APOA | 22S | 44E | 20 | 100 | SWNW | All | Mining Area |
| Current POU (no change), POA, APOA | 22S | 44E | 20 | 100 | SENW | All | Mining Area |
| Current POU (no change), POA, APOA | 22S | 44E | 20 | 100 | NESW | All | Mining Area |
| Current POU (no change), POA, APOA | 22S | 44E | 20 | 100 | NWSW | All | Mining Area |
| Current POU (no change), POA, APOA | 22S | 44E | 20 | 100 | NESE | All | Mining Area |
| Current POU (no change), POA, APOA | 22S | 44E | 20 | 100 | NWSE | All | Mining Area |
| Current POU (no change), POA, APOA | 22S | 44E | 21 | 100 | NENE | All | Mining Area |
| Current POU (no change), POA, APOA | 22S | 44E | 21 | 100 | NWNE | All | Mining Area |
| Current POU (no change), POA, APOA | 22S | 44E | 21 | 100 | SWNE | All | Mining Area |

RECEIVED

MAR 27 2019

OWRD

| CODE | Twp | Rng | Sec | Tax Lot | Gov Lt / QtrQtr | POA | POU Description |
|---|-----|-----|-----|---------|--------------------|-----|--------------------|
| Current POU (no change), POA, APOA | 22S | 44E | 21 | 100 | SENE | All | Mining Area |
| Current POU (no change), POA, APOA | 22S | 44E | 21 | 100 | NENW | All | Mining Area |
| Current POU (no change), POA, APOA | 22S | 44E | 21 | 100 | NWNW | All | Mining Area |
| Current POU (no change), POA, APOA | 22S | 44E | 21 | 100 | SWNW | All | Mining Area |
| Current POU (no change), POA, APOA | 22S | 44E | 21 | 100 | SENW | All | Mining Area |
| Current POU (no change), POA, APOA | 22S | 44E | 21 | 100 | NESW | All | Mining Area |
| Current POU (no change), POA, APOA | 22S | 44E | 21 | 100 | NWSW | All | Mining Area |
| Current POU (no change), POA, APOA | 22S | 44E | 21 | 100 | NESE | All | Mining Area |
| Current POU (no change), POA, APOA | 22S | 44E | 21 | 100 | NWSE | All | Mining Area |
| Current POU (no change), POA, APOA | 22S | 44E | 30 | 100 | NENE | All | Mining Area |
| Current POU (no change), POA, APOA | 22S | 44E | 30 | 100 | NWNE | All | Mining Area |
| Current POU (no change), POA, APOA | 22S | 44E | 30 | 100 | SWNE | All | Mining Area |
| Current POU (no change), POA, APOA | 22S | 44E | 30 | 100 | SENE | All | Mining Area |
| Current POU (no change), POA, APOA | 22S | 44E | 30 | 100 | NENW | All | Mining Area |
| Current POU (no change), POA, APOA | 22S | 44E | 30 | 100 | L 1 | All | Mining Area |
| Current POU (no change), POA, APOA | 22S | 44E | 30 | 100 | L 2 | All | Mining Area |
| Current POU (no change), POA, APOA | 22S | 44E | 30 | 100 | SENW | All | Mining Area |
| Additional POU (proposed), POA, APOA | 19S | 44E | 22 | 600 | NENE | All | Access Road |
| Additional POU (proposed), POA, APOA | 19S | 44E | 22 | 600 | SENE | All | Access Road |
| Additional POU (proposed), POA, APOA | 19S | 44E | 22 | 600 | NESE | All | Access Road |
| Additional POU (proposed), POA, APOA | 19S | 44E | 23 | 901 | NWNW | All | Access Road |
| Additional POU (proposed), POA, APOA | 19S | 44E | 23 | 901 | SWNW | All | Access Road |

RECEIVED

MAR 27 2019

OWRD

| CODE | Twp | Rng | Sec | Tax Lot | Gov Lt / QtrQtr | POA | POU Description |
|---|-----|-----|-----|---------|--------------------|-----|--------------------|
| Additional POU (proposed), POA, APOA | 19S | 44E | 23 | 901 | NWSW | All | Access Road |
| Additional POU (proposed), POA, APOA | 19S | 44E | 23 | 901 | SWSW | All | Access Road |
| Additional POU (proposed), POA, APOA | 19S | 44E | 26 | 901 | NWNE | All | Access Road |
| Additional POU (proposed), POA, APOA | 19S | 44E | 26 | 901 | SWNE | All | Access Road |
| Additional POU (proposed), POA, APOA | 19S | 44E | 26 | 901 | SENE | All | Access Road |
| Additional POU (proposed), POA, APOA | 19S | 44E | 26 | 901 | NENW | All | Access Road |
| Additional POU (proposed), POA, APOA | 19S | 44E | 26 | 901 | NWNW | All | Access Road |
| Additional POU (proposed), POA, APOA | 19S | 44E | 26 | 901 | NESE | All | Access Road |
| Additional POU (proposed), POA, APOA | 19S | 44E | 26 | 901 | SESE | All | Access Road |
| Additional POU (proposed), POA, APOA | 19S | 44E | 35 | 901 | NENE | All | Access Road |
| Additional POU (proposed), POA, APOA | 19S | 44E | 36 | 901 | NWNW | All | Access Road |
| Additional POU (proposed), POA, APOA | 19S | 44E | 36 | 901 | SWNW | All | Access Road |
| Additional POU (proposed), POA, APOA | 19S | 44E | 36 | 901 | NESW | All | Access Road |
| Additional POU (proposed), POA, APOA | 19S | 44E | 36 | 901 | NWSW | All | Access Road |
| Additional POU (proposed), POA, APOA | 19S | 44E | 36 | 901 | SESW | All | Access Road |
| Additional POU (proposed), POA, APOA | 20S | 44E | 1 | 100 | L 1 | All | Access Road |
| Additional POU (proposed), POA, APOA | 20S | 44E | 1 | 100 | SENE | All | Access Road |
| Additional POU (proposed), POA, APOA | 20S | 44E | 1 | 100 | NESE | All | Access Road |
| Additional POU (proposed), POA, APOA | 20S | 44E | 1 | 100 | SESE | All | Access Road |
| Additional POU (proposed), POA, APOA | 20S | 44E | 12 | 100 | NENE | All | Access Road |
| Additional POU (proposed), POA, APOA | 20S | 44E | 12 | 300 | SWNE | All | Access Road |
| Additional POU (proposed), POA, APOA | 20S | 44E | 12 | 300 | SENE | All | Access Road |

RECEIVED

MAR 27 2019

OWRD

| CODE | Twp | Rng | Sec | Tax Lot | Gov Lt / QtrQtr | POA | POU Description |
|---|-----|-----|-----|---------|--------------------|-----|--------------------|
| Additional POU (proposed), POA, APOA | 20S | 44E | 12 | 300 | NWSE | All | Access Road |
| Additional POU (proposed), POA, APOA | 20S | 44E | 12 | 300 | SWSE | All | Access Road |
| Additional POU (proposed), POA, APOA | 20S | 44E | 12 | 300 | NESW | All | Access Road |
| Additional POU (proposed), POA, APOA | 20S | 44E | 12 | 300 | SESW | All | Access Road |
| Additional POU (proposed), POA, APOA | 20S | 44E | 13 | 300 | NENW | All | Access Road |
| Additional POU (proposed), POA, APOA | 20S | 44E | 13 | 300 | NWNW | All | Access Road |
| Additional POU (proposed), POA, APOA | 20S | 44E | 13 | 300 | SWNW | All | Access Road |
| Additional POU (proposed), POA, APOA | 20S | 44E | 13 | 300 | SENW | All | Access Road |
| Additional POU (proposed), POA, APOA | 20S | 44E | 13 | 300 | NWSW | All | Access Road |
| Additional POU (proposed), POA, APOA | 20S | 44E | 13 | 300 | SWSW | All | Access Road |
| Additional POU (proposed), POA, APOA | 20S | 44E | 14 | 300 | NESE | All | Access Road |
| Additional POU (proposed), POA, APOA | 20S | 44E | 14 | 300 | SESE | All | Access Road |
| Additional POU (proposed), POA, APOA | 20S | 44E | 23 | 300 | NENE | All | Access Road |
| Additional POU (proposed), POA, APOA | 20S | 44E | 23 | 300 | SENE | All | Access Road |
| Additional POU (proposed), POA, APOA | 20S | 44E | 23 | 300 | NESE | All | Access Road |
| Additional POU (proposed), POA, APOA | 20S | 44E | 23 | 300 | NWSE | All | Access Road |
| Additional POU (proposed), POA, APOA | 20S | 44E | 23 | 300 | SWSE | All | Access Road |
| Additional POU (proposed), POA, APOA | 20S | 44E | 23 | 300 | SESE | All | Access Road |
| Additional POU (proposed), POA, APOA | 20S | 44E | 23 | 300 | SESW | All | Access Road |
| Additional POU (proposed), POA, APOA | 20S | 44E | 26 | 300 | NWNE | All | Access Road |
| Additional POU (proposed), POA, APOA | 20S | 44E | 26 | 300 | NENW | All | Access Road |
| Additional POU (proposed), POA, APOA | 20S | 44E | 26 | 300 | SWNW | All | Access Road |

RECEIVED

MAR 27 2019

OWRD

| CODE | Twp | Rng | Sec | Tax Lot | Gov Lt / QtrQtr | POA | POU Description |
|---|-----|-----|-----|---------|--------------------|-----|--------------------|
| Additional POU (proposed), POA, APOA | 20S | 44E | 26 | 300 | SESW | All | Access Road |
| Additional POU (proposed), POA, APOA | 20S | 44E | 26 | 300 | NWSW | All | Access Road |
| Additional POU (proposed), POA, APOA | 20S | 44E | 26 | 300 | SWSW | All | Access Road |
| Additional POU (proposed), POA, APOA | 20S | 44E | 27 | 300 | NESE | All | Access Road |
| Additional POU (proposed), POA, APOA | 20S | 44E | 27 | 300 | SESE | All | Access Road |
| Additional POU (proposed), POA, APOA | 20S | 44E | 34 | 300 | NENE | All | Access Road |
| Additional POU (proposed), POA, APOA | 20S | 44E | 34 | 300 | SENE | All | Access Road |
| Additional POU (proposed), POA, APOA | 20S | 44E | 34 | 300 | NESE | All | Access Road |
| Additional POU (proposed), POA, APOA | 20S | 44E | 34 | 300 | SWSE | All | Access Road |
| Additional POU (proposed), POA, APOA | 20S | 44E | 34 | 300 | SESE | All | Access Road |
| Additional POU (proposed), POA, APOA | 20S | 45E | 6 | 100 | L 6 | All | Access Road |
| Additional POU (proposed), POA, APOA | 20S | 45E | 6 | 100 | L 7 | All | Access Road |
| Additional POU (proposed), POA, APOA | 20S | 45E | 7 | 100 | L 1 | All | Access Road |
| Additional POU (proposed), POA, APOA | 21S | 43E | 36 | 600 | SENE | All | Mining Area |
| Additional POU (proposed), POA, APOA | 21S | 43E | 36 | 600 | NESE | All | Mining Area |
| Additional POU (proposed), POA, APOA | 21S | 43E | 36 | 600 | SESE | All | Mining Area |
| Additional POU (proposed), POA, APOA | 21S | 44E | 3 | 100 | L 1 | All | Access Road |
| Additional POU (proposed), POA, APOA | 21S | 44E | 3 | 100 | L 2 | All | Access Road |
| Additional POU (proposed), POA, APOA | 21S | 44E | 3 | 100 | SWNE | All | Access Road |
| Additional POU (proposed), POA, APOA | 21S | 44E | 3 | 100 | SENE | All | Access Road |
| Additional POU (proposed), POA, APOA | 21S | 44E | 3 | 100 | NESE | All | Access Road |
| Additional POU (proposed), POA, APOA | 21S | 44E | 3 | 100 | NWSE | All | Access Road |

RECEIVED

MAR 27 2019

13157

| CODE | Twp | Rng | Sec | Tax Lot | Gov Lt / QtrQtr | POA | POU Description |
|---|-----|-----|-----|---------|--------------------|-----|--------------------|
| Additional POU (proposed), POA, APOA | 21S | 44E | 3 | 100 | SESE | All | Access Road |
| Additional POU (proposed), POA, APOA | 21S | 44E | 10 | 100 | NENE | All | Access Road |
| Additional POU (proposed), POA, APOA | 21S | 44E | 10 | 100 | SENE | All | Access Road |
| Additional POU (proposed), POA, APOA | 21S | 44E | 11 | 100 | NWNW | All | Access Road |
| Additional POU (proposed), POA, APOA | 21S | 44E | 11 | 100 | SWNW | All | Access Road |
| Additional POU (proposed), POA, APOA | 21S | 44E | 11 | 100 | NESW | All | Access Road |
| Additional POU (proposed), POA, APOA | 21S | 44E | 11 | 100 | NWSW | All | Access Road |
| Additional POU (proposed), POA, APOA | 21S | 44E | 11 | 100 | SWSW | All | Access Road |
| Additional POU (proposed), POA, APOA | 21S | 44E | 11 | 100 | SESW | All | Access Road |
| Additional POU (proposed), POA, APOA | 21S | 44E | 21 | 100 | SESE | All | Access Road |
| Additional POU (proposed), POA, APOA | 21S | 44E | 29 | 100 | SENE | All | Access Road |
| Additional POU (proposed), POA, APOA | 21S | 44E | 29 | 100 | NESE | All | Access Road |
| Additional POU (proposed), POA, APOA | 21S | 44E | 29 | 100 | NWSE | All | Access Road |
| Additional POU (proposed), POA, APOA | 21S | 44E | 29 | 100 | SWSE | All | Access Road |
| Additional POU (proposed), POA, APOA | 21S | 44E | 29 | 100 | SESE | All | Access Road |
| Additional POU (proposed), POA, APOA | 21S | 44E | 29 | 100 | SESW | All | Access Road |
| Additional POU (proposed), POA, APOA | 21S | 44E | 31 | 100 | SWNE | All | Mining Area |
| Additional POU (proposed), POA, APOA | 21S | 44E | 31 | 100 | L 2 | All | Mining Area |
| Additional POU (proposed), POA, APOA | 21S | 44E | 31 | 100 | NWSE | All | Mining Area |
| Additional POU (proposed), POA, APOA | 21S | 44E | 31 | 100 | SWSE | All | Mining Area |
| Additional POU (proposed), POA, APOA | 21S | 44E | 31 | 100 | L 3 | All | Mining Area |
| Additional POU (proposed), POA, APOA | 21S | 44E | 31 | 100 | L 4 | All | Mining Area |

RECEIVED

MAR 27 2019

OWBD

| CODE | Twp | Rng | Sec | Tax Lot | Gov Lt / QtrQtr | POA | POU Description |
|---|-----|-----|-----|---------|--------------------|-----|--------------------|
| Additional POU (proposed), POA, APOA | 22S | 43E | 1 | 100 | L 1 | All | Mining Area |
| Additional POU (proposed), POA, APOA | 22S | 43E | 1 | 100 | L 2 | All | Mining Area |
| Additional POU (proposed), POA, APOA | 22S | 43E | 1 | 100 | SWNE | All | Mining Area |
| Additional POU (proposed), POA, APOA | 22S | 43E | 1 | 100 | SENE | All | Mining Area |
| Additional POU (proposed), POA, APOA | 22S | 43E | 1 | 100 | NESE | All | Mining Area |
| Additional POU (proposed), POA, APOA | 22S | 43E | 1 | 100 | NWSE | All | Mining Area |
| Additional POU (proposed), POA, APOA | 22S | 43E | 1 | 100 | SWSE | All | Mining Area |
| Additional POU (proposed), POA, APOA | 22S | 43E | 1 | 100 | SESE | All | Mining Area |
| Additional POU (proposed), POA, APOA | 22S | 43E | 1 | 100 | SWSW | All | Mining Area |
| Additional POU (proposed), POA, APOA | 22S | 43E | 1 | 100 | SESW | All | Mining Area |
| Additional POU (proposed), POA, APOA | 22S | 43E | 12 | 100 | NENW | All | Mining Area |
| Additional POU (proposed), POA, APOA | 22S | 43E | 12 | 100 | NWNW | All | Mining Area |
| Additional POU (proposed), POA, APOA | 22S | 43E | 12 | 100 | SWNW | All | Mining Area |
| Additional POU (proposed), POA, APOA | 22S | 43E | 12 | 100 | SENW | All | Mining Area |
| Additional POU (proposed), POA, APOA | 22S | 43E | 12 | 100 | NESW | All | Mining Area |
| Additional POU (proposed), POA, APOA | 22S | 43E | 12 | 101 | NWSW | All | Mining Area |
| Additional POU (proposed), POA, APOA | 22S | 43E | 12 | 101 | SWSW | All | Mining Area |
| Additional POU (proposed), POA, APOA | 22S | 43E | 12 | 301 | SESW | All | Mining Area |
| Additional POU (proposed), POA, APOA | 22S | 43E | 13 | 301 | NENW | All | Mining Area |
| Additional POU (proposed), POA, APOA | 22S | 43E | 13 | 300 | NWNW | All | Mining Area |
| Additional POU (proposed), POA, APOA | 22S | 43E | 13 | 300 | SWNW | All | Mining Area |
| Additional POU (proposed), POA, APOA | 22S | 43E | 13 | 100 | SENW | All | Mining Area |

RECEIVED

MAR 27 2019

OWRD

| CODE | Twp | Rng | Sec | Tax Lot | Gov Lt / QtrQtr | POA | POU Description |
|---|-----|-----|-----|---------|--------------------|-----|--------------------|
| Additional POU (proposed), POA, APOA | 22S | 43E | 13 | 100 | NESW | All | Mining Area |
| Additional POU (proposed), POA, APOA | 22S | 43E | 13 | 300 | NWSW | All | Mining Area |
| Additional POU (proposed), POA, APOA | 22S | 43E | 13 | 100 | SWSW | All | Mining Area |
| Additional POU (proposed), POA, APOA | 22S | 43E | 13 | 100 | SESW | All | Mining Area |

RECEIVED

MAR 27 2019

OWRD

STATE OF OREGON
WATER WELL REPORT
(as required by ORS 537.765)

MAY 1988

WATER RESOURCES DEPT.

(START CARD) #

MALH 2511 22S/44E/5ab 9256

(1) OWNER:

Name Atlas Precious Metals
Address 743 Horizon Ct. Suite 202
City Grand Junction State CO Zip 81506

Well Number: SALEM, OR 19

(9) LOCATION OF WELL by legal description:

County Malheur Latitude _____ Longitude _____
Township 22S N or S, Range 44E E or W, WM.
Section 5 NW 1/4 NE 1/4
Tax Lot _____ Lot _____ Block _____ Subdivision _____
Street Address of Well (or nearest address) _____

(2) TYPE OF WORK:

☒ New Well ☐ Deepen ☒ Recondition ☐ Abandon

(3) DRILL METHOD

☒ Rotary Air ☐ Rotary Mud ☐ Cable
☒ Other Auger

(4) PROPOSED USE:

☒ Domestic ☐ Community ☐ Industrial ☐ Irrigation
☐ Thermal ☐ Injection ☐ Other _____

(5) BORE HOLE CONSTRUCTION:

Special Construction approval Yes ☐ No ☐ Depth of Completed Well _____ ft.

Explosives used Yes ☐ No ☒ Type _____ Amount _____

| HOLE | | SEAL | | Amount | |
|----------|---------|--------------|---------|-----------------|----|
| Diameter | From To | Material | From To | sacks or pounds | |
| 12" | 0 | 18 | | | |
| 10 | 18 | 425 | | | |
| | | Cement grout | 0 | 26 | 19 |

How was seal placed: Method ☐ A ☐ B ☒ C ☐ D ☐ E

☐ Other _____
Backfill placed from _____ ft. to _____ ft. Material Cement Grout
Gravel placed from 100 ft. to 245 ft. Size of gravel NO. 8

(6) CASING/LINER:

| | Diameter | From | To | Gauge | Steel | Plastic | Welded | Threaded |
|---------|----------|------|-----|-------|-------------------------------------|-------------------------------------|-------------------------------------|--------------------------|
| Casing: | 10" | +2 | 99 | .250 | <input checked="" type="checkbox"/> | <input type="checkbox"/> | <input checked="" type="checkbox"/> | <input type="checkbox"/> |
| | 6" | +2 | 245 | SC#80 | <input type="checkbox"/> | <input checked="" type="checkbox"/> | <input type="checkbox"/> | <input type="checkbox"/> |
| Liner: | | | | | <input type="checkbox"/> | <input type="checkbox"/> | <input type="checkbox"/> | <input type="checkbox"/> |

Final location of shoe(s) _____

(7) PERFORATIONS/SCREENS:

☐ Perforations Method _____
☒ Screens Type ARCOVARK Material PVC SCH 80

| From | To | Slot size | Number | Diameter | Tele/pipe size | Casing | Liner |
|------|-----|-----------|--------|----------|----------------|--------------------------|--------------------------|
| 380 | 420 | .020 | | 6" | | <input type="checkbox"/> | <input type="checkbox"/> |
| 145 | 255 | 325-355 | | | | <input type="checkbox"/> | <input type="checkbox"/> |

(8) WELL TESTS: Minimum testing time is 1 hour

☐ Pump ☐ Bailor ☒ Air ☐ Flowing ☐ Artesian
Yield gal/min _____ Drawdown _____ Drill stem at _____ Time _____

100 40' 300 1 hr.

Temperature of water _____ Depth Artesian Flow Found _____

Was a water analysis done? ☐ Yes By whom _____

Did any strata contain water not suitable for intended use? ☐ Too little

☐ Salty ☐ Muddy ☐ Odor ☐ Colored ☐ Other _____

Depth of strata: _____

(10) STATIC WATER LEVEL:

40' ft. below land surface. Date 12-8-88
Artesian pressure _____ lb. per square inch. Date _____

(11) WATER BEARING ZONES:

| From | To | Estimated Flow Rate | SWL |
|---------|-----|---------------------|-----|
| 140-255 | 255 | 30 gpm | |
| 320 | 355 | 50 gpm | |
| 380 | 415 | 150 gpm | |

(12) WELL LOG:

Ground elevation _____

| Material | From | To | SWL |
|------------------------|------|-----|-----|
| Overburden w/ boulders | 0 | 17 | 0 |
| Clay brown | 17 | 140 | 0 |
| Sandstone w/ blue clay | 140 | 255 | 40 |
| blue clay | 255 | 320 | 40 |
| Sandstone w/ blue clay | 320 | 355 | 40 |
| Blue clay | 355 | 380 | 40 |
| Fruited hard sandstone | 380 | 415 | 40 |
| Blue clay | 415 | 425 | 40 |

12-5-88 - 12-10-88

Redone surface seal to 26 feet
using method 2 referring to letter
sent January 9, 1989
Drilled around 10" casing to the
depth of 26' using method C
pumped 19 sacks of cement down hole

3-30-89 - 3-31-89

Incorporated to singel log per
state request

Date started 12-5-88 Completed 3-31-89

(unbonded) Water Well Constructor Certification:

I certify that the work I performed on the construction, alteration, or abandonment of this well is in compliance with Oregon well construction standards. Materials used and information reported above are true to my best knowledge and belief.

Signed Bob Doty WWC Number 1202
Date 4-15-89

(bonded) Water Well Constructor Certification:

I accept responsibility for the construction, alteration, or abandonment work performed on this well during the construction dates reported above. all work performed during this time is in compliance with Oregon well construction standards. This report is true to the best of my knowledge and belief.

Signed Bob Doty for Bill Doty WWC Number 335
Date 4/15/89

ORIGINAL & FIRST COPY - WATER RESOURCES DEPARTMENT

SECOND COPY - CONSTRUCTOR

THIRD COPY - CUSTOMER

9809C 3/88

13157

RECEIVED

MAR 27 2019

STATE OF OREGON
WATER WELL REPORT
(as required by ORS 537.785)

JAN 02 1990
WATER RESOURCES DEPT
SALEM, OREGON

22S/44E/8ad
W-14816
(START CARD) #

(1) OWNER: Well Number: _____
Name Atlas Precious Metals Inc
Address 318 A St
City Ure State OR Zip 97818

(2) TYPE OF WORK:
☒ New Well ☐ Deepen ☐ Recondition ☐ Abandon

(3) DRILL METHOD
☒ Rotary Air ☐ Rotary Mud ☐ Cable
☐ Other

(4) PROPOSED USE:
☐ Domestic ☐ Community ☒ Industrial ☐ Irrigation
☐ Thermal ☐ Injection ☐ Other

(5) BORE HOLE CONSTRUCTION:
Special Construction approval Yes ☐ No ☒ Depth of Completed Well 420 ft.
Explosives used ☐ Yes ☒ No ☐ Type _____ Amount _____

HOLE SEAL
Diameter From To Material From To Amount
14 3/4 0 28 PT CEMENT 0 28 19
Vol CLAY 300 SURFACE 40 Sacks
BENT PELLETS 295 300 3 BUCKETS

How was seal placed: Method ☐ A ☐ B ☐ C ☐ D ☐ E
☐ Other TREUSE
Backfill placed from _____ ft. to _____ ft. Material _____
Gravel placed from 555 ft. to 295 ft. Size of gravel .030

(6) CASING/LINER:
Diameter From To Gauge Steel Plastic Welded Threaded
Casing: 6" 42 320 .250 ☒ ☐ ☒ ☐
6" 340 400 " ☒ ☐ ☒ ☐
Liner: 1" ☐ ☐ ☐ ☐ ☐ ☐ ☐

Final location of shoe(s) _____

(7) PERFORATIONS/SCREENS:
☐ Perforations Method _____
☒ Screens Type WIRE WOUND Material LOW CARBON
From To Slot size Number Diameter Tele/pipe size Casing Liner
320 340 .030 6" ☐ ☒
400 420 .030 6" ☐ ☒

(8) WELL TESTS: Minimum testing time is 1 hour
☐ Pump ☐ Bailor ☐ Air ☐ Flowing Artesian
Yield gal/min 35 Drawdown 294 Drill stem at _____ Time 1 hr.

Temperature of water 64°F Depth Artesian Flow Found _____
Was a water analysis done? ☐ Yes By whom _____
Did any strata contain water not suitable for intended use? ☐ Too little
☐ Salty ☐ Muddy ☐ Odor ☐ Colored ☐ Other _____
Depth of strata: _____

(9) LOCATION OF WELL by legal description:
County Malheur Latitude _____ Longitude _____
Township 22 S N or S, Range 44 E E or W, WM.
Section 8 SE 1/4 NE 1/4
Tax Lot _____ Lot _____ Block _____ Subdivision _____
Street Address of Well (or nearest address) _____

(10) STATIC WATER LEVEL:
52 ft. below land surface. Date 12-6-89
Artesian pressure _____ lb. per square inch. Date _____

(11) WATER BEARING ZONES:
Depth at which water was first found _____

| From | To | Estimated Flow Rate | SWL |
|------------|------------|---------------------|-----|
| <u>320</u> | <u>340</u> | <u>20</u> | |
| <u>400</u> | <u>420</u> | <u>20</u> | |
| | | <u>40</u> | |

(12) WELL LOG: Ground elevation _____

| Material | From | To | SWL |
|------------------------------|------------|------------|-----|
| <u>SOIL</u> | <u>0</u> | <u>2</u> | |
| <u>CLAY</u> | <u>2</u> | <u>10</u> | |
| <u>BASALT</u> | <u>10</u> | <u>28</u> | |
| <u>BROWN CLAY</u> | <u>28</u> | <u>55</u> | |
| <u>SILTSTONE</u> | <u>55</u> | <u>130</u> | |
| <u>CLAY & GRAVEL</u> | <u>130</u> | <u>173</u> | |
| <u>CLAY & SAND</u> | <u>173</u> | <u>190</u> | |
| <u>BASALT</u> | <u>190</u> | <u>315</u> | |
| <u>BROWN CLAY</u> | <u>315</u> | <u>323</u> | |
| <u>BROWN CLAY & SAND</u> | <u>323</u> | <u>360</u> | |
| <u>BROWN SANDSTONE</u> | <u>360</u> | <u>395</u> | |
| <u>Black & RED SAND</u> | <u>395</u> | <u>408</u> | |
| <u>SANDSTONE COARSE</u> | <u>408</u> | <u>441</u> | |
| <u>CLAY & GRAVEL</u> | <u>441</u> | <u>447</u> | |
| <u>CLAY & SAND</u> | <u>447</u> | <u>555</u> | |

Date started 11/27/89 Completed 12-1-89

(unbonded) Water Well Constructor Certification:
I certify that the work I performed on the construction, alteration, or abandonment of this well is in compliance with Oregon well construction standards. Materials used and information reported above are true to my best knowledge and belief.
Signed _____ WWC Number _____
Date _____

(bonded) Water Well Constructor Certification:
I accept responsibility for the construction, alteration, or abandonment work performed on this well during the construction dates reported above. All work performed during this time is in compliance with Oregon well construction standards. This report is true to the best of my knowledge and belief.
Signed Terry Burt WWC Number 544
Date 12/1/89

MAR 27 2019

13157

JAN 02 1990

STATE OF OREGON
WATER WELL REPORT
(as required by ORS 537.765)

WATER RESOURCES DEPT.
SALEM, OREGON

(START CARD) # W-14815

(1) OWNER: Well Number: PW-4
Name ATLAS PRECIOUS METALS
Address 318 A STREET WEST
City VALE State OR Zip 97918

(2) TYPE OF WORK:
☒ New Well ☐ Deepen ☐ Recondition ☐ Abandon

(3) DRILL METHOD
☒ Rotary Air ☐ Rotary Mud ☐ Cable
☐ Other

(4) PROPOSED USE:
☐ Domestic ☐ Community ☒ Industrial ☐ Irrigation
☐ Thermal ☐ Injection ☐ Other

(5) BORE HOLE CONSTRUCTION:
Special Construction approval Yes No Depth of Completed Well 375 ft.
Explosives used ☐ Yes ☒ No Type Amount

| HOLE | | SEAL | | Amount | |
|----------|---------|-----------------|---------|-----------------|--|
| Diameter | From To | Material | From To | sacks or pounds | |
| 14 3/4" | 0 40 | PORTLAND CEMENT | 0 40 | 19 | |
| 9 7/8" | 40 375 | WOLCLAY | 5 275 | 40 | |
| | | CEMENT | 0 5 | | |

How was seal placed: Method ☐ A ☐ B ☐ C ☐ D ☐ E
☐ Other

Backfill placed from 375 ft. to 370 ft. Material 10-20 MESH
Gravel placed from 370 ft. to 275 ft. Size of gravel 10-20 MESH

(6) CASING/LINER:

| Diameter | From | To | Gauge | Steel | Plastic | Welded | Threaded |
|---------------|------|-----|-------|-------------------------------------|--------------------------|--------------------------|--------------------------|
| Casing: 10" | 0 | 40 | .250 | <input checked="" type="checkbox"/> | <input type="checkbox"/> | <input type="checkbox"/> | <input type="checkbox"/> |
| Liner: 6 5/8" | 0 | 280 | .250 | <input type="checkbox"/> | <input type="checkbox"/> | <input type="checkbox"/> | <input type="checkbox"/> |
| 6 3/4" | 280 | 375 | .250 | <input checked="" type="checkbox"/> | <input type="checkbox"/> | <input type="checkbox"/> | <input type="checkbox"/> |

Final location of shoe(a)

(7) PERFORATIONS/SCREENS:
☐ Perforations Method
☒ Screens Type WIRE WOUND Material Low Carbon Steel

| From | To | Slot size | Number | Diameter | Tele pipe size | Casing | Liner |
|------|-----|-----------|--------|----------|----------------|--------------------------|-------------------------------------|
| 280 | 300 | .030 | | 6" | | <input type="checkbox"/> | <input checked="" type="checkbox"/> |
| 340 | 360 | .030 | | 6" | | <input type="checkbox"/> | <input checked="" type="checkbox"/> |

(8) WELL TESTS: Minimum testing time is 1 hour
☐ Pump ☐ Bailor ☒ Air ☐ Flowing Artesian
Yield gal/min 100 Drawdown 350 Drill stem at 350 Time 1 hr.

Temperature of water 62°F Depth Artesian Flow Found —
Was a water analysis done? ☐ Yes By whom
Did any strata contain water not suitable for intended use? ☐ Too little
☐ Salty ☐ Muddy ☒ Odor ☐ Colored ☐ Other
Depth of strata: 280 STILL USABLE

(9) LOCATION OF WELL by legal description:
County Malheur Latitude Longitude
Township 21S Nor S, Range 44E E or W, WM.
Section 32 SE 1/4 NW 1/4
Tax Lot Lot Block Subdivision
Street Address of Well (or nearest address)

(10) STATIC WATER LEVEL:
81 ft. below land surface. Date 11/11/89
Artesian pressure lb. per square inch. Date

(11) WATER BEARING ZONES:
Depth at which water was first found 280'

| From | To | Estimated Flow Rate | SWL |
|------|-----|---------------------|-----|
| 280 | 360 | 100 gpm | 81 |

(12) WELL LOG: Ground elevation 9350

| Material | From | To | SWL |
|----------------------------|------|------|-----|
| Alkavium | 0 | 25' | |
| Clay | 25 | 150' | |
| Sandy clay | 150 | 175 | |
| Sandstone | 175 | 215 | |
| Clay | 215 | 275 | |
| Sandstone | 275 | 305 | |
| Clay | 305 | 325 | |
| Sandstone and Conglomerate | 325 | 365 | |
| Clay | 365 | 375 | |

Date started 11/16/89 Completed 11/20/89

(unbonded) Water Well Constructor Certification:
I certify that the work I performed on the construction, alteration, or abandonment of this well is in compliance with Oregon well construction standards. Materials used and information reported above are true to my best knowledge and belief.

Signed Larry Burd WWC Number 544
Date 11/20/89

(bonded) Water Well Constructor Certification:
I accept responsibility for the construction, alteration, or abandonment work performed on this well during the construction dates reported above. All work performed during this time is in compliance with Oregon well construction standards. This report is true to the best of my knowledge and belief.

Signed Larry Burd WWC Number 544
Date 11-20-89

ORIGINAL & FIRST COPY - WATER RESOURCES DEPARTMENT

SECOND COPY - CONSTRUCTOR

THIRD COPY - CUSTOMER

8809C 5/89

RECEIVED

M. 27 2019

13157

March 27, 2019

Shonee D. Langford

T: 503-540-4261

C: 503-807-2082

slangford@schwabe.com

BY HAND DELIVERY

Oregon Water Resources Department
725 Summer Street N.E., Suite A
Salem, Oregon 97301-1271

RE: Application for Permit Amendment (Permit G-10994)
Our File No.: 124158-183676

To Whom It May Concern:

Enclosed for filing on behalf of Calico Resources USA Corp is an Application for Permit Amendment with supporting documentation. Also enclosed is a check in the amount of \$2,850.00 to cover the application fee. I will serve as the applicant's agent.

Please note that the signed land use receipt is a scanned copy. I expect to receive the original receipt shortly, and will submit it as soon as possible.

Best regards,



Shonee D. Langford

SDL:asc
Enclosures

cc: Client (w/Enclosures, via e-mail)

PDX\124158\183676\SDL\25131894.1

RECEIVED

MAR 27 2019

OWRD

13157

For Local Government Use Only

entirely within the city limits. In that case, only the city planning agency must complete this form. This deals only with the local land-use plan. Do not include approval for activities such as building or grading permits.

Please check the appropriate box below and provide the requested information

- ☐ Land uses to be served by the proposed water uses (including proposed construction) are allowed outright or are not regulated by your comprehensive plan. Cite applicable ordinance section(s):
- ☐ Land uses to be served by the proposed water uses (including proposed construction) involve discretionary land-use approvals as listed in the table below. (Please attach documentation of applicable land-use approvals which have already been obtained. Record of Action/land-use decision and accompanying findings are sufficient.) **If approvals have been obtained but all appeal periods have not ended, check "Being pursued."**

| Type of Land-Use Approval Needed (e.g., plan amendments, rezones, conditional-use permits, etc.) | Cite Most Significant, Applicable Plan Policies & Ordinance Section References | Land-Use Approval: | |
|---|--|--|--|
| | | <input type="checkbox"/> Obtained <input type="checkbox"/> Denied | <input type="checkbox"/> Being Pursued <input type="checkbox"/> Not Being Pursued |
| | | <input type="checkbox"/> Obtained <input type="checkbox"/> Denied | <input type="checkbox"/> Being Pursued <input type="checkbox"/> Not Being Pursued |
| | | <input type="checkbox"/> Obtained <input type="checkbox"/> Denied | <input type="checkbox"/> Being Pursued <input type="checkbox"/> Not Being Pursued |
| | | <input type="checkbox"/> Obtained <input type="checkbox"/> Denied | <input type="checkbox"/> Being Pursued <input type="checkbox"/> Not Being Pursued |
| | | <input type="checkbox"/> Obtained <input type="checkbox"/> Denied | <input type="checkbox"/> Being Pursued <input type="checkbox"/> Not Being Pursued |

Local governments are invited to express special land-use concerns or make recommendations to the Water Resources Department regarding this proposed use of water below, or on a separate sheet.

Name: Eric Evans Title: Planning Director

Signature: _____ Phone: 541-473-5185 Date: _____

Government Entity: Malheur County Planning Department

Note to local government representative: Please complete this form or sign the receipt below and return it to the applicant. If you sign the receipt, you will have 30 days from the Water Resources Department's notice date to return the completed Land Use Information Form or WRD may presume the land use associated with the proposed use of water is compatible with local comprehensive plans.

Receipt for Request for Land Use Information

Applicant name: Calico Resources USA Corp

City or County: Malheur County Staff contact: Eric Evans

Signature: [Signature] Phone: 541-473-5185 Date: _____

RECEIVED

Revised 2/8/2010
MAR 27 2019

OWRD

13157

Path: C:\PROJECTS\1294\0060_Water Rights\PROJECT\GIS\Map\Projects\WMT POD Map (8 x11).mxd

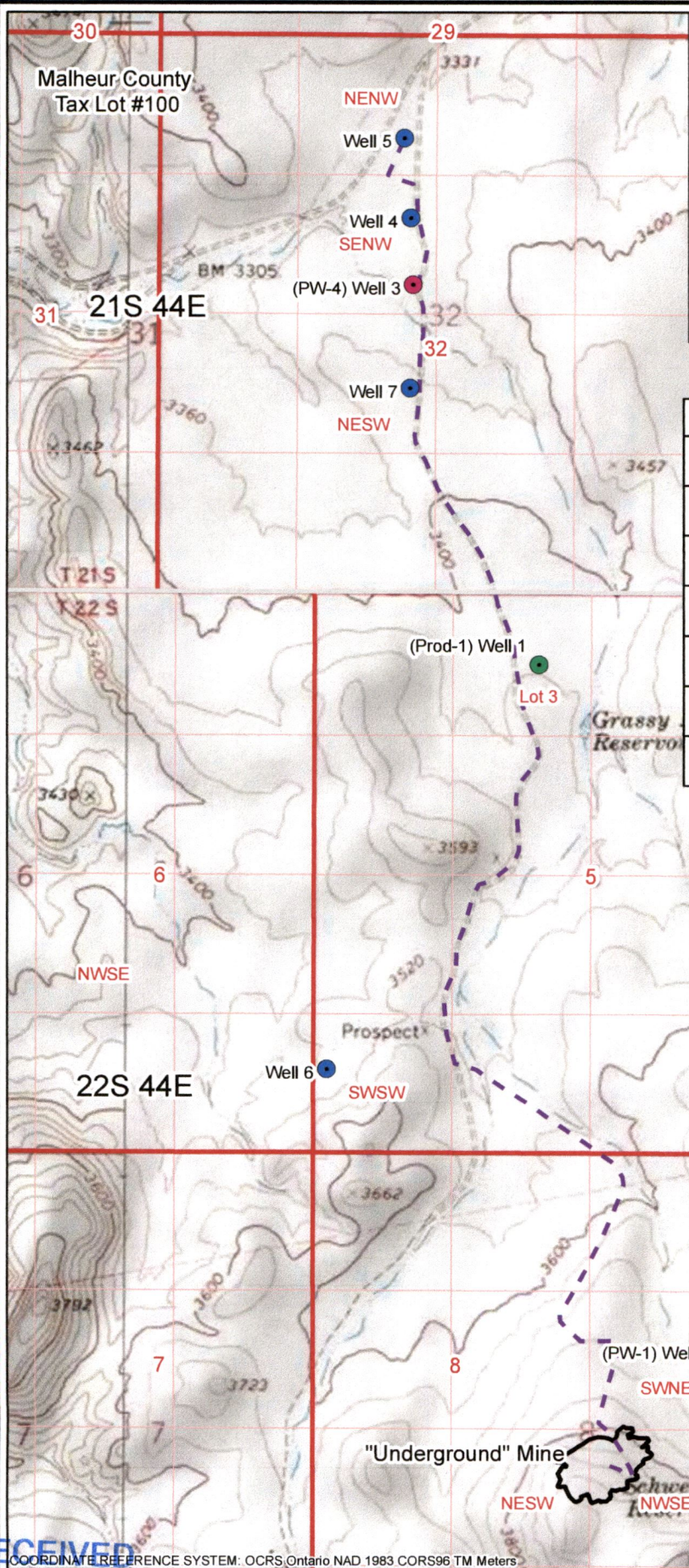

Legend

- Proposed Point of Diversion (existing)
- Proposed Points of Diversion (new)
- Well 1
- Well 2 (corrected)
- Raw Water Transmission Main
- "Underground" Mine Area (expanded)

| Name | Latitude | Longitude |
|--------|----------------|-----------------|
| Well 1 | 43°41'29.83" N | 117°21'39.74" W |
| Well 2 | 43°40'23.24" N | 117°21'15.73" W |
| Well 3 | 43°42'5.28" N | 117°21'56.54" W |
| Well 4 | 43°42'11.99" N | 117°21'57.01" W |
| Well 5 | 43°42'19.02" N | 117°21'57.62" W |
| Well 6 | 43°40'51.62" N | 117°22'7.26" W |
| Well 7 | 43°41'55.59" N | 117°21'56.85" W |



300 East Mallard Drive, Suite 350
Boise, Idaho 83706
Tel (208) 383-4140 Fax (208) 383-4156

Permit G-10994
Proposed Amendment
POD Map

Calico Resources USA Corp

DATE: 3/4/2019
CREATOR: LGraves
PROJECT: 1294.0060



Absolute Scale: 1:18,000
0 660 1,320 Feet

RECEIVED

MAR 27 2019

13157

OWBD

- Well 1
- Well 2 (corrected)
- Proposed Point of Diversion (existing)
- Proposed Points of Diversion (new)
- "Underground" Mine Area (expanded)
- - - Raw Water Transmission Main
- Current Permit Place of Use
- Amended Permit Place of Use

| Name | Latitude | Longitude |
|--------|----------------|-----------------|
| Well 1 | 43°41'29.83" N | 117°21'39.74" W |
| Well 2 | 43°40'23.24" N | 117°21'15.73" W |
| Well 3 | 43°42'5.28" N | 117°21'56.54" W |
| Well 4 | 43°42'11.99" N | 117°21'57.01" W |
| Well 5 | 43°42'19.02" N | 117°21'57.62" W |
| Well 6 | 43°40'51.62" N | 117°22'7.26" W |
| Well 7 | 43°41'55.59" N | 117°21'56.85" W |

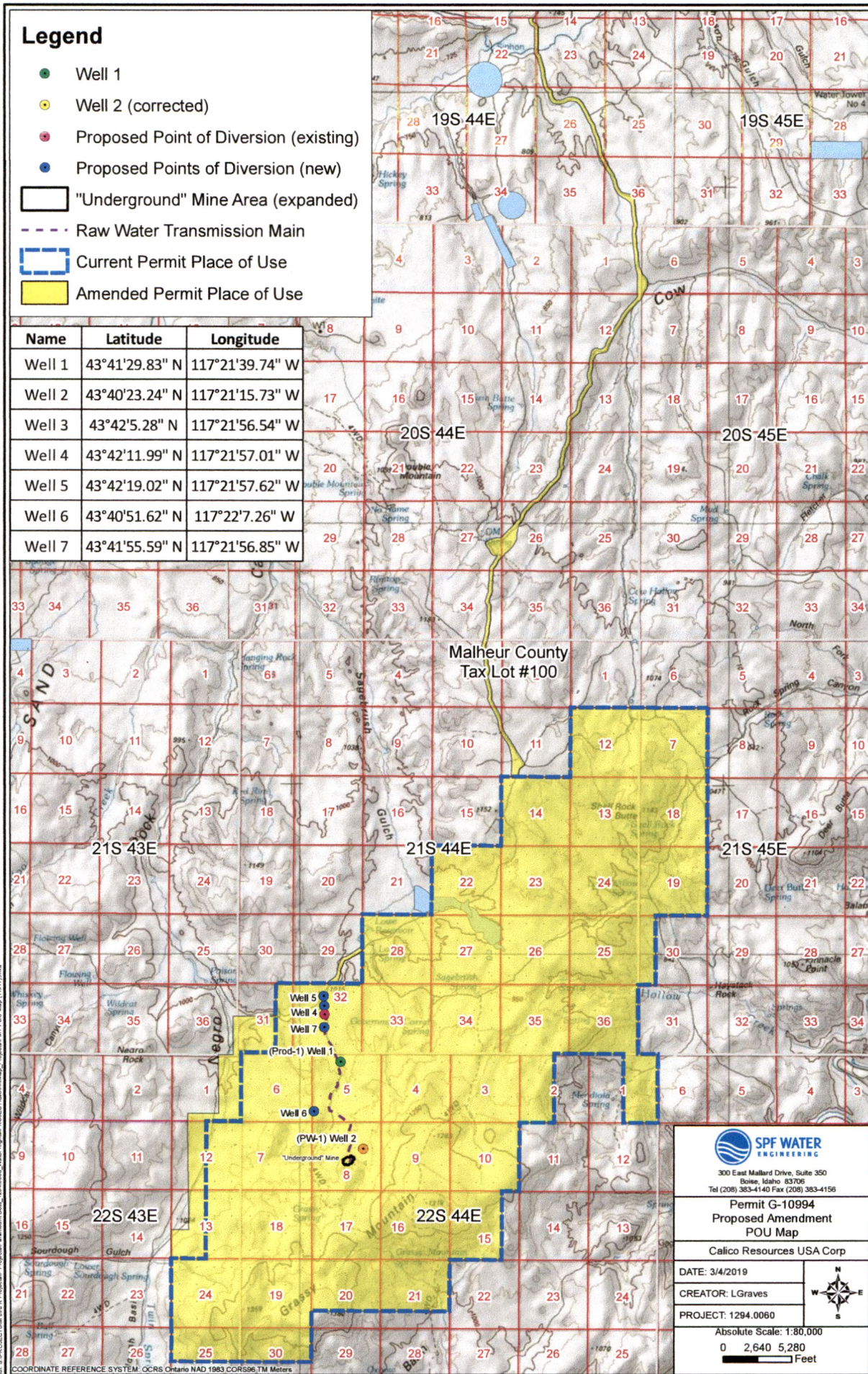

RECEIVED

MAR 27 2019

OWRD

13157

STATE OF OREGON

COUNTY OF MALHEUR

PERMIT TO APPROPRIATE THE PUBLIC WATERS

THIS PERMIT IS HEREBY ISSUED TO

ATLAS PRECIOUS METALS, INC.
743 HORIZON COURT, SUITE 202
GRAND JUNCTION, COLORADO 81506

303-243-5800

to use the waters of TWO WELLS, SUPPLEMENTED BY WATERS FROM AN OPEN PIT MINE, in the MALHEUR RIVER BASIN for MINING/INDUSTRIAL USES.

This Permit is issued approving Application G-11847. The date of priority is AUGUST 29, 1988 for the two wells and NOVEMBER 15, 1988 for the open pit mine. The use is limited to not more than 2.0 CUBIC FEET PER SECOND, or its equivalent in case of rotation, measured at the well.

The wells and open pit mine are located as follows:

LOT 3 AND SE 1/4 NW 1/4, SECTION 5, T 22 S, R 44 E, W.M.; NW 1/4 SE 1/4, SECTION 8, T 22 S, R 44 E, W.M.; WELL 1 - 691 FEET SOUTH AND 994 FEET EAST; WELL 2 - 1798 FEET SOUTH AND 1083 FEET EAST, BOTH FROM S 1/4 CORNER, SECTION 32, T 21 S, R 44 E, W.M.; OPEN PIT MINE - 2262 FEET NORTH AND 37 FEET EAST FROM S 1/4 CORNER, SECTION 8, T 22 S, R 44 E.

Although declared herein to be a supplemental supply from the open pit mine, in the interest of prudent use of waters, use from the open pit mine may be exercised at times when water is available at the two wells, provided the total quantity diverted from all sources does not exceed the limitation allowed herein.

This permit is issued subject to the maintenance and use of adequate treatment facilities to remove the sediment before returning the water to the stream.

The use shall conform to such reasonable rotation system as may be ordered by the proper state officer.

A description of the proposed place of use under the permit is as follows:

SECTIONS 12, 13 AND 14

SECTIONS 22, 23, 24, 25, 26, 27, AND 28

E 1/2 E 1/2
SECTION 31

SECTIONS 32, 33, 34, 35 AND 36
TOWNSHIP 21 SOUTH, RANGE 44 EAST, W.M.

SECTIONS 7, 18 AND 19

W 1/2 W 1/2
SECTION 30
TOWNSHIP 21 SOUTH, RANGE 45 EAST, W.M.

E 1/2
SECTIONS 1
TOWNSHIP 22 SOUTH, RANGE 44 EAST, W.M.

E 1/2
SECTIONS 12 AND 13

SECTION 24

N 1/2
SECTION 25
TOWNSHIP 22 SOUTH, RANGE 43 EAST, W.M.

W 1/2
SECTION 2

SECTIONS 3, 4, 5, 6, 7, 8, 9 AND 10

W 3/4
SECTION 15

SECTIONS 16, 17, 18 AND 19

N 3/4
SECTIONS 20 AND 21

N 1/2
SECTION 30
TOWNSHIP 22 SOUTH, RANGE 44 EAST, W.M.

The well shall be constructed in accordance with the General Standards for the Construction and Maintenance of Water Wells in Oregon. The works shall be equipped with a usable access port, and may also include an air line and pressure gauge adequate to determine water level elevations in the well at all times. When required by the department, the permittee shall install and maintain a weir, meter, or other suitable measuring device, and shall keep a complete record of the amount of ground water withdrawn.

Prior to receiving a certificate of water right, the permit holder shall submit the results of a pump test meeting the department's standards, to the Water Resources Department. The Director may require water level or pump test results every ten years thereafter.

Actual construction work shall begin on or before APRIL 5, 1991, and shall be completed on or before October 1, 1992. Complete application of the water shall be made on or before October 1, 1993.

B+C ext to 10-1-96

Failure to comply with any of the provisions of this permit may result in action including, but not limited to, restrictions on the use, civil penalties, or cancellation of the permit.

This permit is for beneficial use of water without waste. The water user is advised that new regulations may require use of best practical technologies or conservation practices to achieve this end.

By law, the land use associated with this water use must be in compliance with statewide land-use goals and any local acknowledged land-use plan.

The use of water shall be limited when it interferes with any prior surface or ground water rights.

Issued this date, APRIL 5, 1990.

/s/ WILLIAM H. YOUNG

Water Resources Department
William H. Young
Director

"B" Extended to October 1, 1993

B+C Ext. 10-1-94, 10-1-95

EXT. BC 97

C 98

Application G-11847 Water Resources Department
Basin 10 Volume 2A Negro Rock Canyon & Tribs. Wells
G-11847-WJO

PERMIT G-10994
District 9

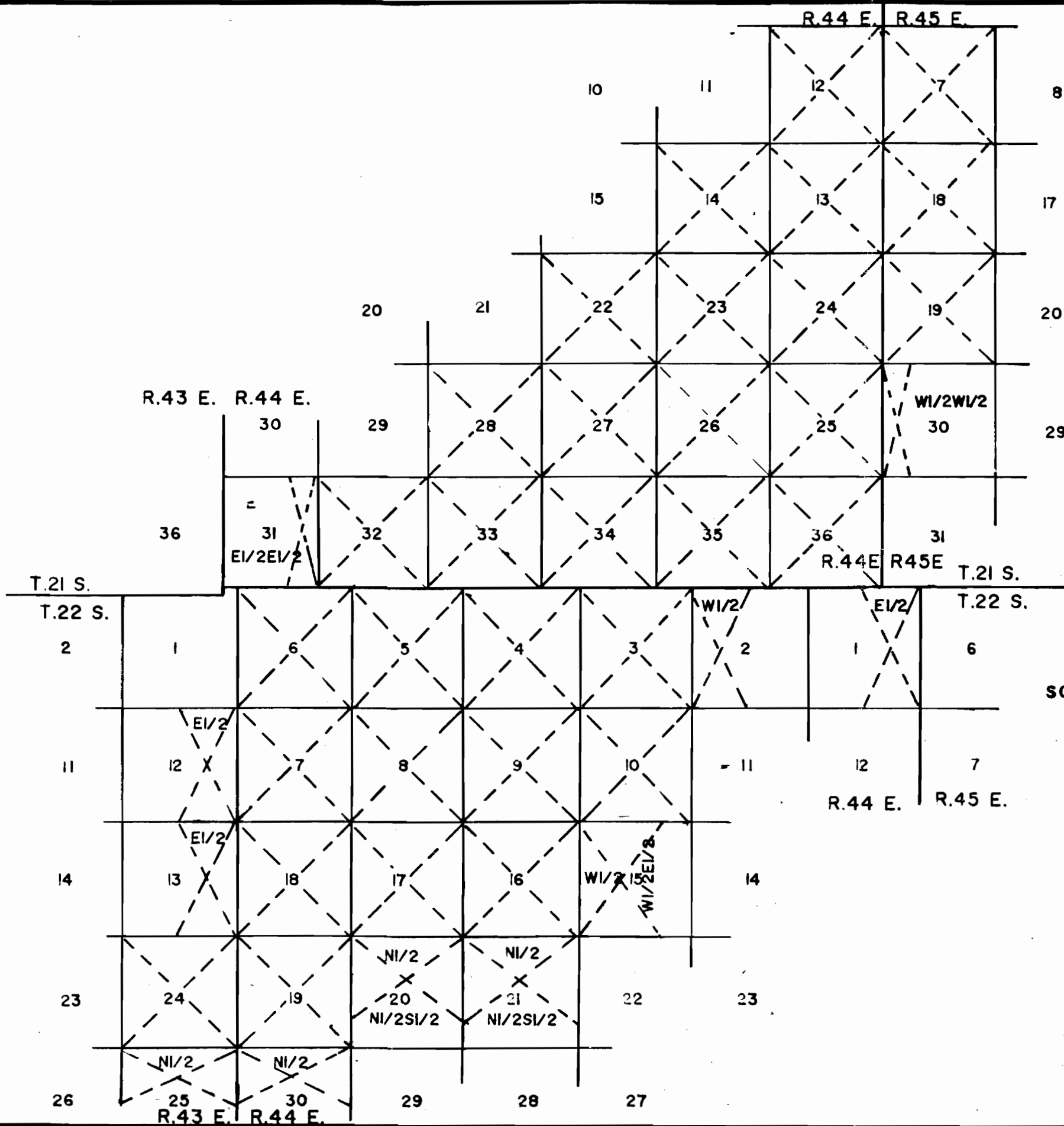

DISCLAIMER

I, ALBERT GASCHLER, HEREBY CERTIFY: THAT THIS MAP WAS MADE TO BE A PART OF THE APPLICATION FOR A PERMIT TO APPROPRIATE Ground Water, SECTIONAL LINES SHOWN ARE APPROXIMATE AND THIS MAP IS NOT INTENDED FOR ANY OTHER USE AND DOES NOT GUARANTEE LAND OWNERSHIP.

LEGEND

PRIMARY WATER RIGHT

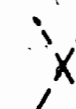

Application No. G-11847
Permit No. G10994

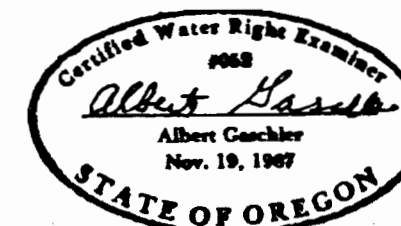

EXISTING PERMITS: _____

| | | |
|--|-------------------|-------------------|
| WATER RIGHTS-EXAMINERS MAP | | |
| FOR: ATLAS PRECIOUS METALS INC. | | |
| GASCHLER & ASSOCIATES | | |
| ONTARIO, P.O. BOX 412, 889-2101 OREGON | | |
| CHECKED BY: | DRAWN BY: Ag. | APPROVED BY: |
| DATE: 2/8/90 | DRAWING NO. A-474 | BK _____ PG _____ |
| SHEET _____ OF _____ | JOB NO. WO-5888 | REVISED: |

STATE OF OREGON

COUNTY OF MALHEUR

PERMIT TO APPROPRIATE THE PUBLIC WATERS

THIS PERMIT IS HEREBY ISSUED TO

CALICO RESOURCES USA CORP.
665 ANDERSON STREET
WINNEMUCCA, NV 89445

This superseding permit is issued to describe an amendment for additional points of appropriation, a change in point of appropriation, and a change in place of use proposed under Permit Amendment Application T-13157 and approved by Special Order Vol. 114, Page 133, entered October 16, 2019, and to describe an extension of time for complete application of water approved December 26, 2012, and an assignment approved March 7, 2013. This permit supersedes Permit G-10994.

The specific limits and conditions of the use are listed below.

APPLICATION FILE NUMBER: G-11847

SOURCE OF WATER: SEVEN WELLS, SUPPLEMENTED BY WATERS FROM AN OPEN PIT MINE IN THE MALHEUR RIVER BASIN

PURPOSE OR USE: MINING/INDUSTRIAL USES

RATE OF USE: 2.0 CUBIC FEET PER SECOND

DATE OF PRIORITY: AUGUST 29, 1988 FOR THE SEVEN WELLS AND NOVEMBER 15, 1988 FOR THE OPEN PIT MINE

The wells and open pit mine are located as follows:

| Twp | Rng | Mer | Sec | Q-Q | Survey coordinates |
|------|------|-----|-----|-------|--|
| 21 S | 44 E | WM | 32 | NE NW | WELL 5 - 43 DEGREES 42 MINUTES 19.02 SECONDS NORTH AND 117 DEGREES 21 MINUTES 57.62 SECONDS WEST |
| 21 S | 44 E | WM | 32 | SE NW | WELL 3 - 43 DEGREES 42 MINUTES 5.28 SECONDS NORTH AND 117 DEGREES 21 MINUTES 56.54 SECONDS WEST |
| 21 S | 44 E | WM | 32 | SE NW | WELL 4 - 43 DEGREES 42 MINUTES 11.99 SECONDS NORTH AND 117 DEGREES 21 MINUTES 57.01 SECONDS WEST |
| 21 S | 44 E | WM | 32 | NE SW | WELL 7 - 43 DEGREES 41 MINUTES 55.59 SECONDS NORTH AND 117 DEGREES 21 MINUTES 56.85 SECONDS WEST |
| 22 S | 44 E | WM | 5 | NE NW | 691 FEET SOUTH AND 994 FEET EAST FROM THE S1/4 CORNER OF SECTION 32 |

| Twp | Rng | Mer | Sec | Q-Q | Survey coordinates |
|------|------|-----|-----|-------|---|
| 22 S | 44 E | WM | 5 | SW SW | WELL 6 - 43 DEGREES 40 MINUTES 51.62 SECONDS NORTH AND 117 DEGREES 22 MINUTES 7.26 SECONDS WEST |
| 22 S | 44 E | WM | 8 | SW NE | WELL 2 - 43 DEGREES 40 MINUTES 23.24 SECONDS NORTH AND 117 DEGREES 21 MINUTES 15.73 SECONDS WEST |
| 22 S | 44 E | WM | 8 | SW NE | ENTIRE UNDERGROUND AREA |
| 22 S | 44 E | WM | 8 | NE SW | ENTIRE UNDERGROUND AREA |
| 22 S | 44 E | WM | 8 | NW SE | ENTIRE UNDERGROUND AREA |

Although declared herein to be a supplemental supply from the open pit mine, in the interest of prudent use of waters, use from the open pit mine may be exercised at times when water is available at the three original points of appropriation, provided the total quantity diverted from all sources does not exceed the limitation allowed herein.

This permit is issued subject to the maintenance and use of adequate treatment facilities to remove the sediment before returning the water to the stream.

The use shall conform to such reasonable rotation system as may be ordered by the proper state officer.

A description of the proposed place of use under the permit is as follows:

| MINING/INDUSTRIAL USES | | | | | |
|------------------------|------|-----|-----|-------|------|
| Twp | Rng | Mer | Sec | Q-Q | GLot |
| 19 S | 44 E | WM | 22 | NE NE | |
| 19 S | 44 E | WM | 22 | SE NE | |
| 19 S | 44 E | WM | 22 | NE SE | |
| 19 S | 44 E | WM | 23 | NW NW | |
| 19 S | 44 E | WM | 23 | SW NW | |
| 19 S | 44 E | WM | 23 | NW SW | |
| 19 S | 44 E | WM | 23 | SW SW | |
| 19 S | 44 E | WM | 26 | NW NE | |
| 19 S | 44 E | WM | 26 | SW NE | |
| 19 S | 44 E | WM | 26 | SE NE | |
| 19 S | 44 E | WM | 26 | NE NW | |
| 19 S | 44 E | WM | 26 | NW NW | |
| 19 S | 44 E | WM | 26 | NE SE | |
| 19 S | 44 E | WM | 26 | SE SE | |
| 19 S | 44 E | WM | 35 | NE NE | |
| 19 S | 44 E | WM | 36 | NW NW | |
| 19 S | 44 E | WM | 36 | SW NW | |
| 19 S | 44 E | WM | 36 | NE SW | |
| 19 S | 44 E | WM | 36 | NW SW | |
| 19 S | 44 E | WM | 36 | SE SW | |
| 20 S | 44 E | WM | 1 | NE NE | 1 |
| 20 S | 44 E | WM | 1 | SE NE | |
| 20 S | 44 E | WM | 1 | NE SE | |
| 20 S | 44 E | WM | 1 | SE SE | |
| 20 S | 44 E | WM | 12 | NE NE | |
| 20 S | 44 E | WM | 12 | SW NE | |
| 20 S | 44 E | WM | 12 | SE NE | |
| 20 S | 44 E | WM | 12 | NE SW | |

| MINING/INDUSTRIAL USES | | | | | |
|------------------------|------|-----|-----|--------|-------|
| Twp | Rng | Mer | Sec | Q-Q | Glott |
| 20 S | 44 E | WM | 12 | SE SW | |
| 20 S | 44 E | WM | 12 | NW SE | |
| 20 S | 44 E | WM | 12 | SW SE | |
| 20 S | 44 E | WM | 13 | NW 1/4 | |
| 20 S | 44 E | WM | 13 | NW SW | |
| 20 S | 44 E | WM | 13 | SW SW | |
| 20 S | 44 E | WM | 14 | NE SE | |
| 20 S | 44 E | WM | 14 | SE SE | |
| 20 S | 44 E | WM | 23 | NE NE | |
| 20 S | 44 E | WM | 23 | SE NE | |
| 20 S | 44 E | WM | 23 | SE SW | |
| 20 S | 44 E | WM | 23 | SE 1/4 | |
| 20 S | 44 E | WM | 26 | NW NE | |
| 20 S | 44 E | WM | 26 | NE NW | |
| 20 S | 44 E | WM | 26 | SW NW | |
| 20 S | 44 E | WM | 26 | SE NW | |
| 20 S | 44 E | WM | 26 | NW SW | |
| 20 S | 44 E | WM | 26 | SW SW | |
| 20 S | 44 E | WM | 27 | NE SE | |
| 20 S | 44 E | WM | 27 | SE SE | |
| 20 S | 44 E | WM | 34 | NE NE | |
| 20 S | 44 E | WM | 34 | SE NE | |
| 20 S | 44 E | WM | 34 | NW SE | |
| 20 S | 44 E | WM | 34 | SW SE | |
| 20 S | 44 E | WM | 34 | SE SE | |
| 20 S | 45 E | WM | 6 | NW SW | 6 |
| 20 S | 45 E | WM | 6 | SW SW | 7 |
| 20 S | 45 E | WM | 7 | NW NW | |
| 21 S | 43 E | WM | 36 | SE NE | |
| 21 S | 43 E | WM | 36 | NE SE | |
| 21 S | 43 E | WM | 36 | SE SE | |
| 21 S | 44 E | WM | 3 | NE NE | |
| 21 S | 44 E | WM | 3 | NW NE | |
| 21 S | 44 E | WM | 3 | SW NE | |
| 21 S | 44 E | WM | 3 | SE NE | |
| 21 S | 44 E | WM | 3 | NW SE | |
| 21 S | 44 E | WM | 3 | SE SE | |
| 21 S | 44 E | WM | 10 | NE NE | |
| 21 S | 44 E | WM | 10 | SE NE | |
| 21 S | 44 E | WM | 11 | NW NW | |
| 21 S | 44 E | WM | 11 | SW NW | |
| 21 S | 44 E | WM | 11 | NE SW | |
| 21 S | 44 E | WM | 11 | SW SW | |
| 21 S | 44 E | WM | 11 | SE SW | |
| 21 S | 44 E | WM | 12 | NE NE | |
| 21 S | 44 E | WM | 12 | ALL | |
| 21 S | 44 E | WM | 13 | ALL | |
| 21 S | 44 E | WM | 14 | ALL | |
| 21 S | 44 E | WM | 21 | SE SE | |



| MINING/INDUSTRIAL USES | | | | |
|------------------------|------|-----|-----|--------|
| Twp | Rng | Mer | Sec | Q-Q |
| 21 S | 44 E | WM | 22 | NE NE |
| 21 S | 44 E | WM | 22 | NW NE |
| 21 S | 44 E | WM | 22 | SW NE |
| 21 S | 44 E | WM | 22 | SE NE |
| 21 S | 44 E | WM | 22 | NW 1/4 |
| 21 S | 44 E | WM | 22 | SW 1/4 |
| 21 S | 44 E | WM | 22 | SE 1/4 |
| 21 S | 44 E | WM | 23 | ALL |
| 21 S | 44 E | WM | 24 | ALL |
| 21 S | 44 E | WM | 25 | ALL |
| 21 S | 44 E | WM | 26 | ALL |
| 21 S | 44 E | WM | 27 | ALL |
| 21 S | 44 E | WM | 28 | ALL |
| 21 S | 44 E | WM | 29 | SE NE |
| 21 S | 44 E | WM | 29 | SE SW |
| 21 S | 44 E | WM | 29 | SE 1/4 |
| 21 S | 44 E | WM | 31 | NE NE |
| 21 S | 44 E | WM | 31 | SW NE |
| 21 S | 44 E | WM | 31 | SE NE |
| 21 S | 44 E | WM | 31 | SE NW |
| 21 S | 44 E | WM | 31 | NE SW |
| 21 S | 44 E | WM | 31 | SE SW |
| 21 S | 44 E | WM | 31 | SE 1/4 |
| 21 S | 44 E | WM | 32 | ALL |
| 21 S | 44 E | WM | 33 | ALL |
| 21 S | 44 E | WM | 34 | ALL |
| 21 S | 44 E | WM | 35 | ALL |
| 21 S | 44 E | WM | 36 | ALL |
| 21 S | 45 E | WM | 7 | ALL |
| 21 S | 45 E | WM | 18 | ALL |
| 21 S | 45 E | WM | 19 | ALL |
| 21 S | 45 E | WM | 30 | NW NW |
| 21 S | 45 E | WM | 30 | SW NW |
| 21 S | 45 E | WM | 30 | NW SW |
| 21 S | 45 E | WM | 30 | SW SW |
| 22 S | 43 E | WM | 1 | |
| 22 S | 43 E | WM | 1 | |
| 22 S | 43 E | WM | 1 | SW SW |
| 22 S | 43 E | WM | 1 | SE SW |
| 22 S | 43 E | WM | 1 | SE 1/4 |
| 22 S | 43 E | WM | 12 | ALL |
| 22 S | 43 E | WM | 13 | ALL |
| 22 S | 43 E | WM | 24 | ALL |
| 22 S | 43 E | WM | 25 | N 1/2 |
| 22 S | 44 E | WM | 1 | E 1/2 |
| 22 S | 44 E | WM | 2 | NE NW |
| 22 S | 44 E | WM | 2 | NW NW |
| 22 S | 44 E | WM | 2 | SW NW |
| 22 S | 44 E | WM | 2 | SE NW |
| 22 S | 44 E | WM | 2 | SW 1/4 |
| 22 S | 44 E | WM | 3 | ALL |

| MINING/INDUSTRIAL USES | | | | | |
|------------------------|------|-----|-----|-------|------|
| Twp | Rng | Mer | Sec | Q-Q | GLot |
| 22 S | 44 E | WM | 4 | ALL | |
| 22 S | 44 E | WM | 5 | ALL | |
| 22 S | 44 E | WM | 6 | ALL | |
| 22 S | 44 E | WM | 7 | ALL | |
| 22 S | 44 E | WM | 8 | ALL | |
| 22 S | 44 E | WM | 9 | ALL | |
| 22 S | 44 E | WM | 10 | ALL | |
| 22 S | 44 E | WM | 15 | NW NE | |
| 22 S | 44 E | WM | 15 | SW NE | |
| 22 S | 44 E | WM | 15 | W 1/2 | |
| 22 S | 44 E | WM | 15 | NW SE | |
| 22 S | 44 E | WM | 15 | SW SE | |
| 22 S | 44 E | WM | 16 | ALL | |
| 22 S | 44 E | WM | 17 | ALL | |
| 22 S | 44 E | WM | 18 | ALL | |
| 22 S | 44 E | WM | 19 | ALL | |
| 22 S | 44 E | WM | 20 | N 1/2 | |
| 22 S | 44 E | WM | 20 | NE SW | |
| 22 S | 44 E | WM | 20 | NW SW | |
| 22 S | 44 E | WM | 20 | NE SE | |
| 22 S | 44 E | WM | 20 | NW SE | |
| 22 S | 44 E | WM | 21 | N 1/2 | |
| 22 S | 44 E | WM | 21 | NE SW | |
| 22 S | 44 E | WM | 21 | NW SW | |
| 22 S | 44 E | WM | 21 | NE SE | |
| 22 S | 44 E | WM | 21 | NW SE | |
| 22 S | 44 E | WM | 30 | N 1/2 | |

Permit Amendment T-13157 Conditions:

The quantity of water diverted at the new point of appropriation (Well 2), together with that diverted at the old point of appropriation (Well 2), shall not exceed the quantity of water lawfully available at the original point of appropriation (Well 2).

The combined quantity of water diverted at the new points of appropriation (Wells 3, 4, 5, 6, 7, and underground areas), together with that diverted at the old points of appropriation (Wells 1 and 2), shall not exceed the quantity of water lawfully available at the original point of appropriation (Wells 1 and 2).

Water shall be acquired from the same aquifer as the original points of appropriation.

Extension of Time Conditions:

Last Extension Condition

This is to be the last extension of time granted for Permit G-10994. Any future extensions of time requests will be denied.

Checkpoint Condition

The permit holder must submit a completed Progress Report Form to the Department by **October 1, 2017, October 1, 2022, and October 1, 2027. *A form will be enclosed with your Final Order.***

- (a) At each checkpoint, the permit holder shall submit and the Department shall review evidence of the permit holder's diligence towards completion of the project and compliance with terms and conditions of the permit and extension. If, after this review, the Department determines the permit holder has not been diligent in developing and perfecting the water use permit, or complied with all terms and conditions, the Department shall modify or further condition the permit or extension to ensure future compliance, or begin cancellation proceedings on the undeveloped portion of the permit pursuant to ORS 37.260 or 537.410, or require submission of a final proof survey pursuant to ORS 537.250;
- (b) The Department shall provide notice of receipt of progress reports in its weekly notice and shall allow a 30 day comment period for each report. The Department shall provide notice of its determination to anyone who submitted comments.

Original Permit Conditions:

The well shall be constructed in accordance with the General Standards for the Construction and Maintenance of Water Wells in Oregon. The works shall be equipped with a usable access port, and may also include an air line and pressure gauge adequate to determine water level elevations in the well at all times. When required by the Department, the permittee shall install and maintain a weir, meter, or other suitable measuring device, and shall keep a complete record of the amount of ground water withdrawn.

Prior to receiving a certificate of water right, the permit holder shall submit the results of a pump test meeting the Department's standards, to the Water Resources Department. The Director may require water-level or pump-test results every ten years thereafter.

The original permit was issued April 5, 1990. Actual construction work was to begin on or before April 5, 1991. By Extension of Time Final Order dated December 26, 2012, the deadline for completing construction and for complete application of water to use was extended to October 1, 2028.

Failure to comply with any of the provisions of this permit may result in action including, but not limited to, restrictions on the use, civil penalties, or cancellation of the permit.

This permit is for the beneficial use of water without waste. The water user is advised that new regulations may require the use of best practical technologies or conservation practices to achieve this end.

By law, the land use associated with this water use must be in compliance with statewide land-use goals and any local acknowledged land-use plan.

The use of water shall be limited when it interferes with any prior surface or ground water rights.

Issued OCT 16 2019;

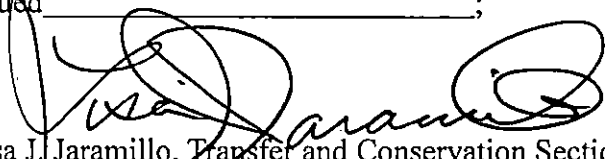
A handwritten signature in black ink, appearing to read 'Lisa J. Jaramillo', is written over a horizontal line.

Lisa J. Jaramillo, Transfer and Conservation Section Manager, for
THOMAS M BYLER, DIRECTOR
Oregon Water Resources Department

Legend

- Well 1
- Well 2 (corrected)
- Proposed Point of Diversion (existing)
- Proposed Points of Diversion (new)
- "Underground" Mine Area (expanded)
- Raw Water Transmission Main
- Current Permit Place of Use
- Amended Permit Place of Use

| Name | Latitude | Longitude |
|--------|----------------|-----------------|
| Well 1 | 43°41'29.83" N | 117°21'39.74" W |
| Well 2 | 43°40'23.24" N | 117°21'15.73" W |
| Well 3 | 43°42'5.28" N | 117°21'56.54" W |
| Well 4 | 43°42'11.99" N | 117°21'57.01" W |
| Well 5 | 43°42'19.02" N | 117°21'57.62" W |
| Well 6 | 43°40'51.62" N | 117°22'7.26" W |
| Well 7 | 43°41'55.59" N | 117°21'56.85" W |

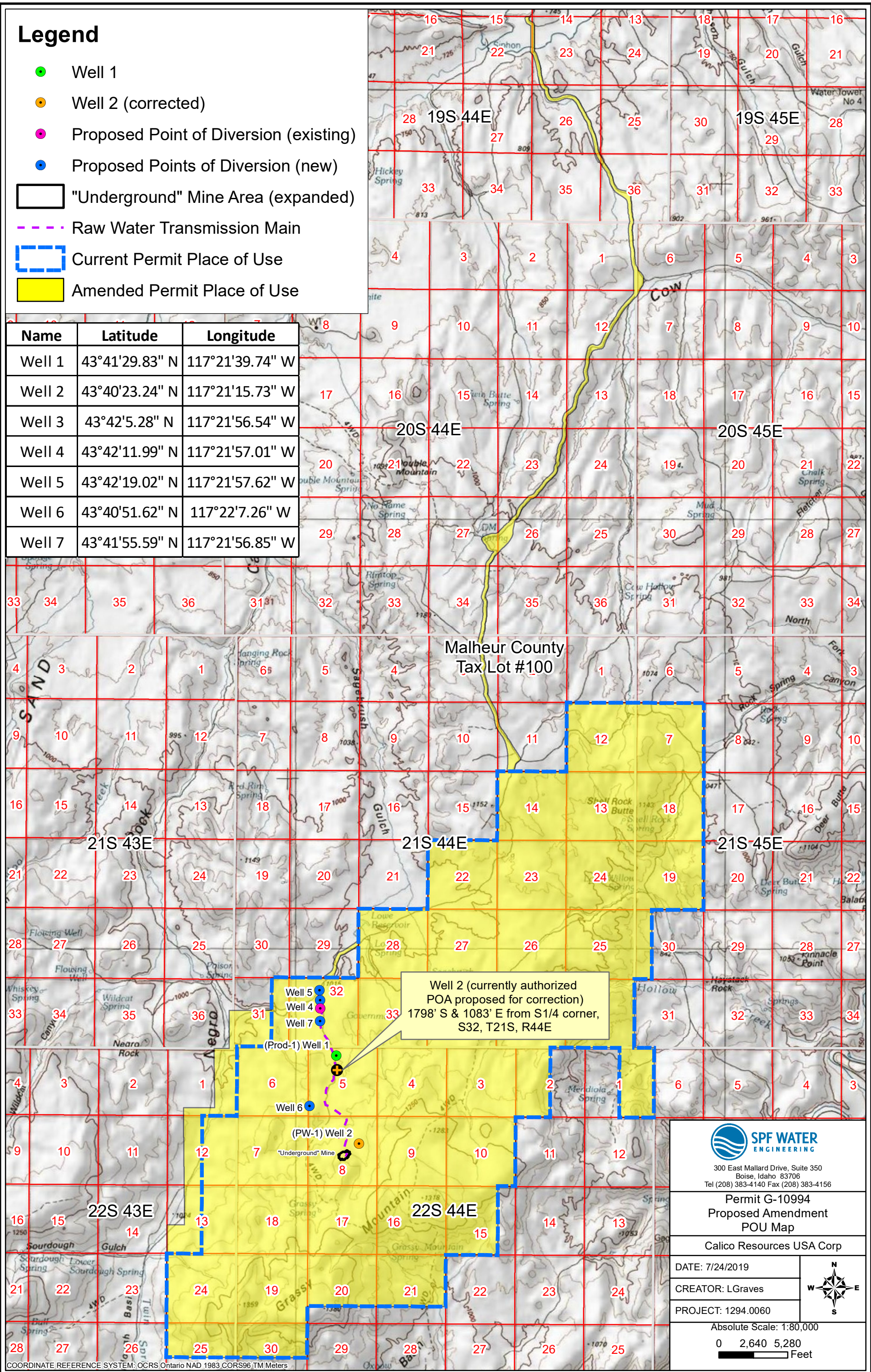

300 East Mallard Drive, Suite 350
Boise, Idaho 83706
Tel (208) 383-4140 Fax (208) 383-4156

Permit G-10994
Proposed Amendment
POU Map

Calico Resources USA Corp

DATE: 7/24/2019

CREATOR: LGraves

PROJECT: 1294.0060



Absolute Scale: 1:80,000

0 2,640 5,280
Feet

