

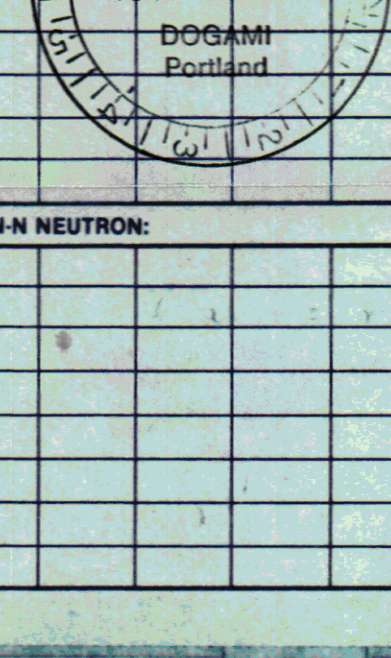

# COLORADO WELL LOGGING, INC.

1019 - 8th STREET • GOLDEN, COLORADO 80401 • (303) 279-0171 • TELE: 45-0286

PROJECT: CLACKAMAS GEOTHERMAL	HOLE: CTGH #1	INSTR. MODEL: 111	UNIT NO.: 19
COMPANY: THERMAL POWER	DATE: 9-5-86	PROBE NO.: RLP	K-FACTOR:
STATE: OREGON	COUNTY: MARION	SEC: 28	TWP: 8S
DRILL HOLE DATA: DRILLING CONTRACTOR BOYLES BROTHERS	TIME CONSTANT: SEC	DEAD TIME:	OFF: 23:45
DEPTH DRILLED 4800 FT	COLLAR ELEV 3840 EST.	IN	OPERATOR: CROWDER
DEPTH LOGGED 4800 FT	BIT SIZE NX CORE	IN	WITNESS: JOE LOVENETTI
DEPTH CASING FT	TIME SINCE CIRCULATION	REMARKS	DEPTH MEASURE FROM GROUND LEVEL
FLUID LEVEL 22' FT	TYPE FLUID BENTONITE GEL	DEPTH SET TO 16"	
LOGGED: OPEN HOLE THRU PIPE THRU CASING		9.1# - VIS. 42 - 48 SEC., W-POLYMER	
CORRECTION FACTORS: PIPE CASING WATER			
NATURAL GAMMA	INITIAL RUN	REBUNS	
DEPTH	FROM	TO	NO.
FULL SCALE (CPS)			
CHART RATIO - FT/IN			
LOGGING SPEED - FT/MIN			
DIGITAL INTERVAL - FT			
TIME CONSTANT - SEC			
Y-Y DENSITY:	N-N NEUTRON:		
DEPTH	FROM	TO	NO.
FULL SCALE (CPS)			
DISPLACEMENT - FT/IN			
LOGGING SPEED - FT/MIN			
DIGITAL INTERVAL - FT			



COMPANY: THERMAL POWER  
PROJECT: CLACKAMAS  
HOLE NO.: CTGH #1  
DATE: 9-5-86

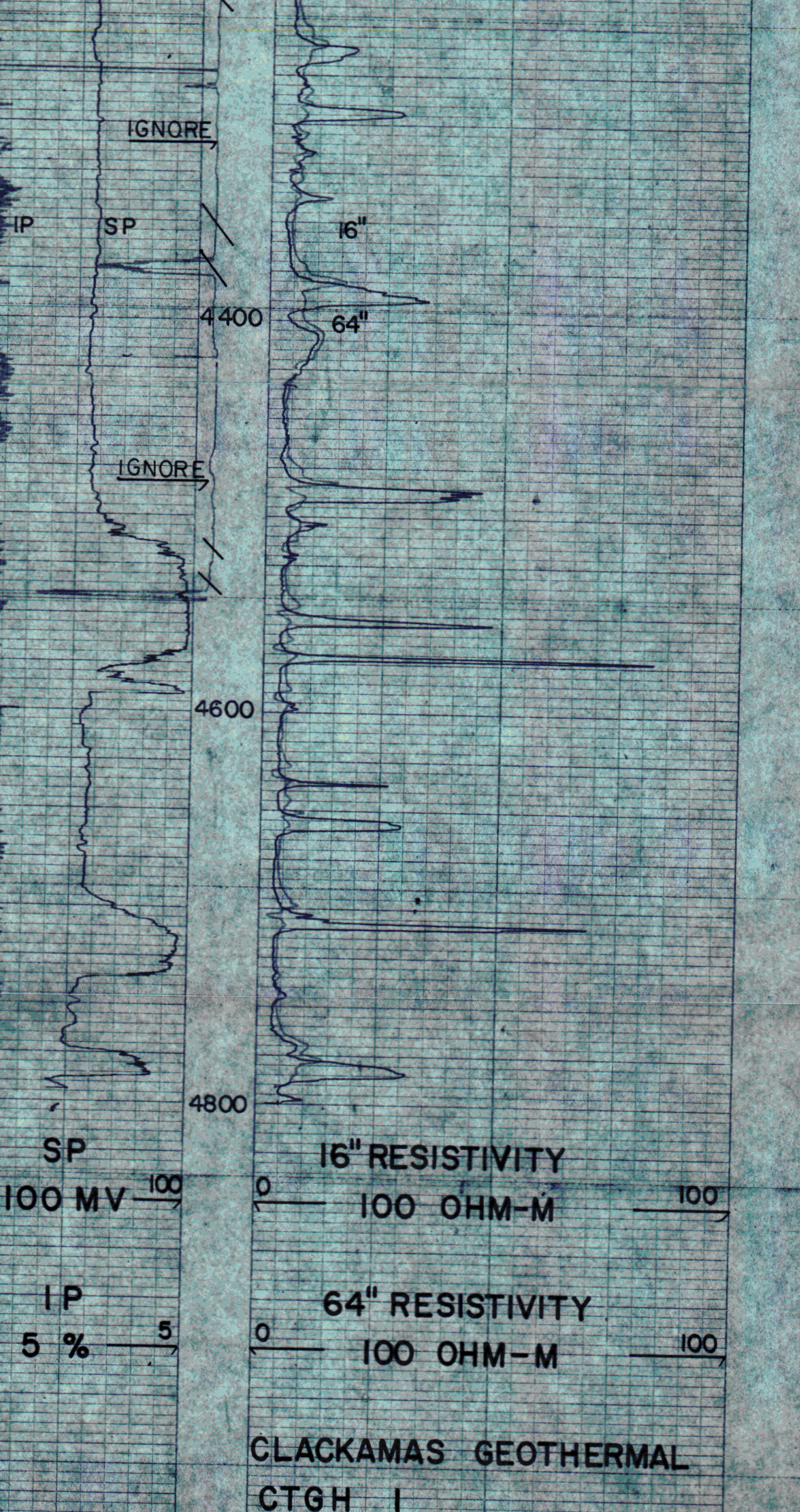
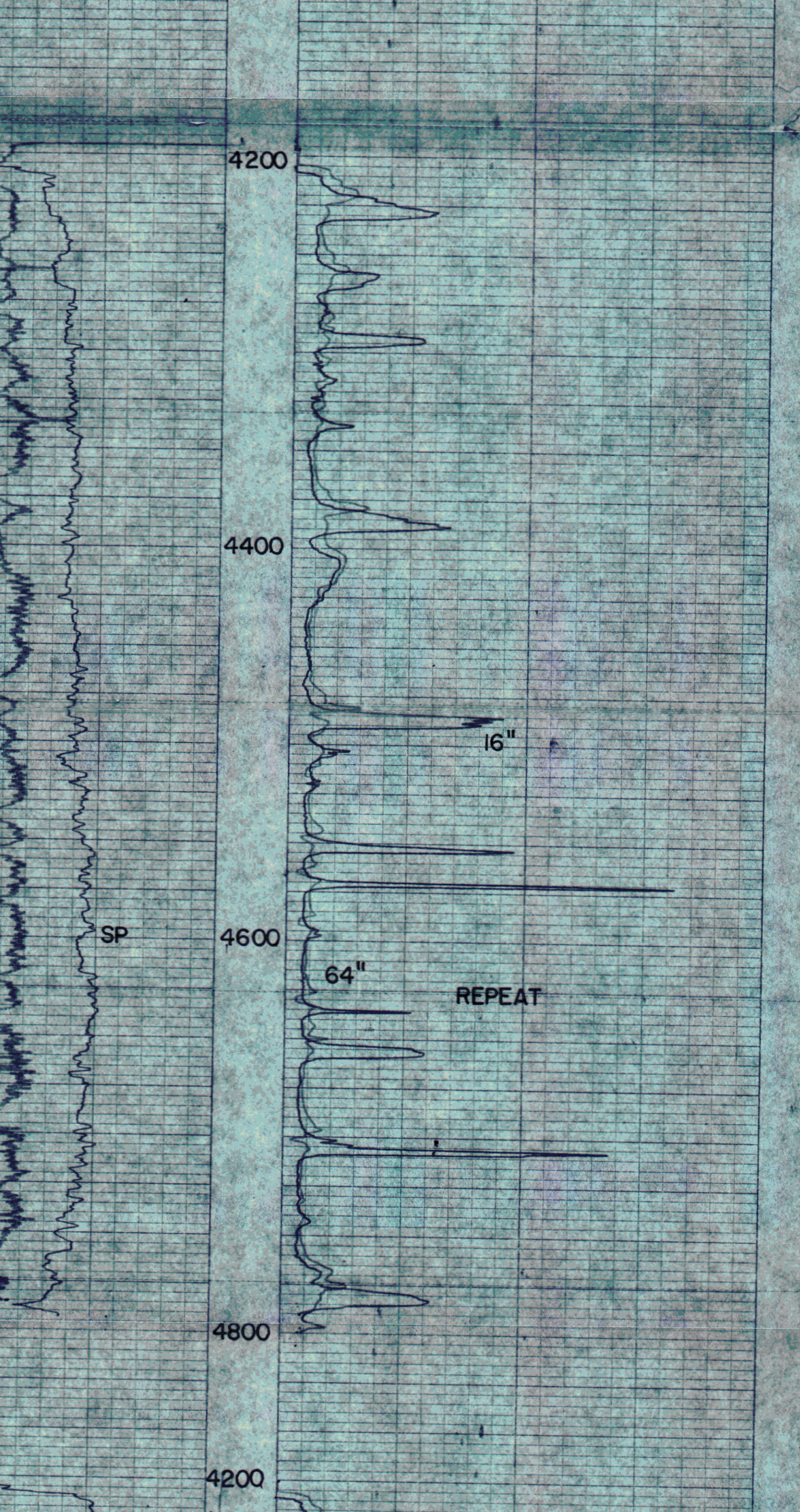
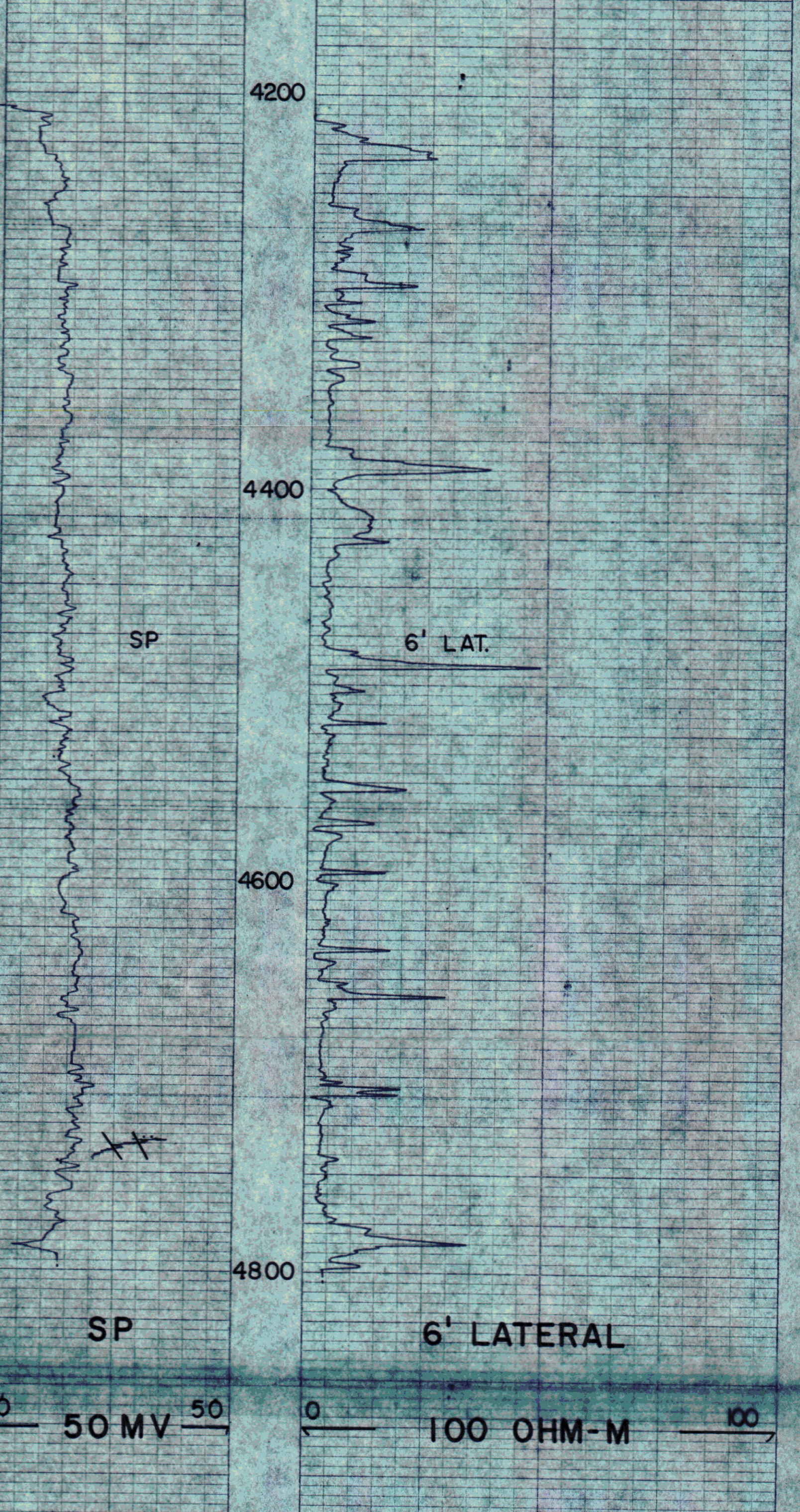
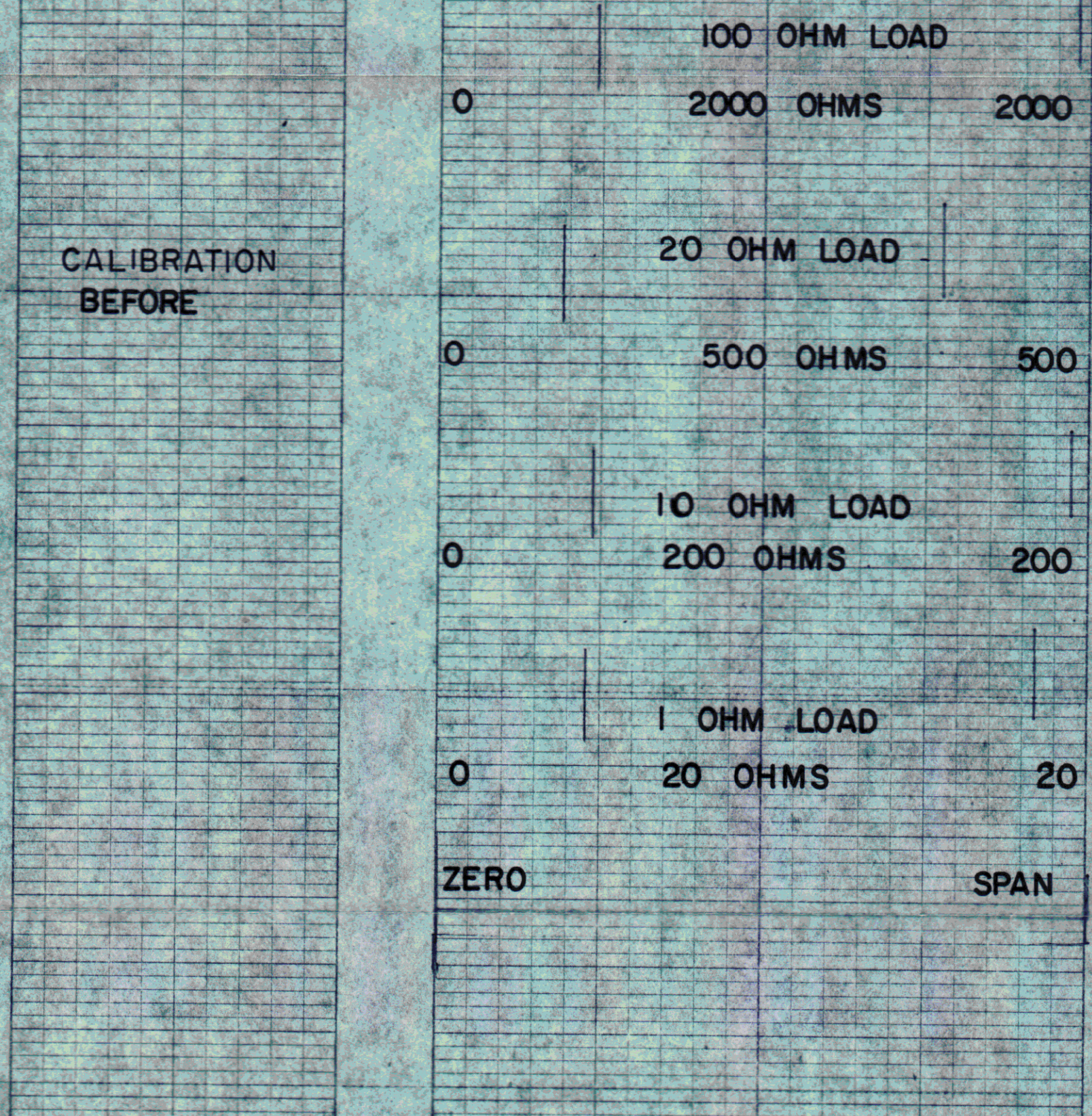
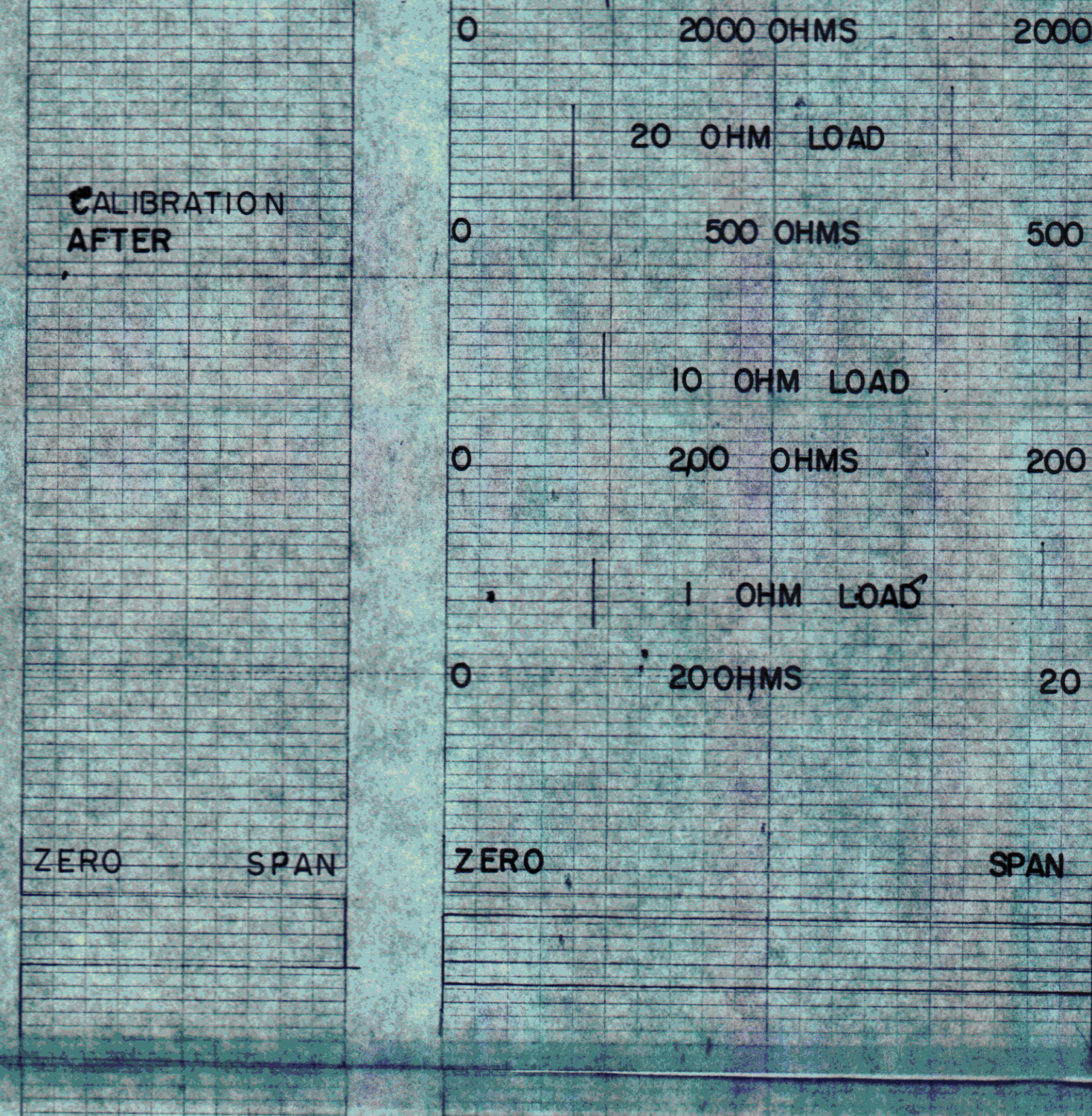

CLACKAMAS GEOTHERMAL  
CTGH 1  
THERMAL POWER  
9-5-86

MOORE-SORPIS INSTRUMENT CO. DELTA, COLORADO, U.S.A. CHIEFF NO. 0014