

COUNTY <u>KLAMATH</u> FIELD <u>35 4 26 9F</u> WELL <u>O'CONNOR RANCH NO. 1</u> COMPANY <u>THERMAL POWER CO.</u>		COMPANY <u>THERMAL POWER COMPANY</u> WELL <u>O'CONNOR RANCH NO. 1</u> FIELD <u>MERRILL</u> COUNTY <u>KLAMATH</u> STATE <u>OREGON</u> LOCATION <u>386 1/2 SOUTH E. 3055 WEST</u> OF THE NORTH EAST CORNER Sec. <u>35</u> Twp. <u>40S</u> Rge. <u>9E</u> Other Services: <u>BHC</u> <u>DTE</u> <u>GL</u>	
Permanent Datum: <u>GL</u> Elev. <u>1206</u> Log Measured From: <u>K8</u> Elev. <u>1206</u> Billing Measured From: <u>K8</u> Elev. <u>1206</u>		Date <u>6/29/76</u> Run No. <u>ONE</u> Depth - Driller <u>2378</u> Depth - Logger <u>2374</u> Btm. Log Interval <u>2375</u> Casing - Topper <u>201</u> @ <u>196</u> Casing - Bottom <u>201</u> @ <u>196</u> Casing Size <u>12 1/4</u> @ <u>196</u> to <u>14 1/2</u> Casing Weight <u>1</u> to <u>10</u> Casing Thickness <u>1</u> to <u>10</u> Bit Size <u>2</u> <u>1 1/2</u> to <u>2 3/8</u> Type Fluid in Hole <u>FGM</u> F/GM Date <u>7/1</u> <u>75</u> Firm Since Circ. <u>3</u> <u>8</u> BHT Equip. <u>120</u> <u>7763</u> <u>SAC</u> Recorder <u>ANDERSEN</u> Witnessed by <u>HATHAWAY</u>	

REMARKS:

Date	Depth	Type of Cement	Nb of Sacks	Additives	Calculated Top

REDUCED SENSITIVITY TEMPERATURE

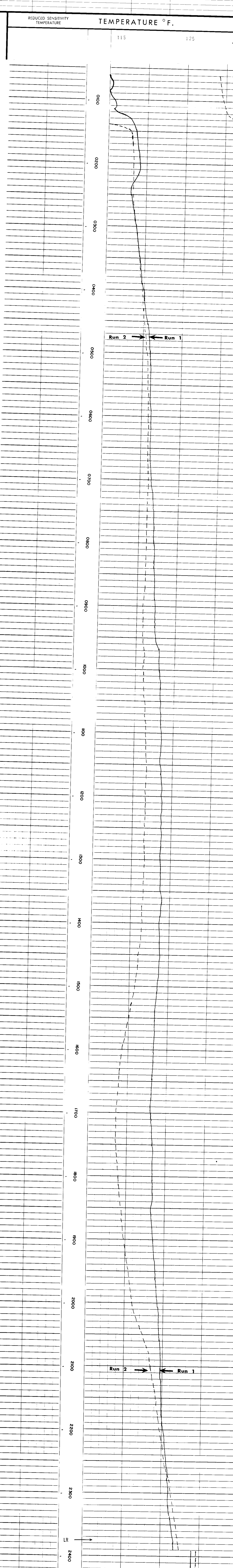

TEMPERATURE °F.

COMPANY <u>THERMAL POWER COMPANY</u> WELL <u>O'CONNOR RANCH NO. 1</u> FIELD <u>MERRILL</u> COUNTY <u>KLAMATH</u> STATE <u>OREGON</u>	SCHL. F. R. <u>2374</u> SCHL. T. D. <u>2374</u> DRLR. T. D. <u>2376</u>
---	---