

SURVEY FOR

ROSS R. MITCHELL & ASSOCIATES

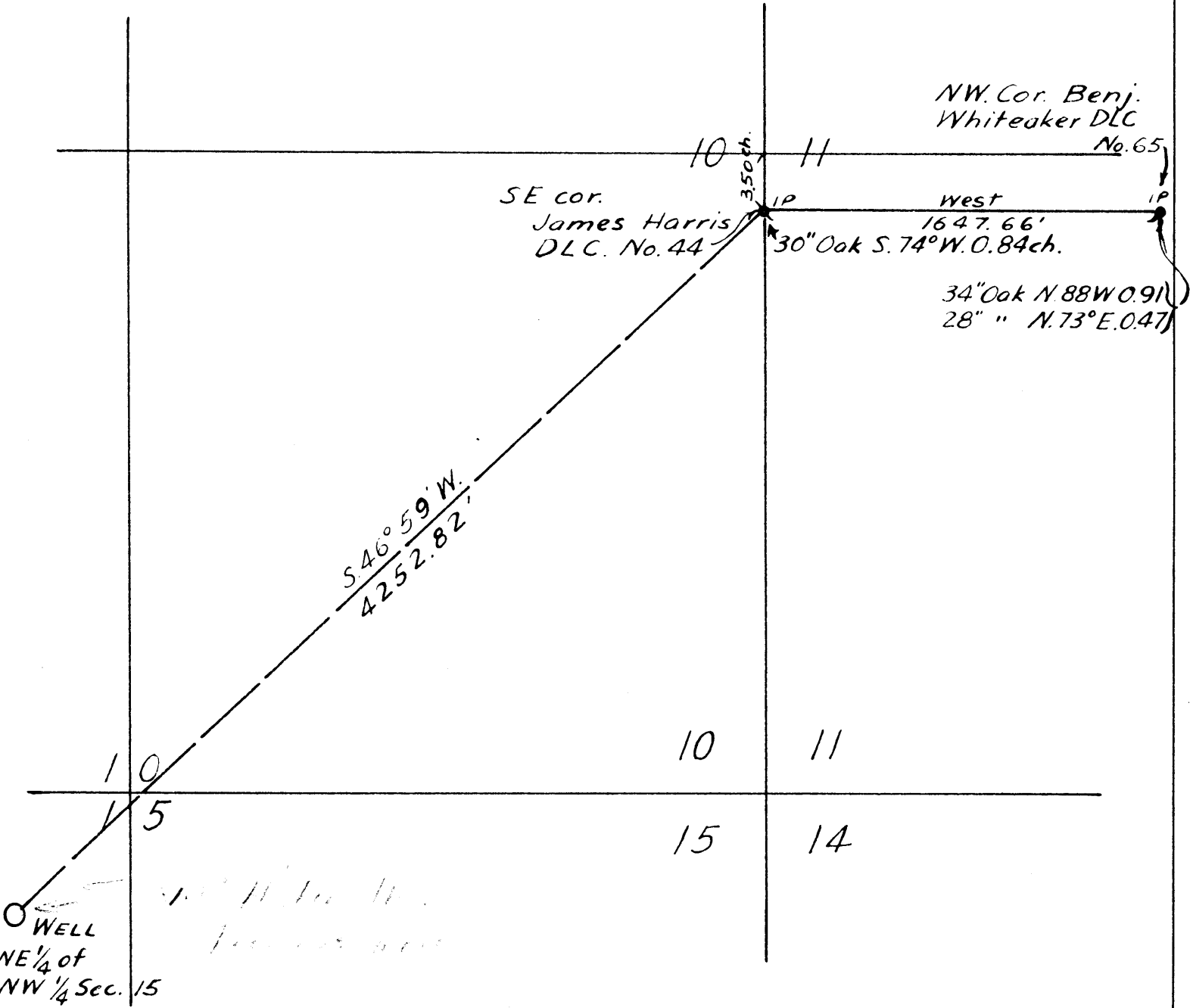

WELL
 NE 1/4 of
 NW 1/4 Sec. 15

○ DENOTES MONUMENTS SET

● DENOTES MONUMENTS FOUND

T 8 S R 5 W W M SEC. 15

SCALE 1" = 600'

DATE 6 - 26 - 59

P O L K
~~MARION~~ COUNTY, OREGON

REGISTERED
 OREGON
 LAND SURVEYOR

David F. Bates

JULY 7, 1944
 DAVID F. BATES
 24

DAVID F. BATES LAND SURVEYOR
 1810 BIRCHWOOD DRIVE N.E.
 SALEM, OREGON

SURVEY FOR

Revised-8-5-59

ROSS R. MITCHELL & ASSOCIATES

*Books 49, 50, 51, 52, 53 W
from N. 1/4 Sec. 15
E. 1/4 Sec. 15*

NW Cor. Benj.
Whiteaker DLC
No. 65

SE cor.
James Harris
DLC. No. 44

west
1647.66'
30" Oak S. 74° W. 0.84ch.

(Donation Land Claim)

34" Oak N. 88° W. 0.91'
28" " N. 73° E. 0.47'

S. 46° 59' W.
4252.82'

WELL
NE 1/4 of
NW 1/4 Sec. 15
Elev. of ground surface @ Well - 317.9 ft. above sea level.
(Based on SGS B.M. old Monmouth Highway & Dallas Rd.
Elev. 213.25)

○ DENOTES MONUMENTS SET

● DENOTES MONUMENTS FOUND

T 8 S R 5 W W M SEC. 15

SCALE 1" = 600' DATE 6 - 26 - 59

P O L K

~~MARION~~

COUNTY, OREGON

REGISTERED
OREGON
LAND SURVEYOR

David F. Bates

JULY 7, 1944
DAVID F. BATES
24

DAVID F. BATES LAND SURVEYOR
1810 BIRCHWOOD DRIVE N.E.
SALEM, OREGON