Scanned

2" Inch

Schlumberger

[illegible]WALL [illegible] POROSITY LOG

SCANNED

COUNTY
FIELD or LOCATION
WELL
COMPANY

COMPANY STANDARD OIL COMPANY OF CALIFORNIA
WELL BLUE MOUNTAIN UNIT #1
FIELD EXPLORATORY
COUNTY MALHEUR STATE OREGON
Location: 2430' FSL & 200' FWL
Sec. 34 Twp. 37S Rge. 41E

Other Services:
DIL, FDC, BHC,
HDT, CST.

Permanent Datum: GL ; Elev.: 5591
Log Measured From KB , 17 Ft. Above Perm. Datum
Drilling Measured From KB

Elev.: K.B. 5608
D.F.
G.L. 5591

Date	8-5-73
Run No.	ONE
Type Log	SNP-GR
Depth—Driller	8414
Depth—Logger	8421
Bottom logged interval	8421
Top logged interval	2015
Type fluid in hole	DEXTRID-GEL
Salinity, PPM Cl.	
Density	67½
Level	FULL
Max rec. temp. deg F.	130
Operating rig time	5½ HRS.
Recorded by	FRIDLEY
Witnessed by	YECKL

RUN	BORE-HOLE RECORD			CASING RECORD			
No.	Bit	From	To	Size	Wgt.	From	To
1	9⅞	2015	8414	10¾		0	2015

FOLD HERE

The well name, location and borehole reference data were furnished by the customer.

EQUIPMENT DATA

No.	PGP-EA	PNH-A	PGH-A	PGS-E	Source No.	SFT-116	SGH	Logging Unit	Location
1	372			– 318				5106	SACRAMENTO
2				–					
3				–					

CALIBRATION DATA

un No.	Gamma Ray			Neutron — Before Log — ACPS		Neutron — After Log — ACPS	
	API Scale	Background CPS	Total CPS	Drawer In	Drawer Out	Drawer In	Drawer Out
1		50	400	210	440	210	440
2							
3							

LOGGING DATA

un No.	General				Gamma Ray	Neutron Selectors			
	Depths From	Depths To	Speed Ft./Min.	TC	API Scale	Matrix	Mud Corr. Setting as PPM-NaClx10⁻⁶	Temperature °F	Porosity Scale
	8420	2015	30	2					

MUD DATA

No.	Rm. @ °F	% Solids by Vol.	% Oil by Vol.	% Water by Vol.	Viscosity, Sec/Qt @ °F	Solids, Av. Sp. Gr.
1	@ °F				@ °F	
2	@ °F				@ °F	
3	@ °F				@ °F	

marks: BREAK CIRC. : 0930 8-4
OFF BOTTOM : 0930 8-5

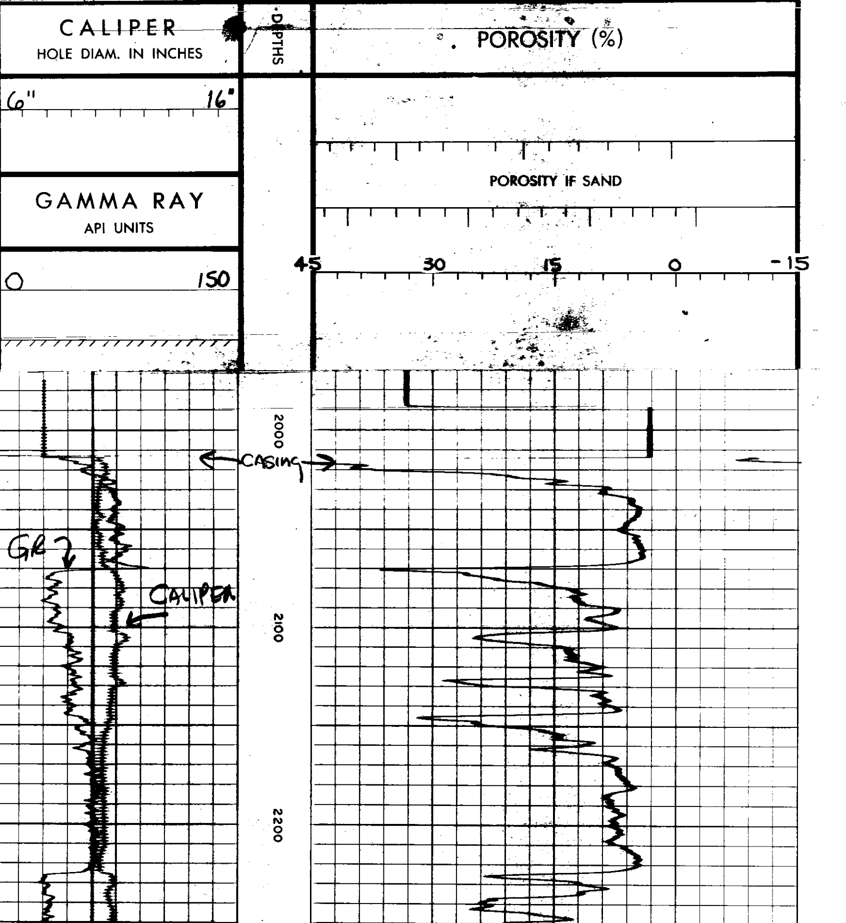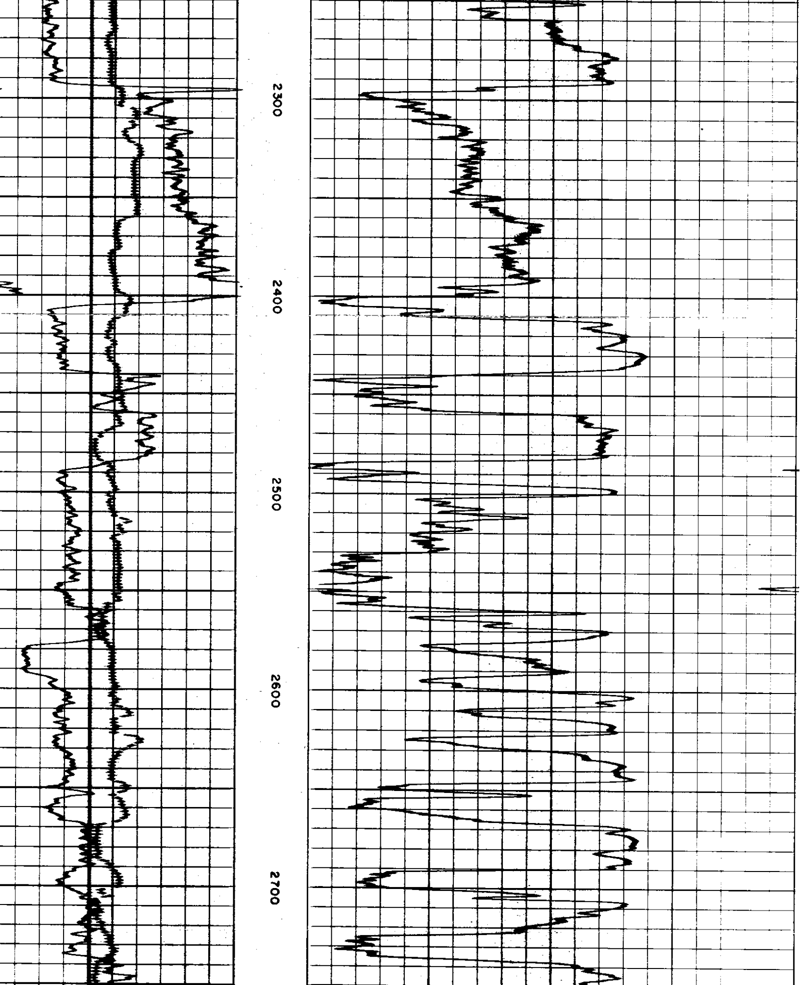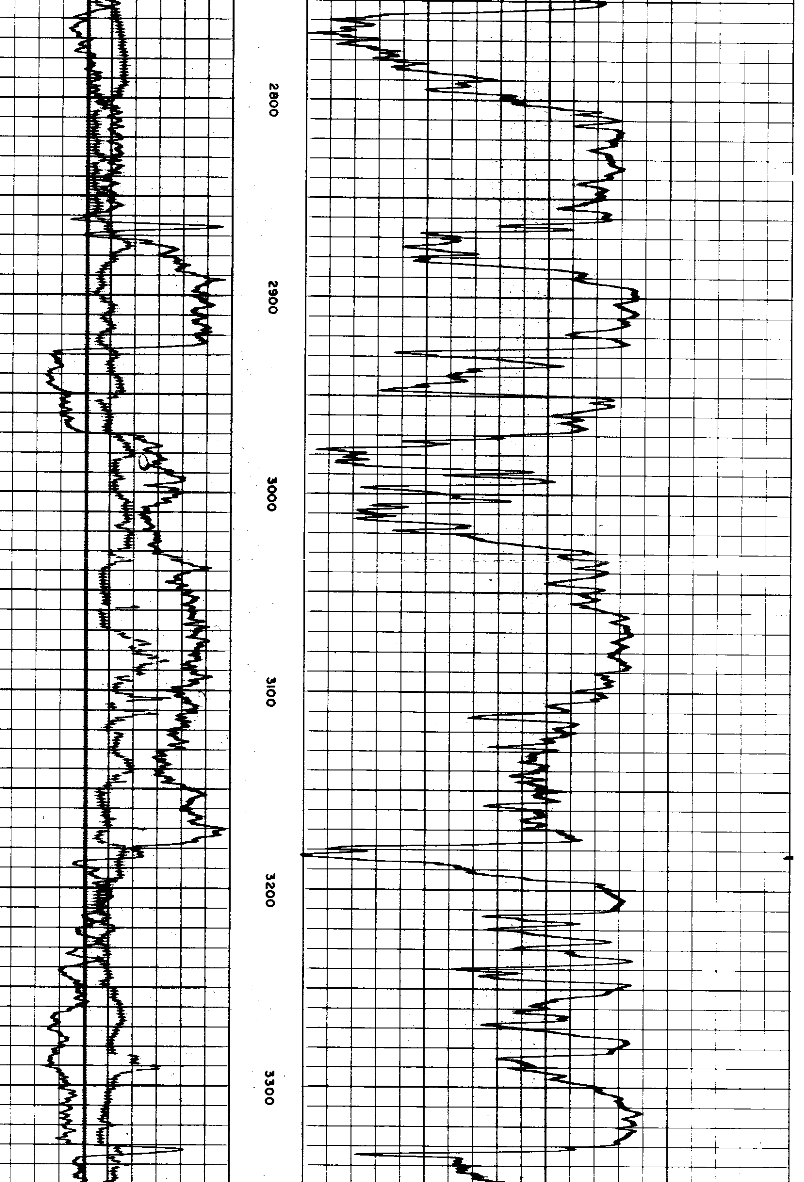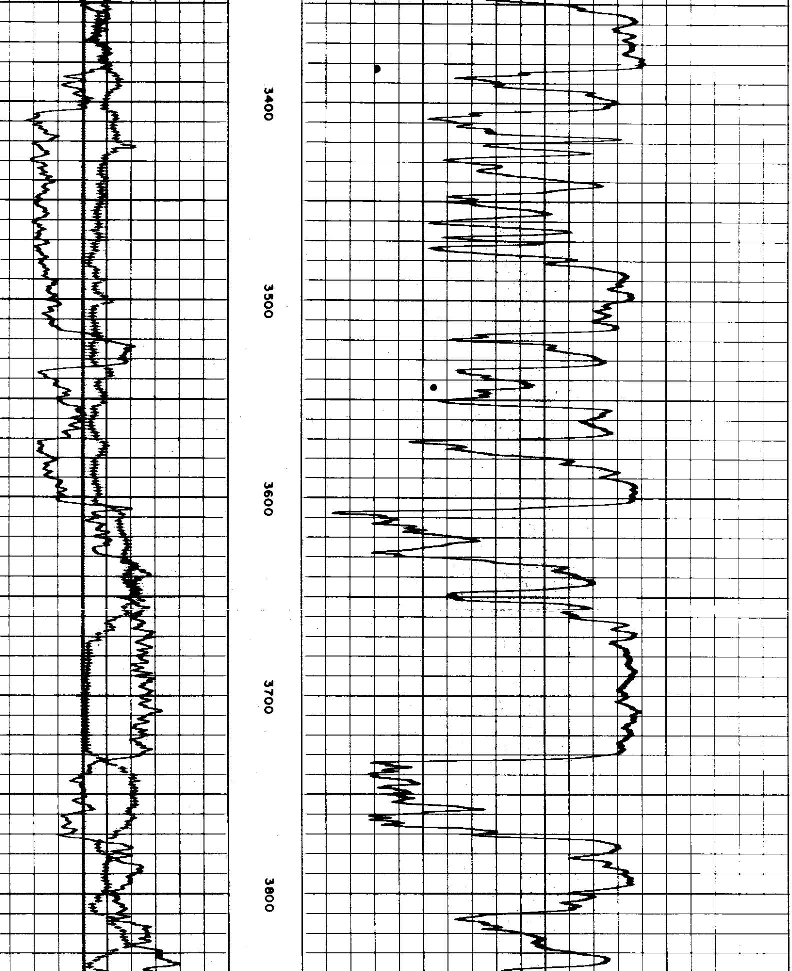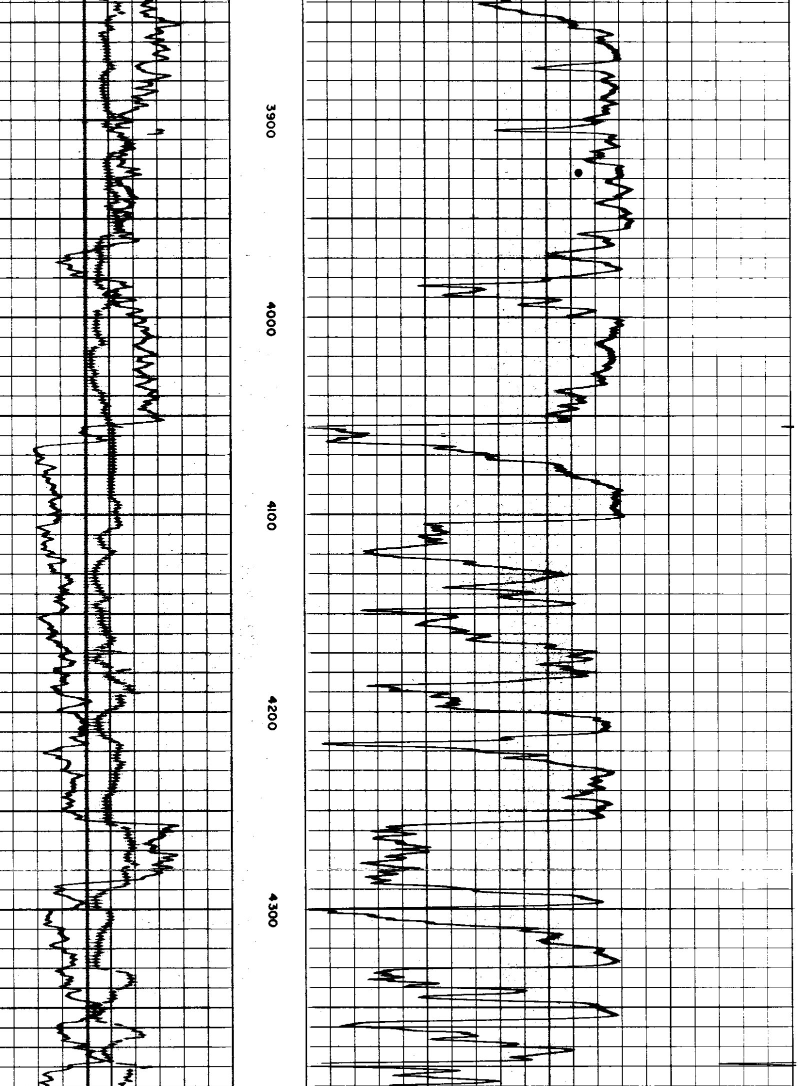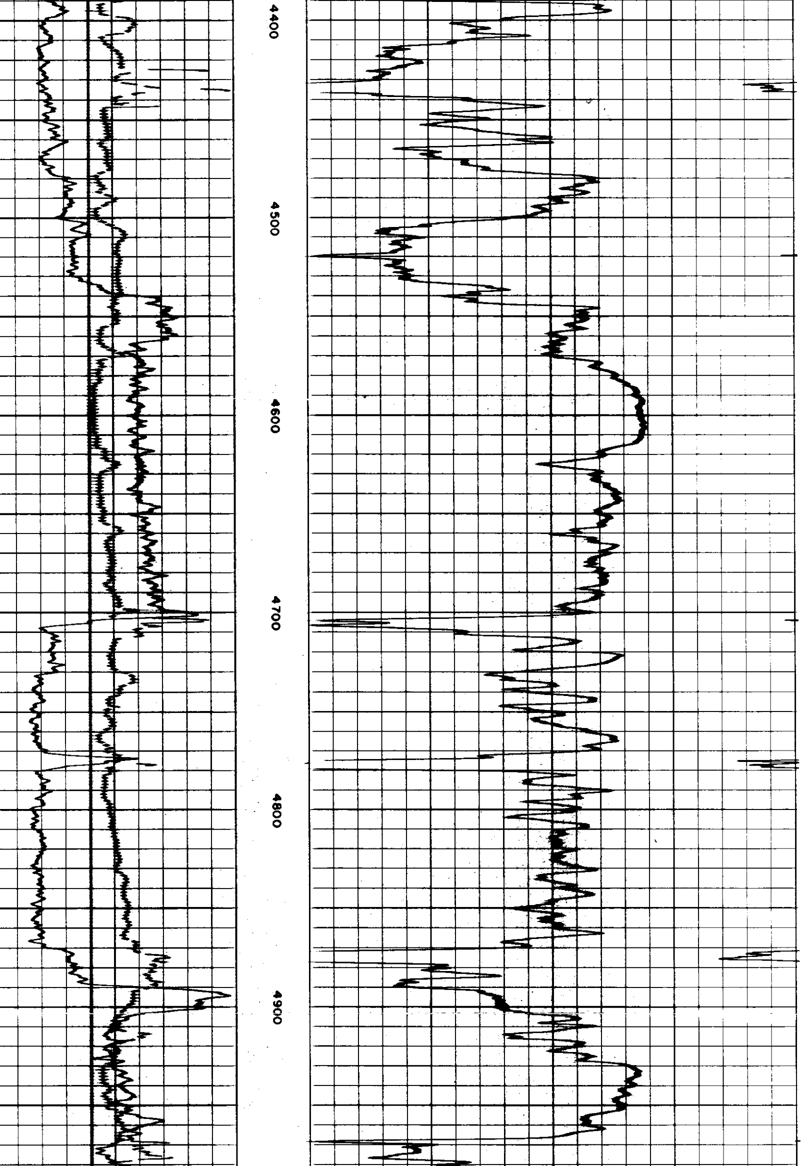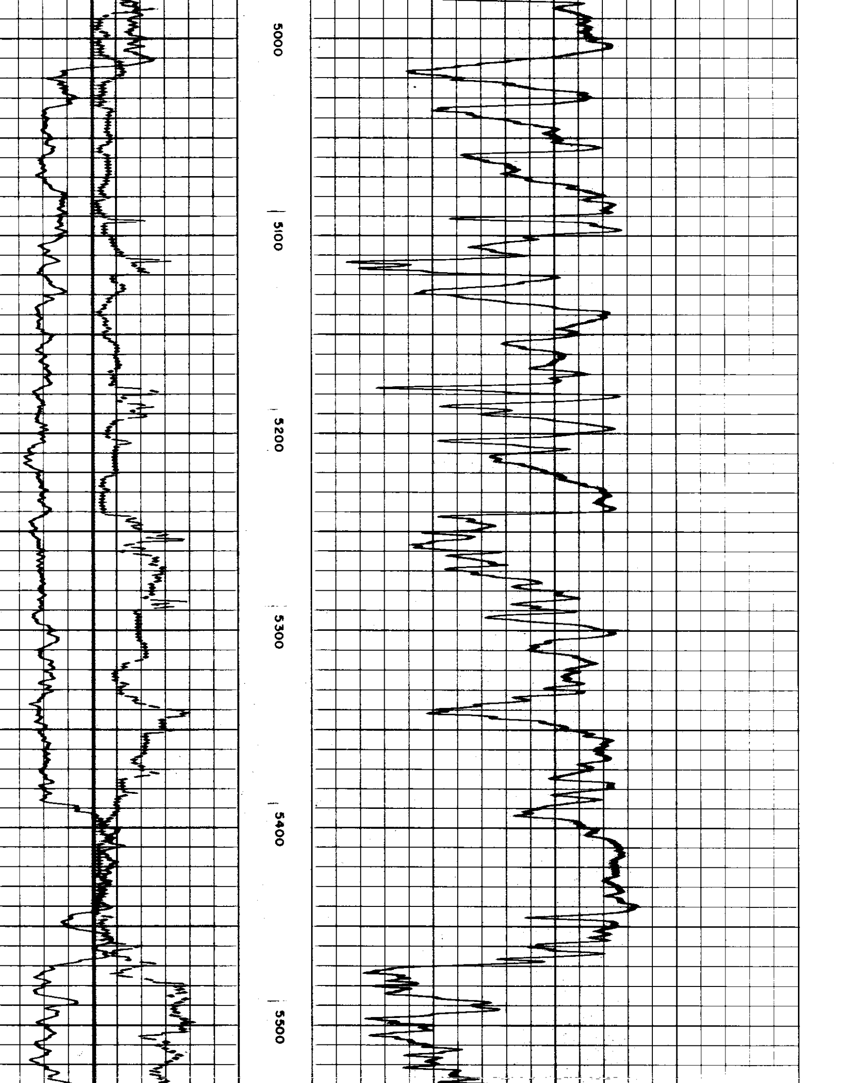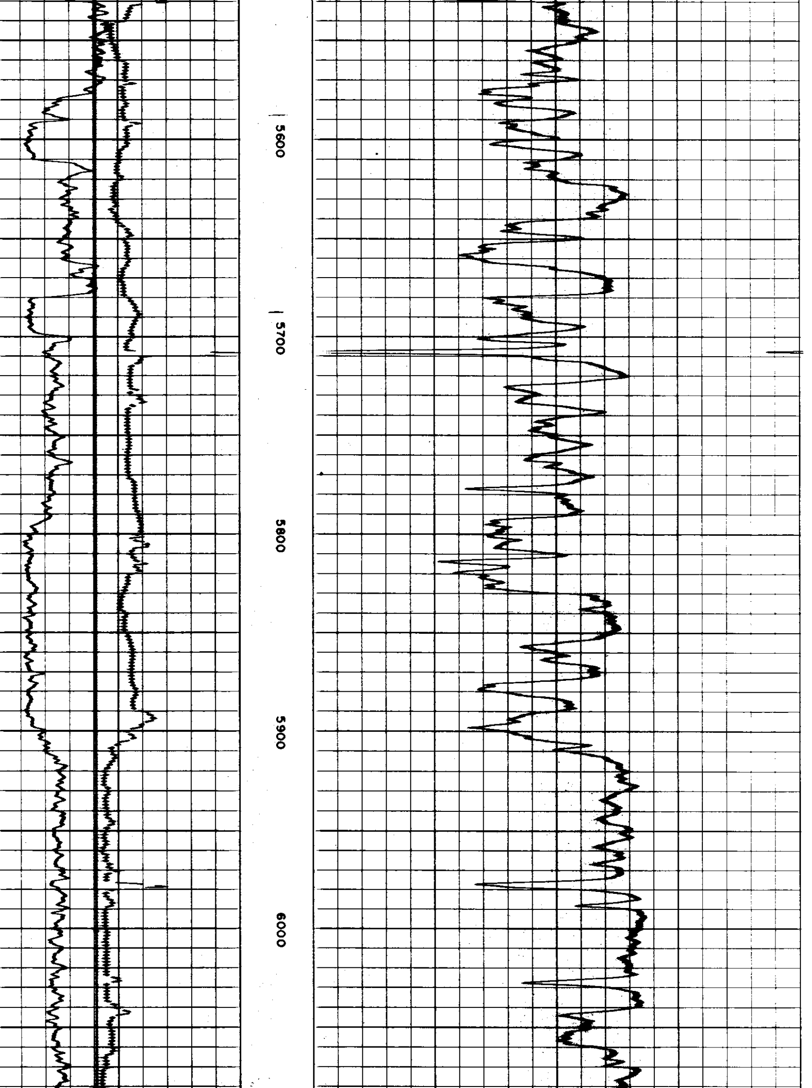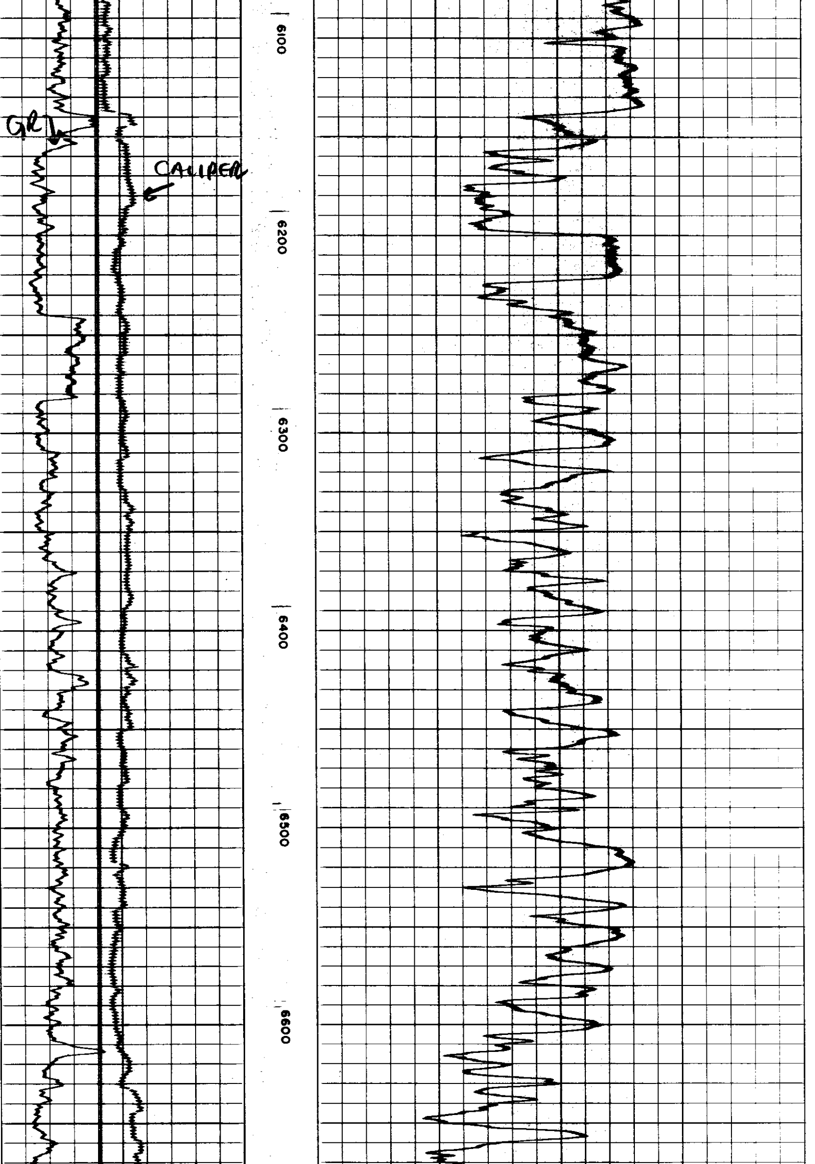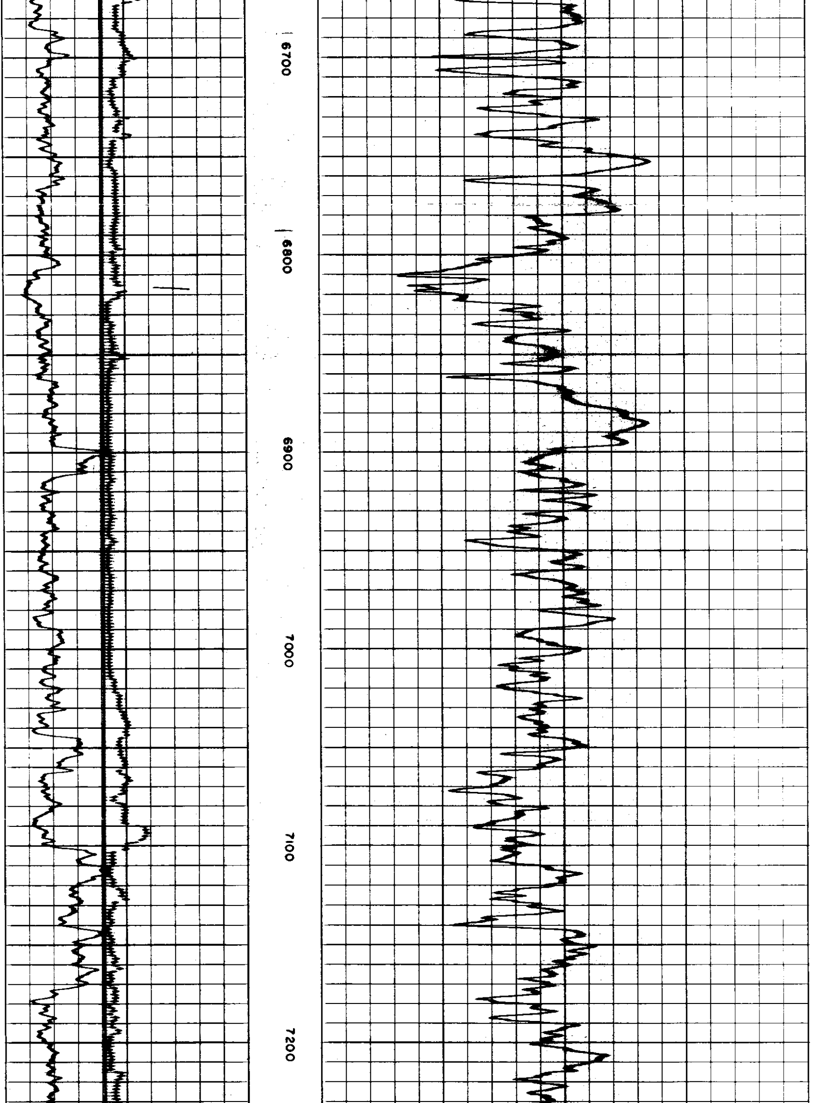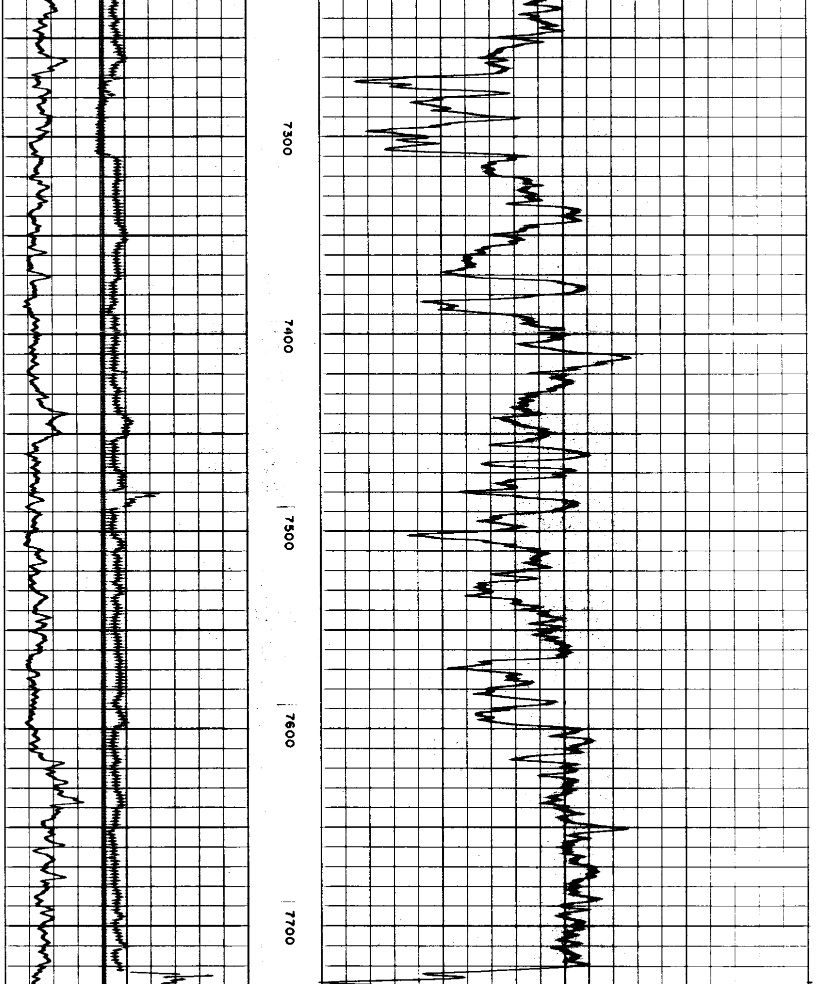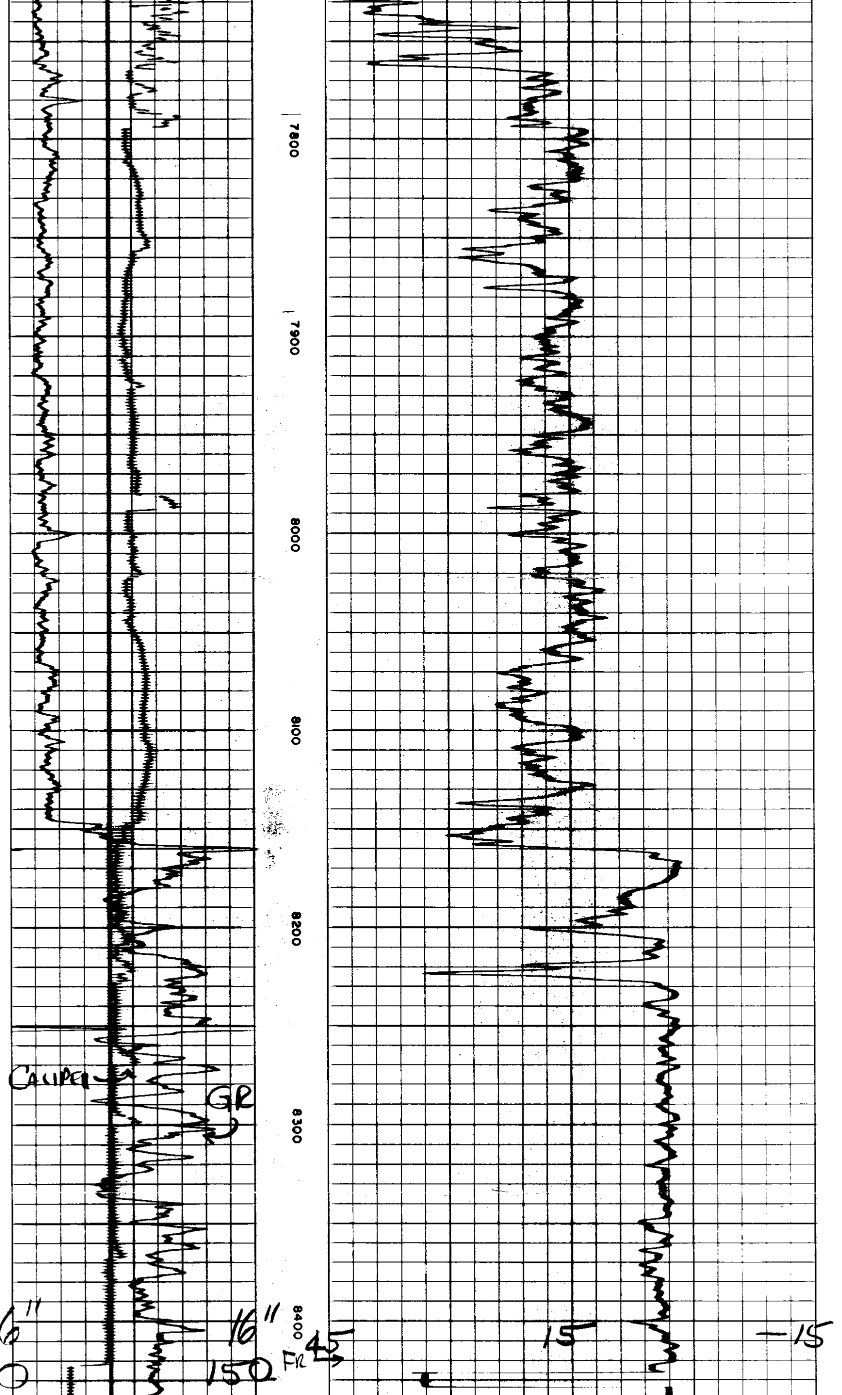l interpretations are opinions based on inferences from electrical or other measurements and we cannot, and do not, guarantee the accuracy or correctness of any interpretations, d we shall not, except in the case of gross or willful negligence on our part, be liable or responsible for any loss, costs, damages or expenses incurred or sustained by anyone sulting from any interpretation made by any of our officers, agents or employees. These interpretations are also subject to Clause 7 of our General Terms and Conditions as set t in our current Price Schedule.