

L-1271

3 2 sec. cor. Fd 4 BT. STP.  
Permit # 72  
REC CC 3

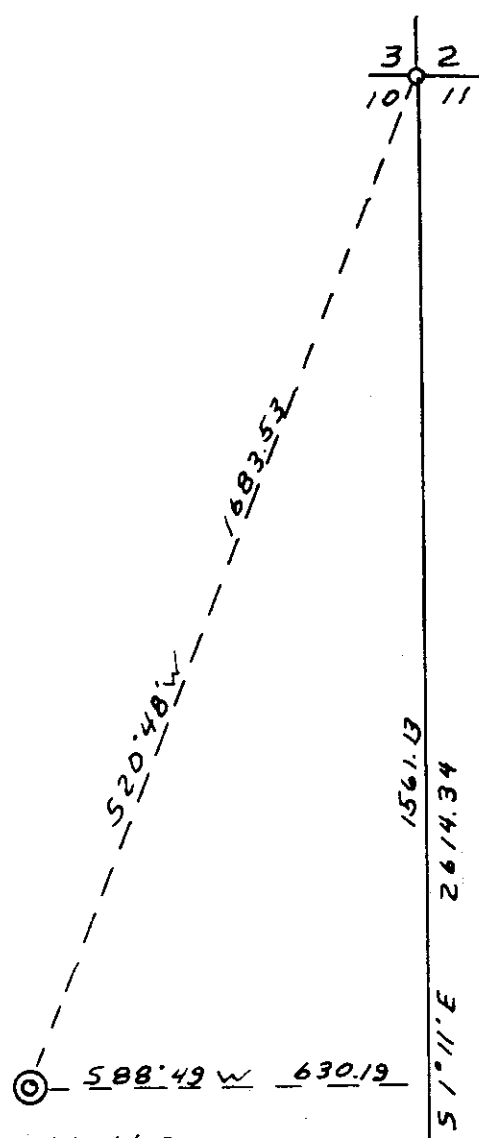

Well Reichhold Energy Corp.  
Col. Co. #3  
Elev. 858.2

1561.13
455
2044
2614
2044
565



NOTE: Elevation based on USGS  
BM # 597 Brass Disc on the  
N.E. Corner of the Bridge approx.  
.5 miles N.W. of Mist on the  
Nehalem Highway Elevation 533.664

1/4 Corner  
1 1/4" IP with Brass cap FD

L-1271

REGISTERED  
PROFESSIONAL  
LAND SURVEYOR

*Philip Dewey*

OREGON  
JULY 12, 1968  
PHILIP DEWEY  
847

BASIS OF BEARING L.F.Co. Survey  
Sub. Sec. 11, T. 6 N., R. 5 W., W.M.

REFERENCE MAP No. ....

REFERENCE MAP No. ....

REFERENCE MAP No. ....

WORK MAP No. ....

FIELD BOOK 147 PAGE 3

FIELD BOOK 148 PAGE 1-5

DEED REF. D. B. .... PAGE .....

DEED REF. D. B. .... PAGE .....

SURVEY FOR  
REICHHOLD ENERGY CORP

LOT \_\_\_\_\_ BLOCK \_\_\_\_\_

SUBDIVISION \_\_\_\_\_

DONATION LAND CLAIM \_\_\_\_\_

IN THE SE 1/4 OF THE NE 1/4 OF  
SECTION 10 T. 6 N., R. 5 W., W. M.  
COLUMBIA COUNTY, OREGON.

DATE 1984 10 1979 Scale. 1" = 300 ft.