Schlumberger

CYBERDIP

CSU Field Log

COMPANY: REICHHOLD ENERGY CORPORATION

WELL: "COLUMBIA COUNTY" #11-10

FIELD: MIST
COUNTY: COLUMBIA
STATE: OREGON
NATION: U.S.A.
LOCATION: 427' S & 496.5' E FROM NORTHWEST CORNER OF
SEC: 10 TWP: 6N RGE: 5W

OTHER SERVICES-
DIL-BHC

PERMANENT DATUM: GL
ELEV. OF PERM. DATUM: 937.0 '
LOG MEASURED FROM: KB
11.0 ' ABOVE PERM. DATUM
DRLG. MEASURED FROM: KB

ELEVATIONS-
KB: 948.0 '
DF: 947.0 '
GL: 937.0 '

PROGRAM TAPE NO: 24.2
SERVICE ORDER NO: 432550

DATE: 27 SEP 84
RUN NO: 1

DEPTH-DRILLER: 3182.0 '
DEPTH-LOGGER: 3177.0 '
BTM. LOG INTERVAL: 3160.0 '
TOP LOG INTERVAL: 442.0 '

CASING-DRILLER: 431 '
CASING-LOGGER: 442 '
CASING: 8 5/8"

BIT SIZE: 7 7/8"
DEPTH: 3182 '

TYPE FLUID IN HOLE: GEL-LIGNO
DENSITY: 9.6 LB/G
VISCOSITY: 52.0 S
PH: 9.0
FLUID LOSS: 5.4 C3
SOURCE OF SAMPLE: FLOWLINE
RM: 2.830 OHMM AT 64.0 DEGF
RMF: 2.730 OHMM AT 60.0 DEGF
RMC: 2.880 OHMM AT 60.0 DEGF
SOURCE RMF/RMC: MEASURED/MEASURED
RM AT BHT: 1.895 OHMM AT 99.0 DEGF
RMF AT BHT: 1.725 OHMM AT 99.0 DEGF
RMC AT BHT: 1.820 OHMM AT 99.0 DEGF

TIME CIRC. STOPPED: 06:30 9-27
TIME LOGGER ON BTM.: 12:10 9-27

MAX. REC. TEMP: 99.0 DEGF

LOGGING UNIT NO: 8128
LOGGING UNIT LOC: SACRAMENTO
RECORDED BY: PILCH
WITNESSED BY: ALGER/THOMAS

REMARKS:

CHLORIDES = 400 PPM
LOW ANGLE MECHANICAL UNIT
INTEGRATED HOLE VOLUME = 820 CUBIC FEET

EQUIPMENT NUMBERS-

HDS-D 838 HDM-F 1741 HDE-CB 1936 DAM-A 823

ALL INTERPRETATIONS ARE OPINIONS BASED ON INFERENCES FROM ELECTRICAL OR OTHER MEASUREMENTS AND WE CANNOT, AND DO NOT GUARANTEE THE ACCURACY OR CORRECTNESS OF ANY INTERPRETATIONS, AND WE SHALL NOT, EXCEPT IN THE CASE OF GROSS OR WILLFUL NEGLIGENCE ON OUR PART, BE LIABLE OR RESPONSIBLE FOR ANY LOSS, COSTS, DAMAGES OR EXPENSES INCURRED OR SUSTAINED BY ANYONE RESULTING FROM ANY INTERPRETATION MADE BY ANY OF OUR OFFICERS, AGENTS OR EMPLOYEES. THESE INTERPRETATIONS ARE ALSO SUBJECT TO OUR GENERAL TERMS AND CONDITIONS AS SET OUT IN OUR CURRENT PRICE SCHEDULE.

FILE

2

PUM4(IN)
0.0 20.000
PUM3(IN)
0.0 20.000
C2S (IN)
0.0 20.000
C1S (IN)
0.0 20.000

AH ( )
0.0 5.0000
PUM2(IN)
0.0 5.0000
PUM1(IN)
0.0 5.0000

FILE

2

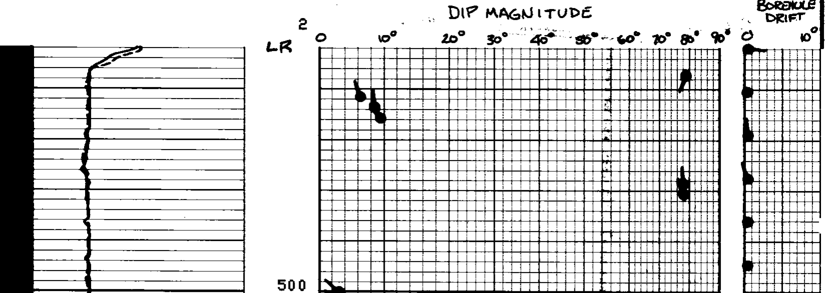

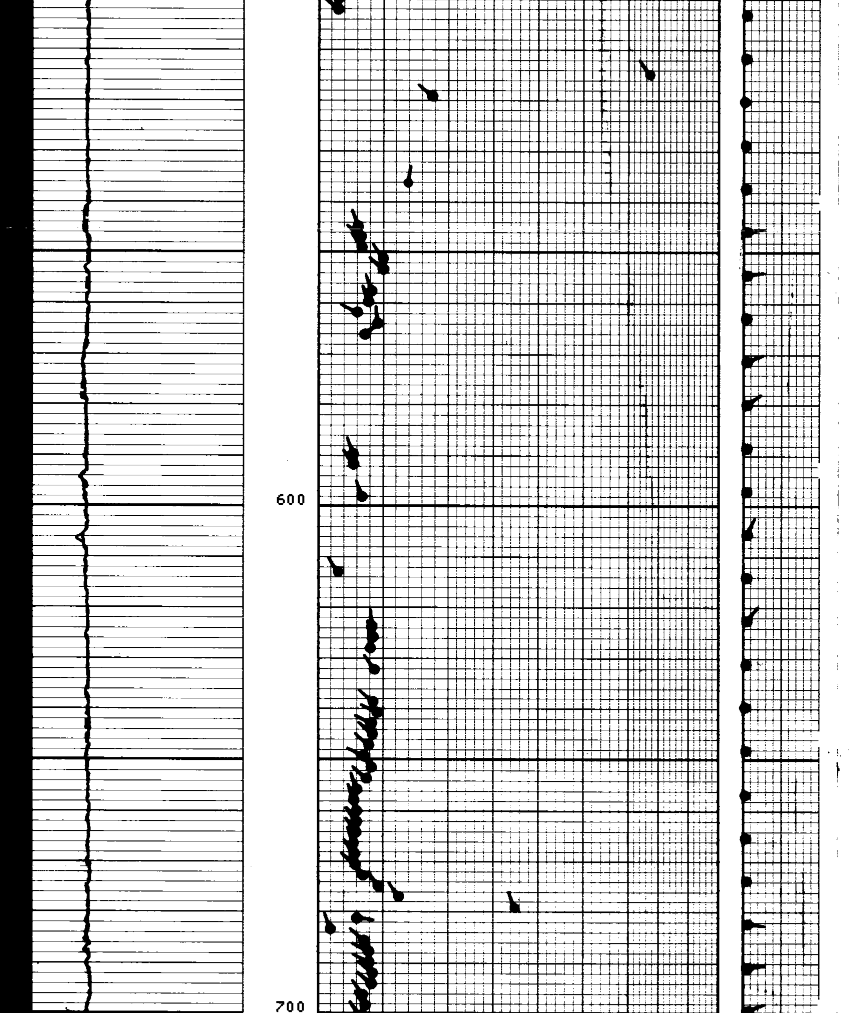

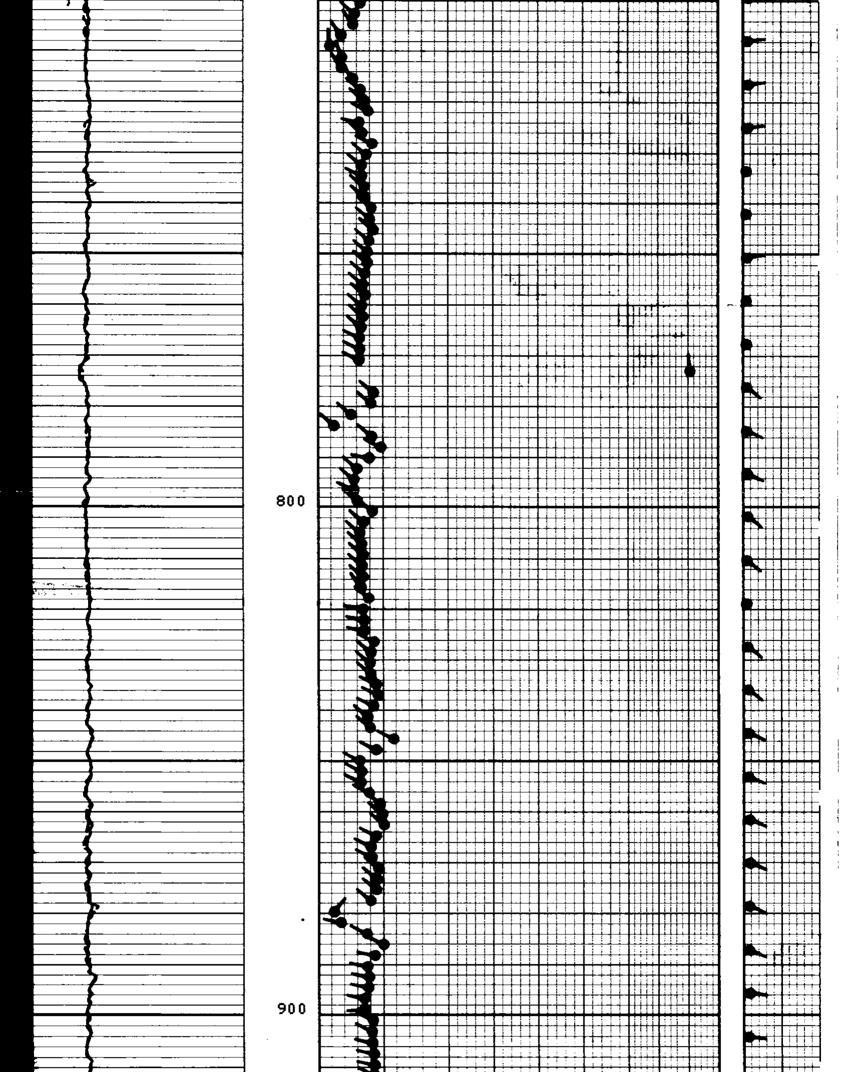

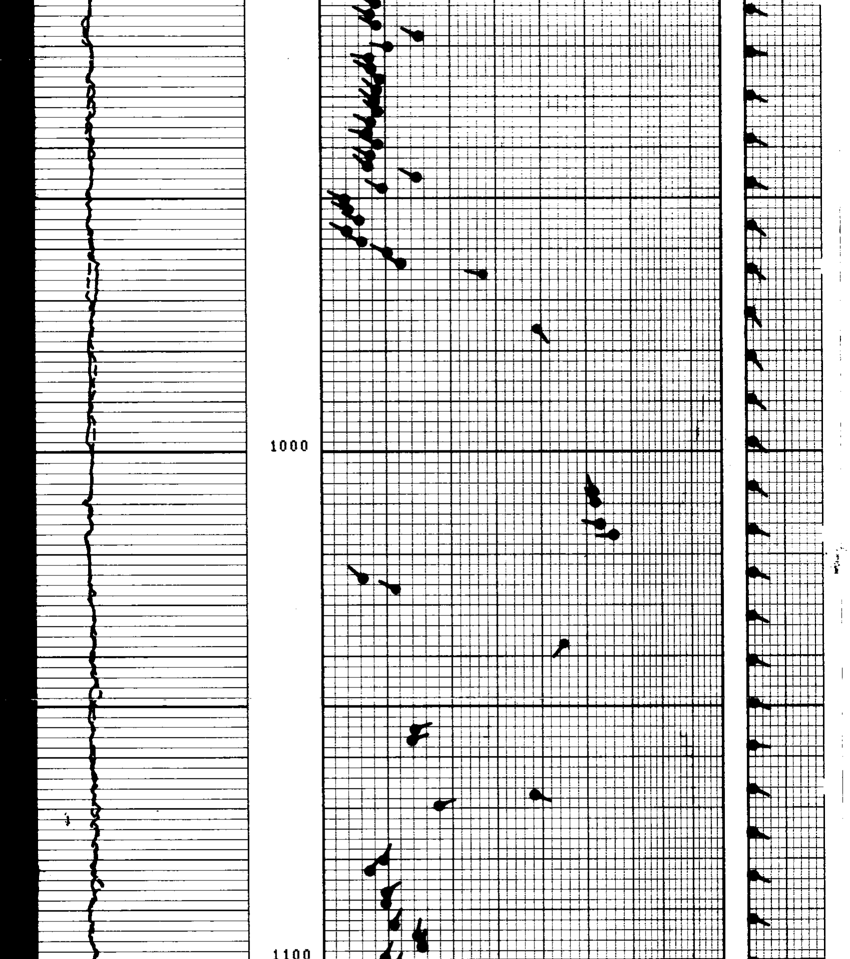

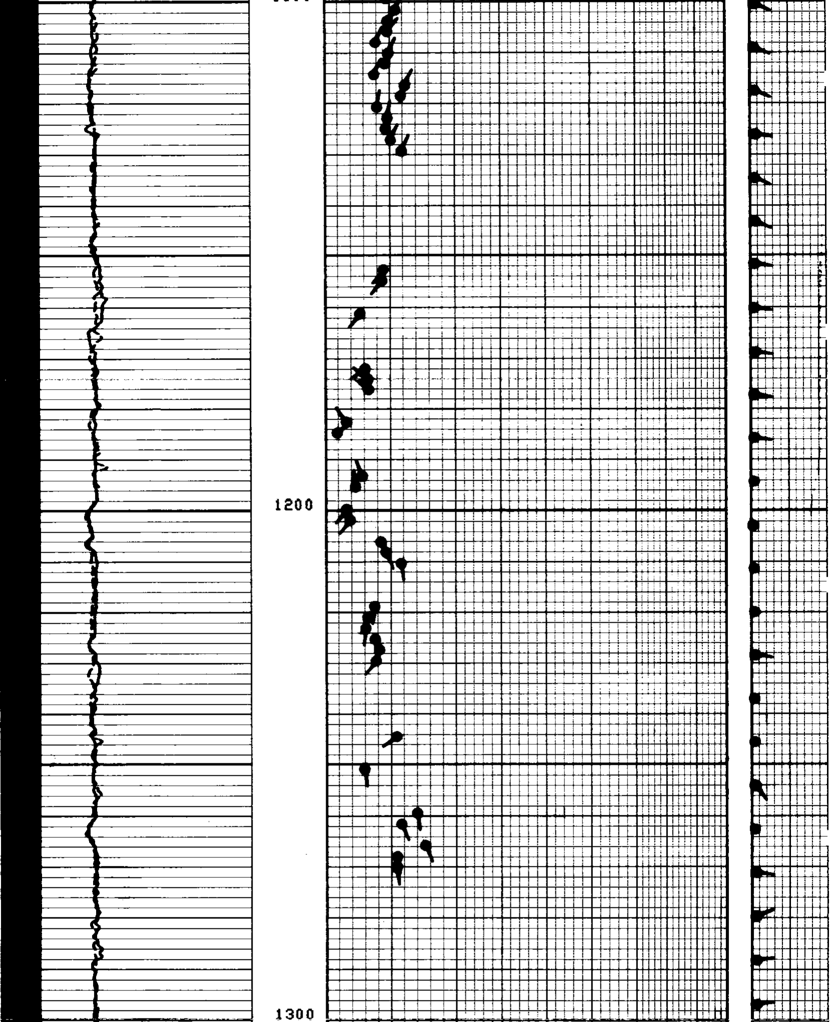

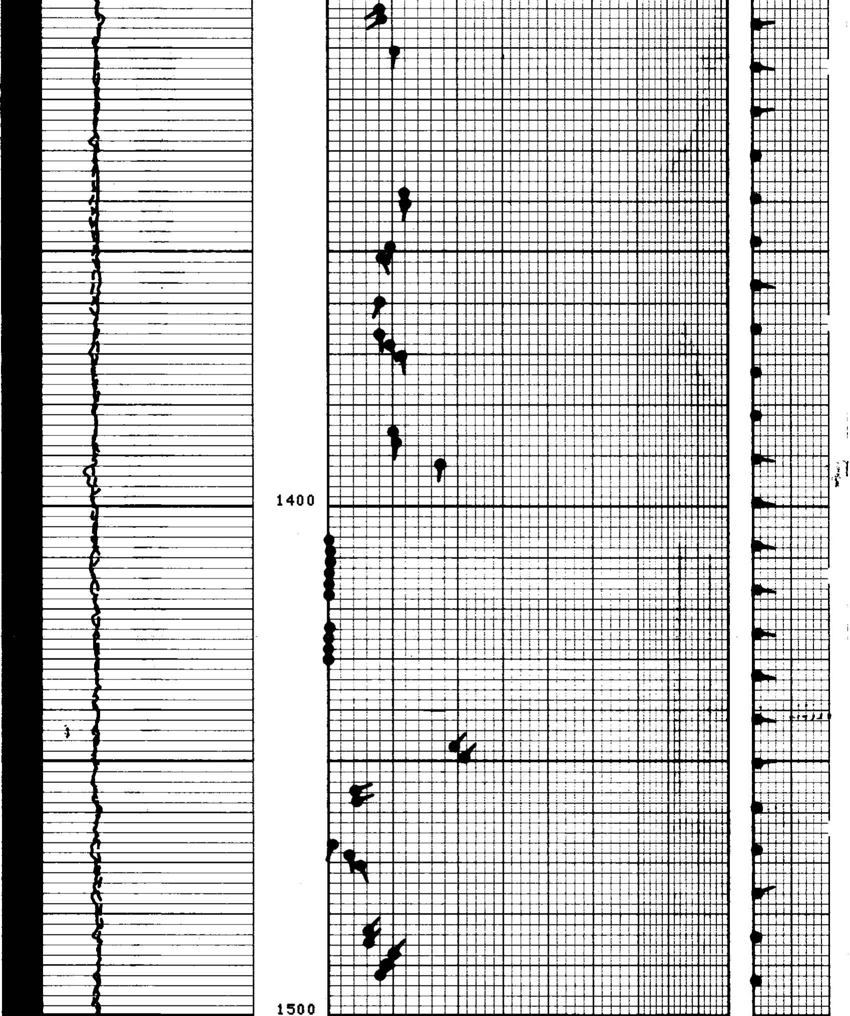

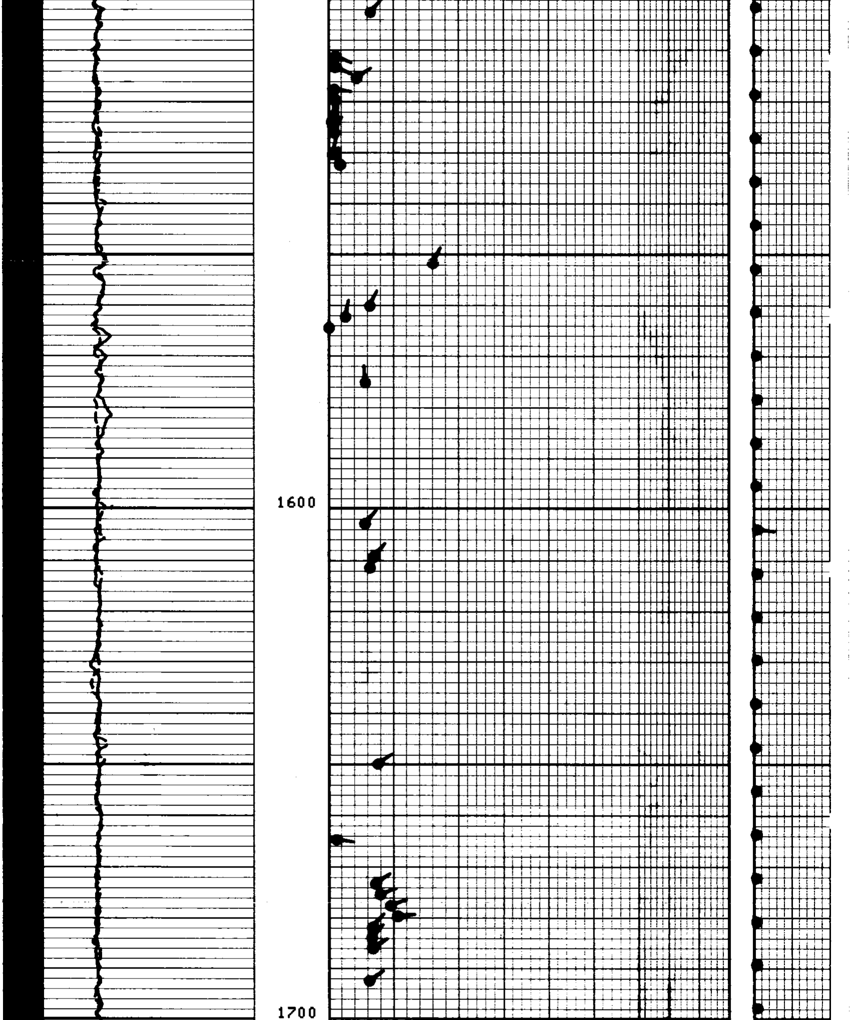

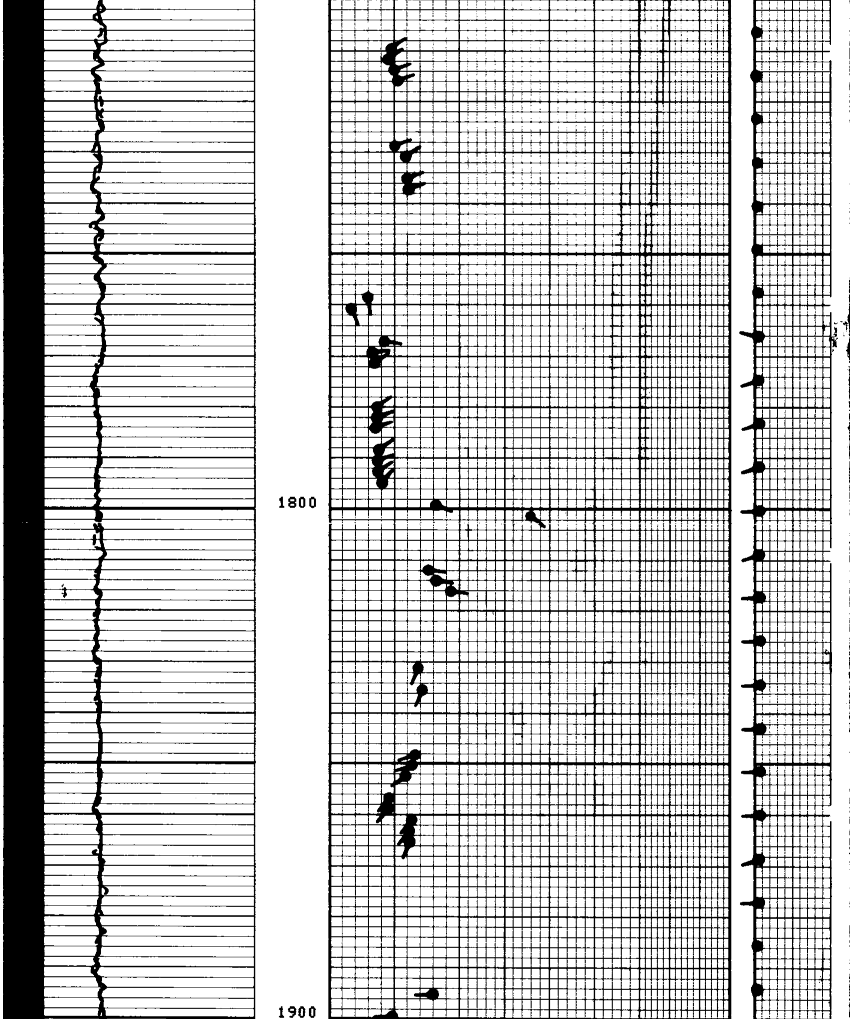

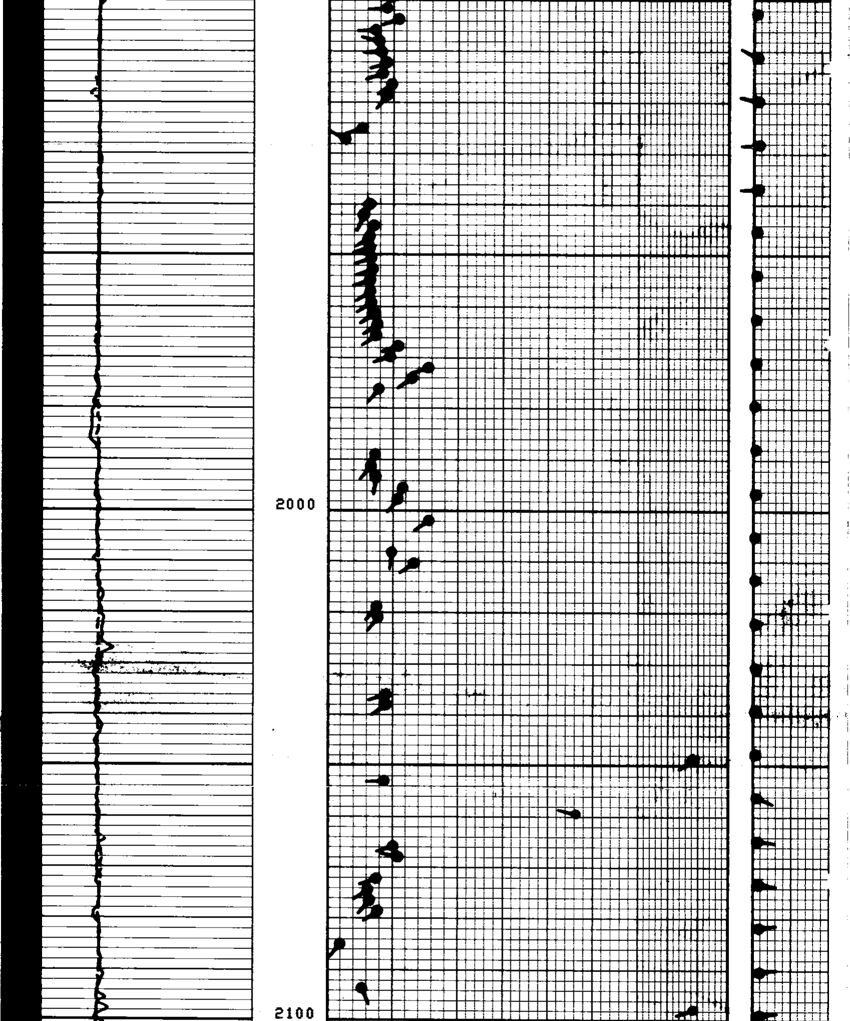

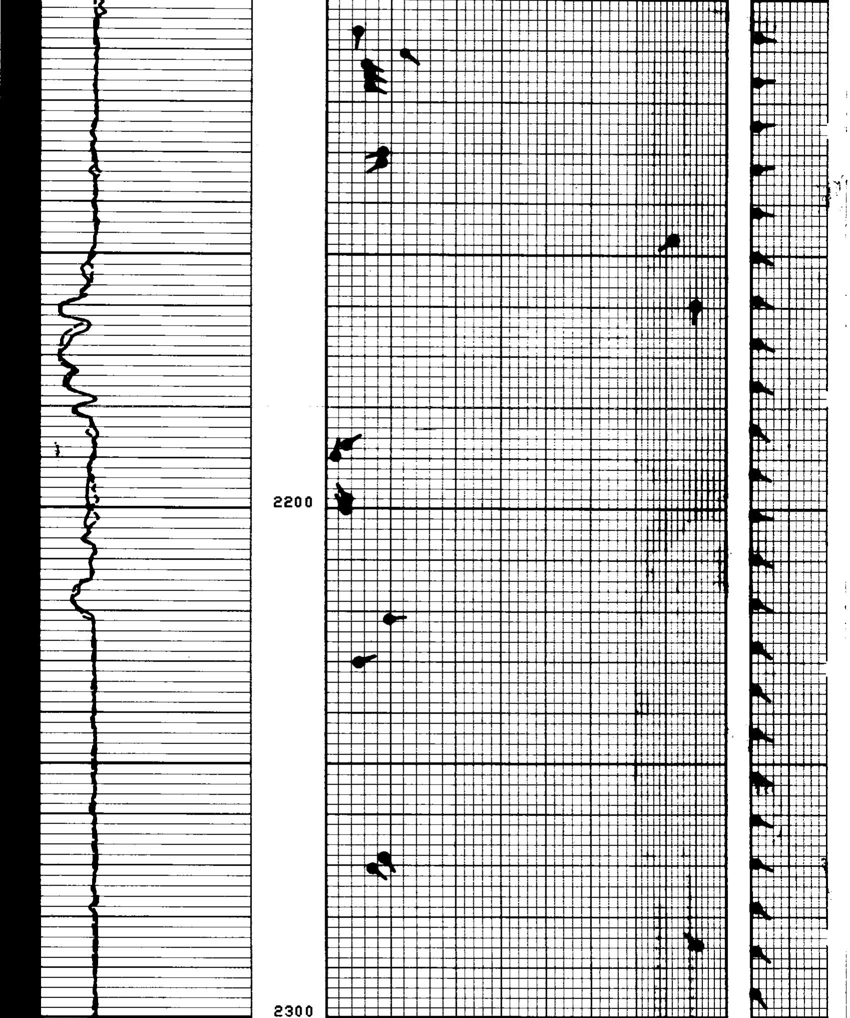

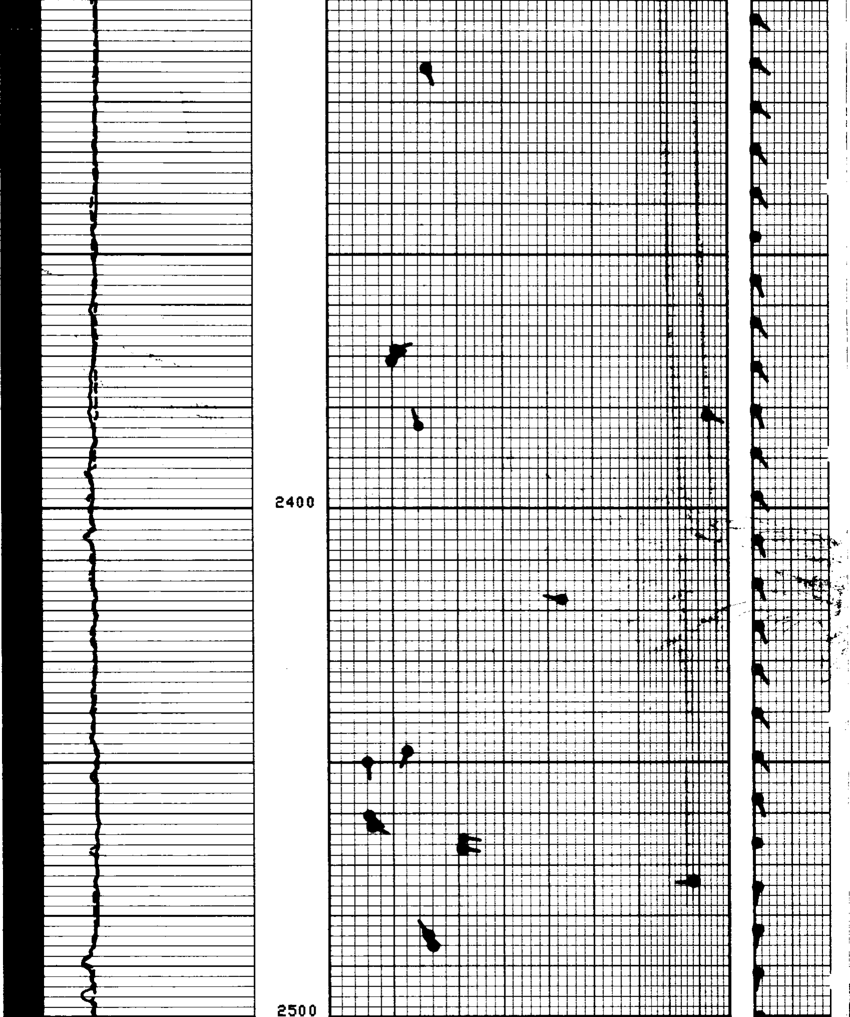

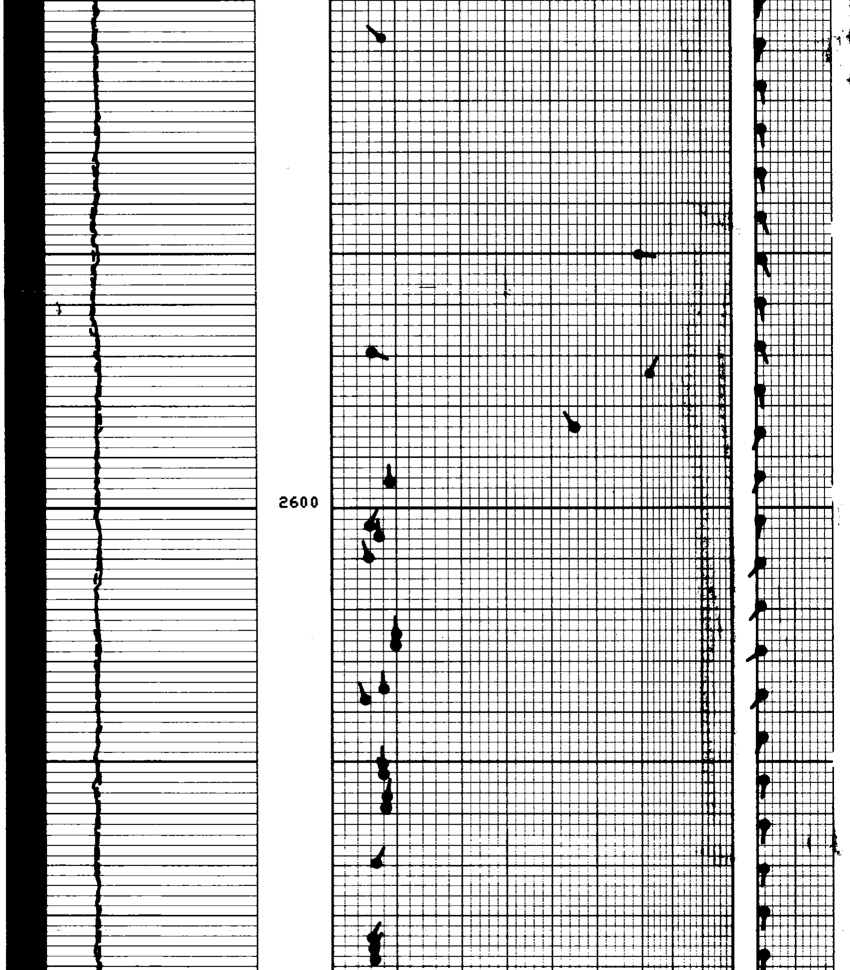

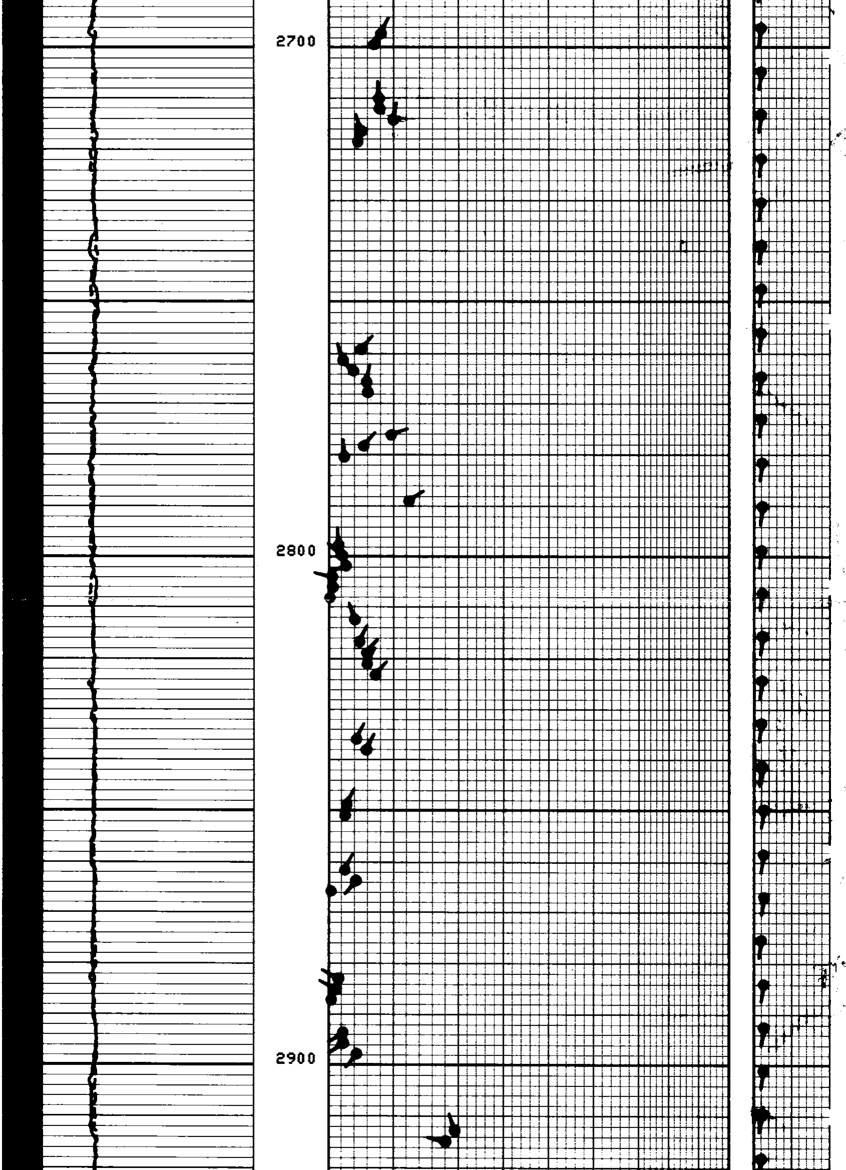

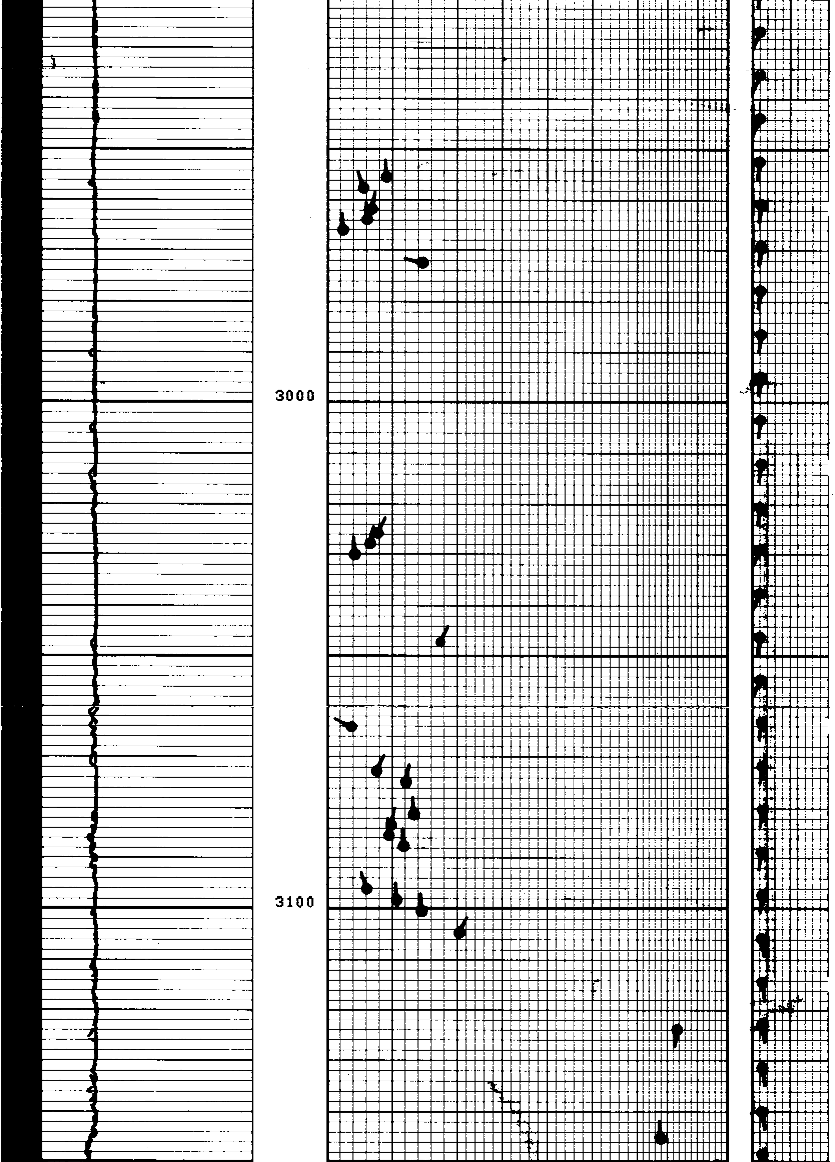

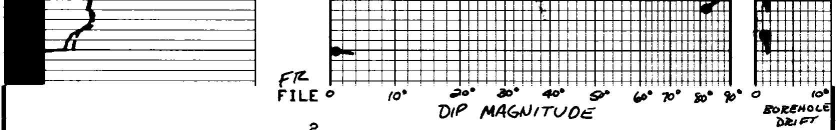

FR
FILE

2

PUM4(IN)
0.0 20.000
PUM3(IN)
0.0 20.000
C2S (IN)
0.0 20.000
C1S (IN)
0.0 20.000

AH ( )
0.0 5.0000
PUM2(IN)
0.0 5.0000
PUM1(IN)
0.0 5.0000

PARAMETERS

NAME	VALUE	UNIT	NAME	VALUE	UNIT
MCT	36	DEG	BS	7.87500	IN
TDCA	4PAD		STYP	HDSD	
DSCA	10	DEG	MODE	4/2	
DO	0.0	F	BHS	OPEN	
PP	RECO				

TAPE NOT MADE