Schlumberger

5" BHC SONIC

CSU

COMPANY:	REICHHOLD ENERGY CORPORATION
WELL:	"COLUMBIA COUNTY" #11-10
FIELD:	MIST
COUNTY:	COLUMBIA
STATE:	OREGON
NATION:	U.S.A.
LOCATION:	427' S & 496.5' E FROM NORTHWEST CORNER OF
SEC:	10 TWP: 6N RGE: 5W

OTHER SERVICES-
DIL
HDT

PERMANENT DATUM:	GL	ELEVATIONS-	
ELEV. OF PERM. DATUM:	937.0 F	KB:	948.0 F
LOG MEASURED FROM:	KB	DF:	947.0 F
11.0 F ABOVE PERM. DATUM		GL:	937.0 F
DRLG. MEASURED FROM:	KB		

PROGRAM
TAPE NO:
26.2
SERVICE
ORDER NO:
432550

DATE:	27 SEP 84
RUN NO:	1

DEPTH-DRILLER:	3182.0 F
DEPTH-LOGGER:	3177.0 F
BTM. LOG INTERVAL:	3136.0 F
TOP LOG INTERVAL:	442.0 F
CASING-DRILLER:	431 F
CASING-LOGGER:	442 F
CASING:	8 5/8"
BIT SIZE:	7 7/8"
DEPTH:	3182 F

TYPE FLUID IN HOLE:	GEL-LIGNO
DENSITY:	9.6 LB/G
VISCOSITY:	52.0 S
PH:	9.0
FLUID LOSS:	5.4 C3
SOURCE OF SAMPLE:	MUDPIT
RM:	2.830 OHMM AT 64.0 DEGF
RMF:	2.730 OHMM AT 60.0 DEGF
RMC:	2.880 OHMM AT 60.0 DEGF
SOURCE RMF/RMC:	MEASURED/MEASURED
RM AT BHT:	1.932 OHMM AT 97.0 DEGF
RMF AT BHT:	1.758 OHMM AT 97.0 DEGF
RMC AT BHT:	1.855 OHMM AT 97.0 DEGF
TIME CIRC. STOPPED:	06:30 9-27
TIME LOGGER ON BTM.:	09:40 9-27
MAX. REC. TEMP:	97.0 DEGF

LOGGING UNIT NO:	8128
LOGGING UNIT LOC:	SACRAMENTO
RECORDED BY:	PILCH
WITNESSED BY:	THOMAS

REMARKS:

CHLORIDES = 400 PPM

EQUIPMENT NUMBERS-

DIS-EC 567	DIC-DA 658	SLS-RC 525	SLC-FA 1468
MCD-DA 1237	IEM-BD 304	SLM-CA 138	

ALL INTERPRETATIONS ARE OPINIONS BASED ON INFERENCES FROM ELECTRICAL OR OTHER MEASUREMENTS AND WE CANNOT, AND DO NOT GUARANTEE THE ACCURACY OR CORRECTNESS OF ANY INTERPRETATIONS, AND WE SHALL NOT, EXCEPT IN THE CASE OF GROSS OR WILLFUL NEGLIGENCE ON OUR PART, BE LIABLE OR RESPONSIBLE FOR ANY LOSS, COSTS, DAMAGES OR EXPENSES INCURRED OR SUSTAINED BY ANYONE RESULTING FROM ANY INTERPRETATION MADE BY ANY OF OUR OFFICERS, AGENTS OR EMPLOYEES. THESE INTERPRETATIONS ARE ALSO SUBJECT TO OUR GENERAL TERMS AND CONDITIONS AS SET OUT IN OUR CURRENT PRICE SCHEDULE.

FILE 2 27-SEP-84 10:37
DATA ACQUIRED 27-SEP-84 10:23

CALI(IN)
6.0000 16.000
SP (MV)
-100.0 0.0

TENS(LB)
10000. 0.0
DT (US/F)
150.00 50.000

FILE 2 27-SEP-84 10:23

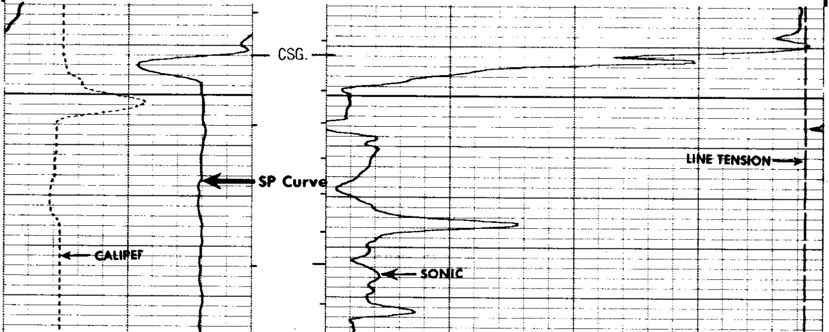

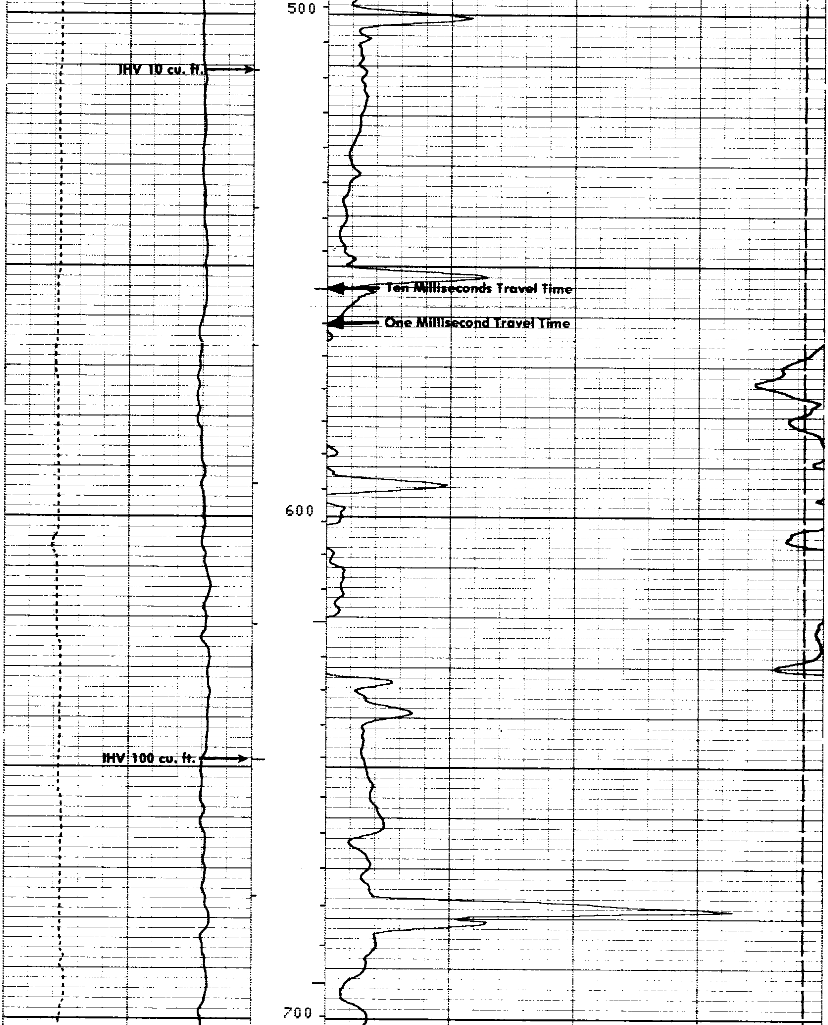

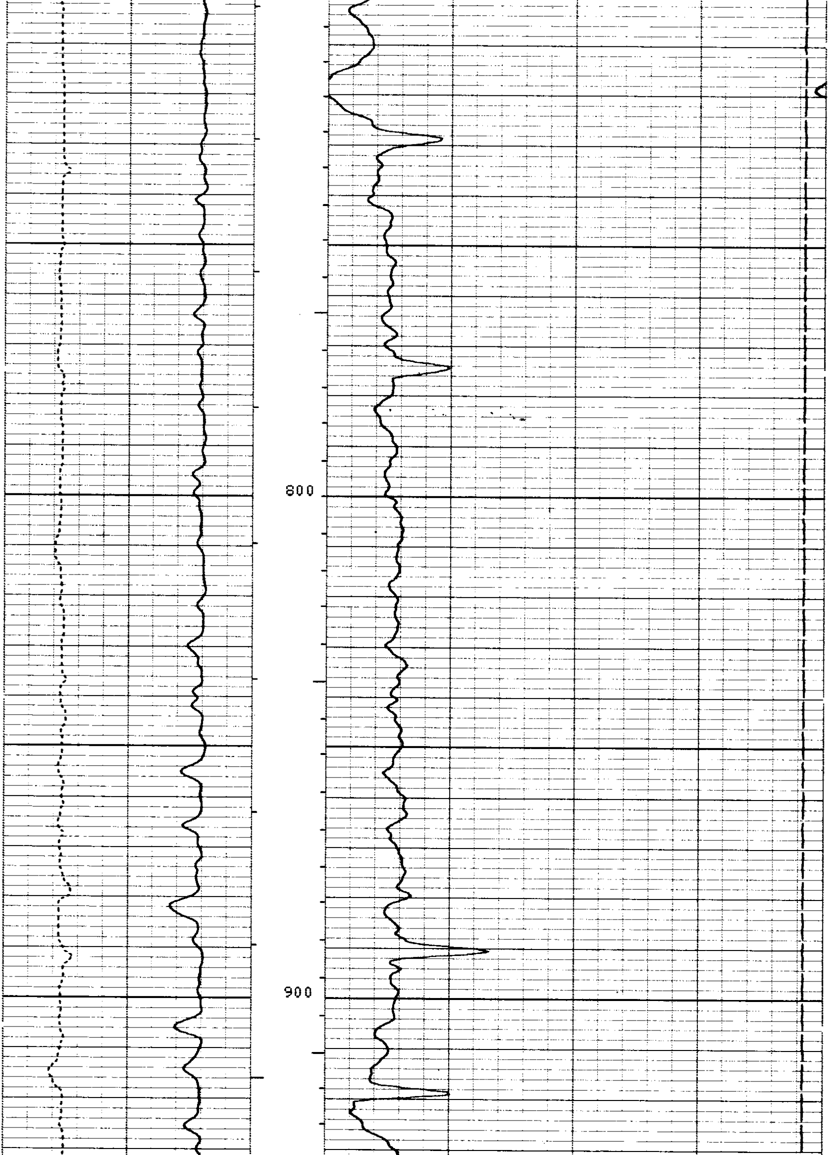

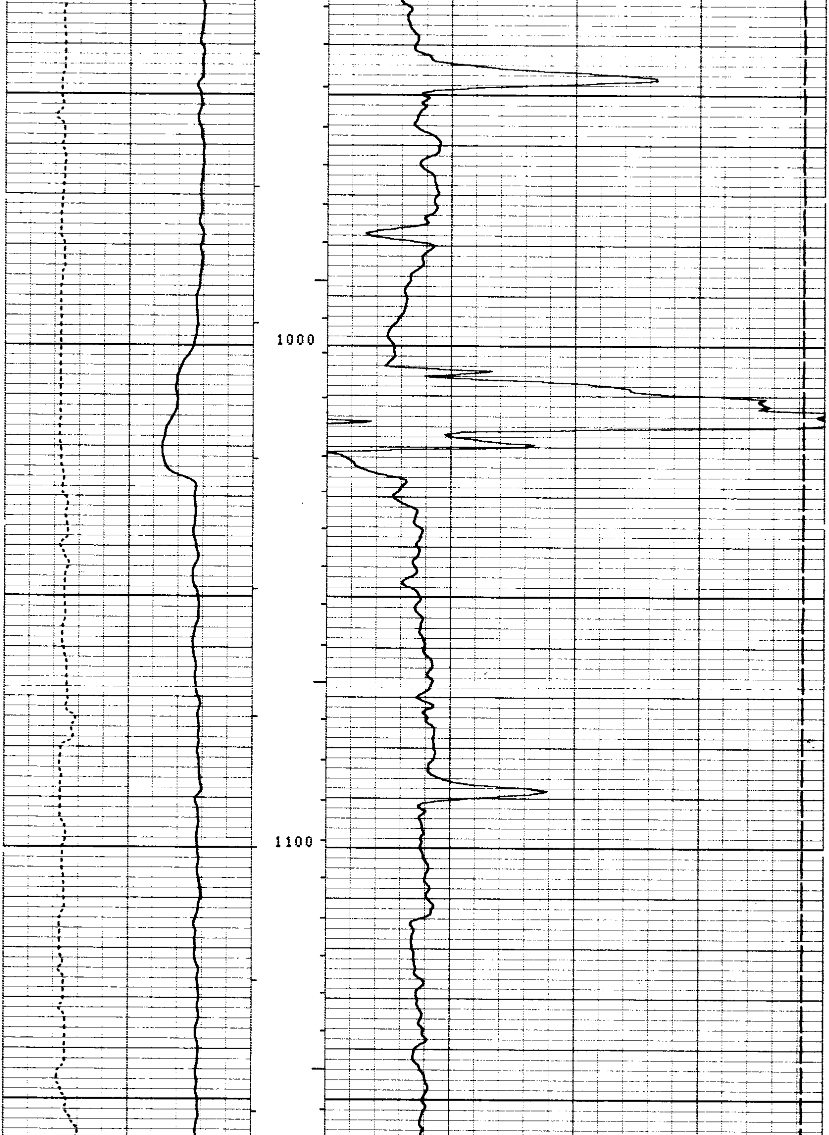

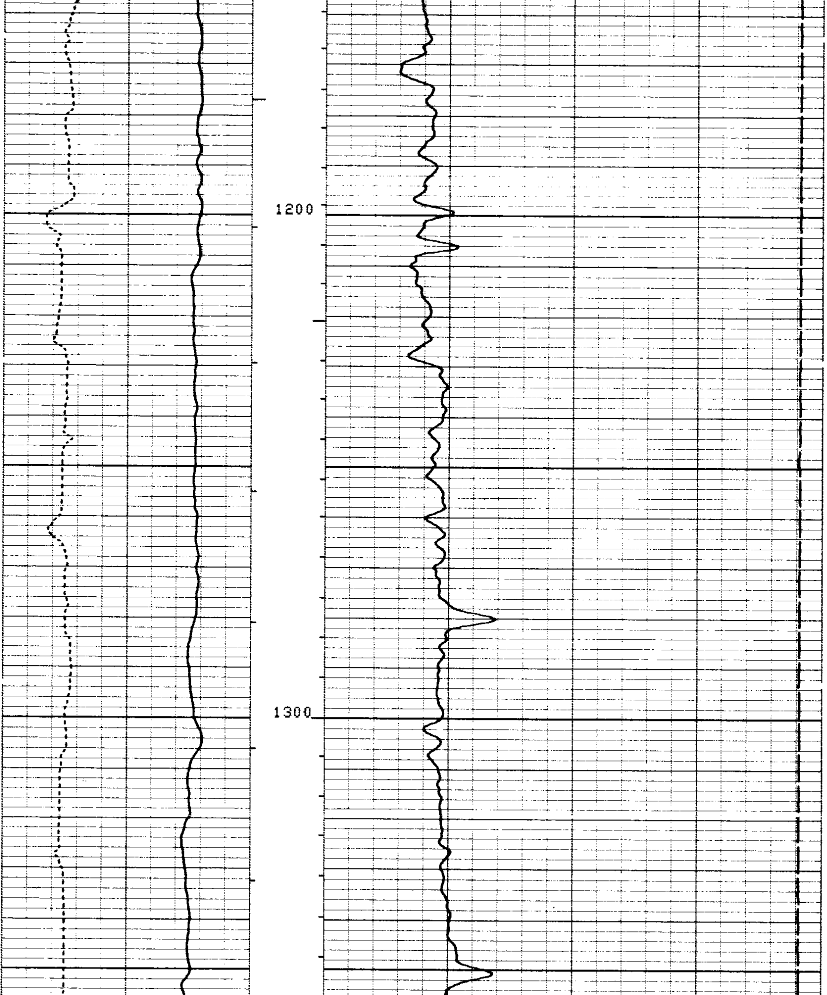

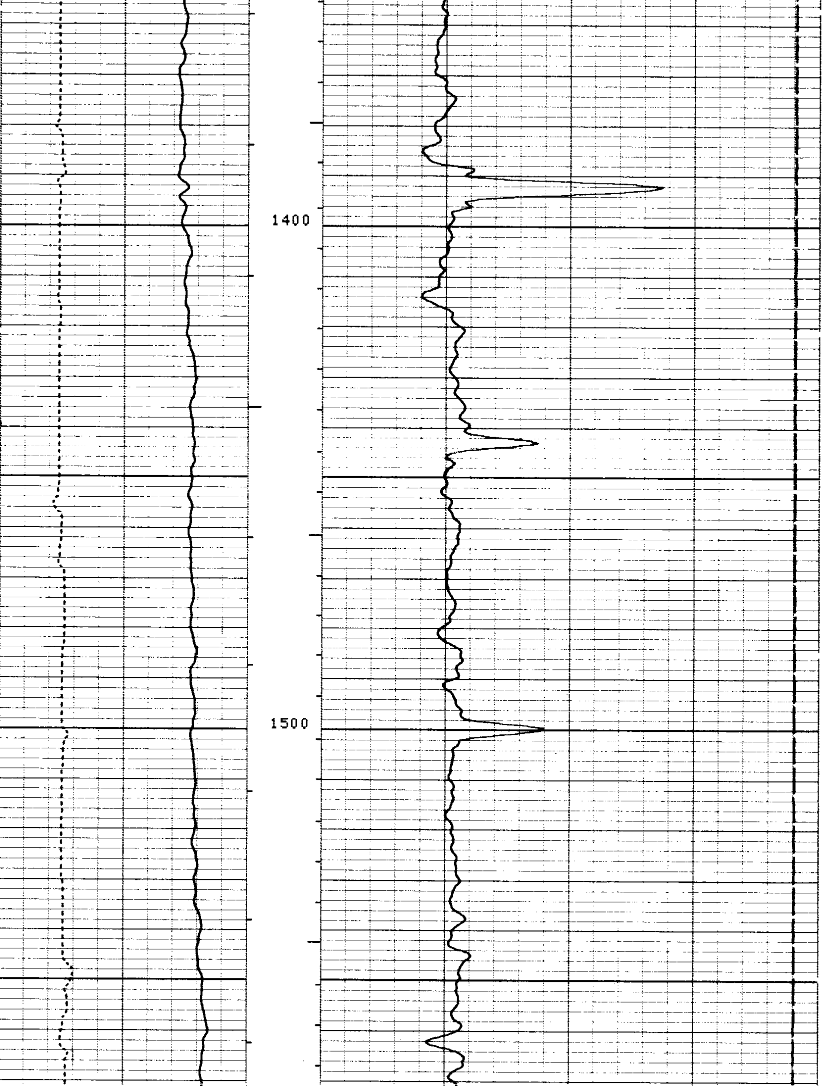

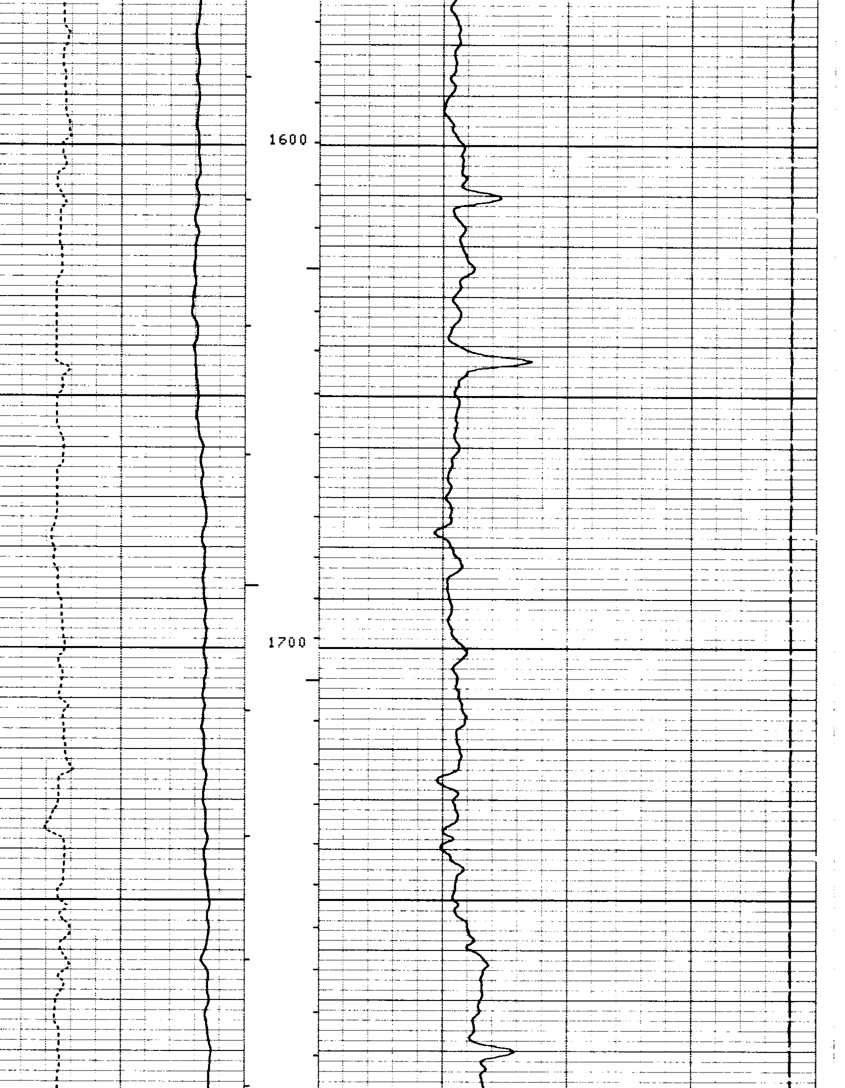

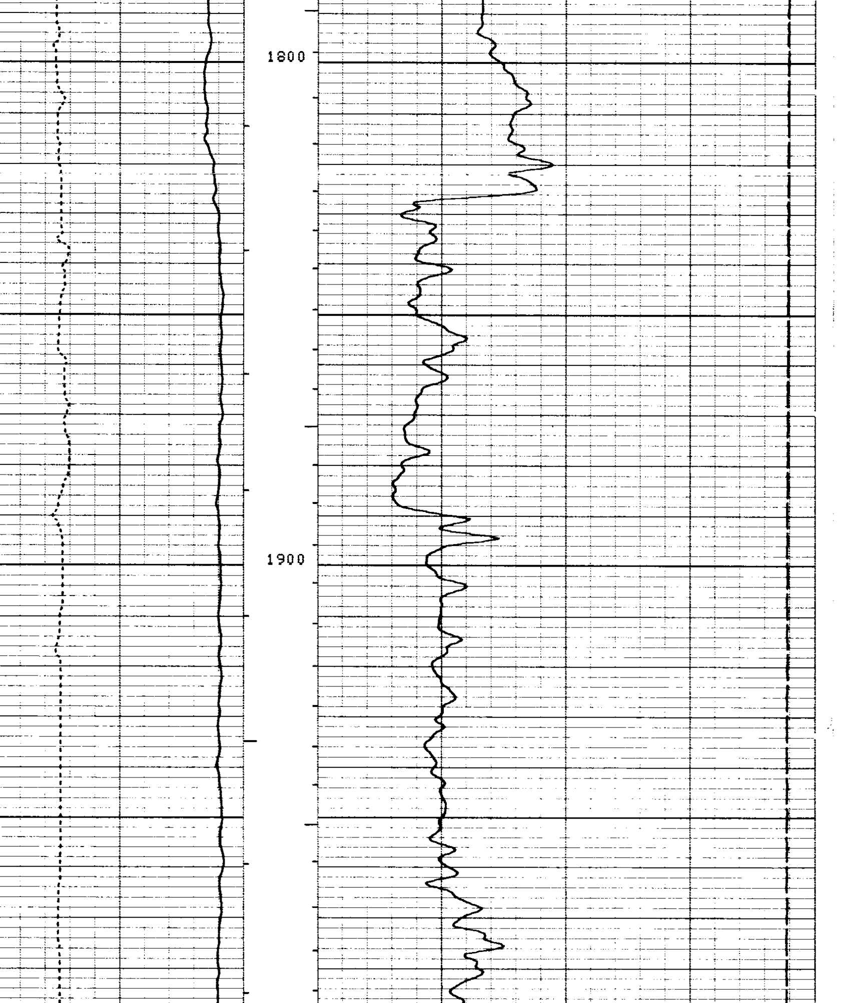

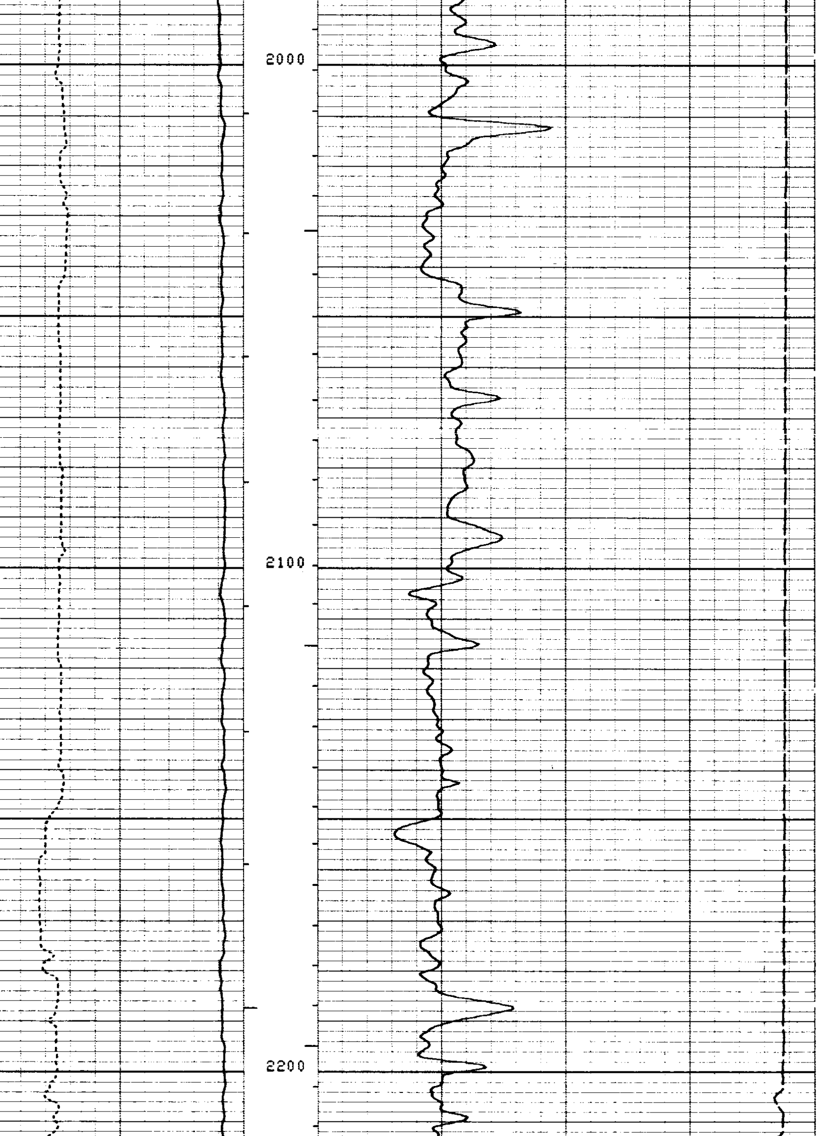

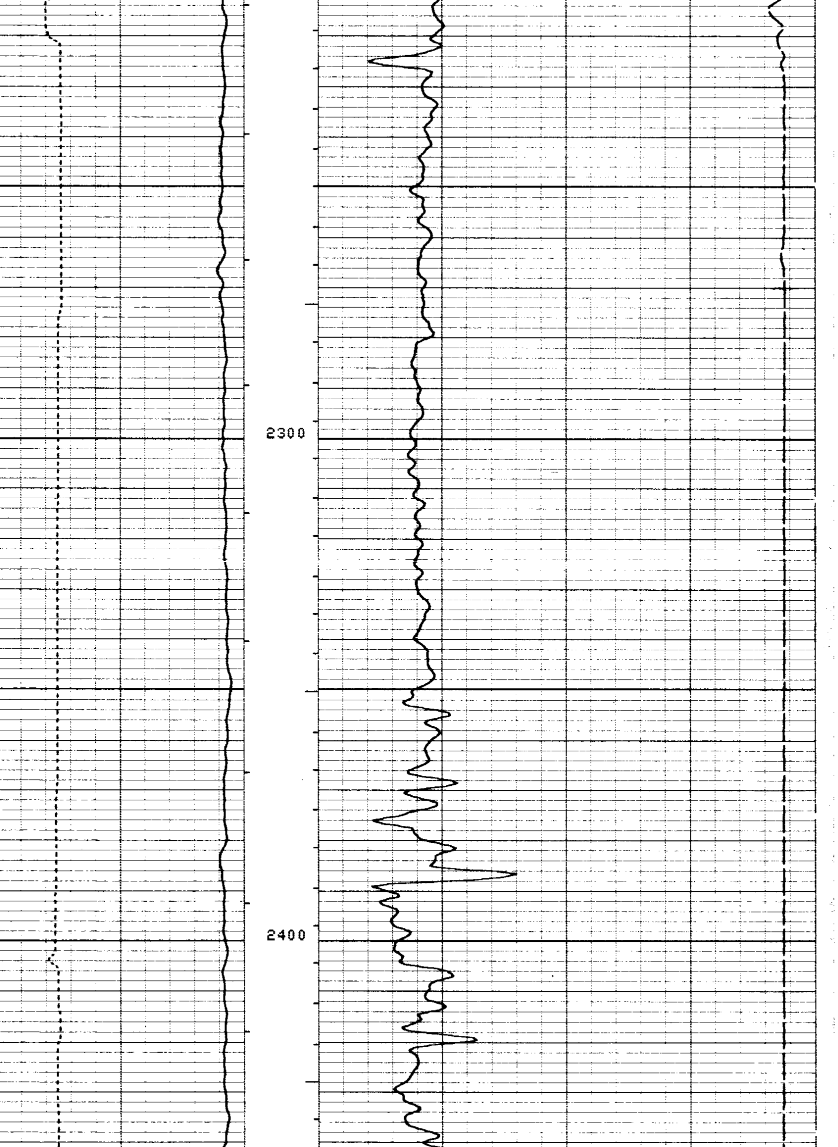

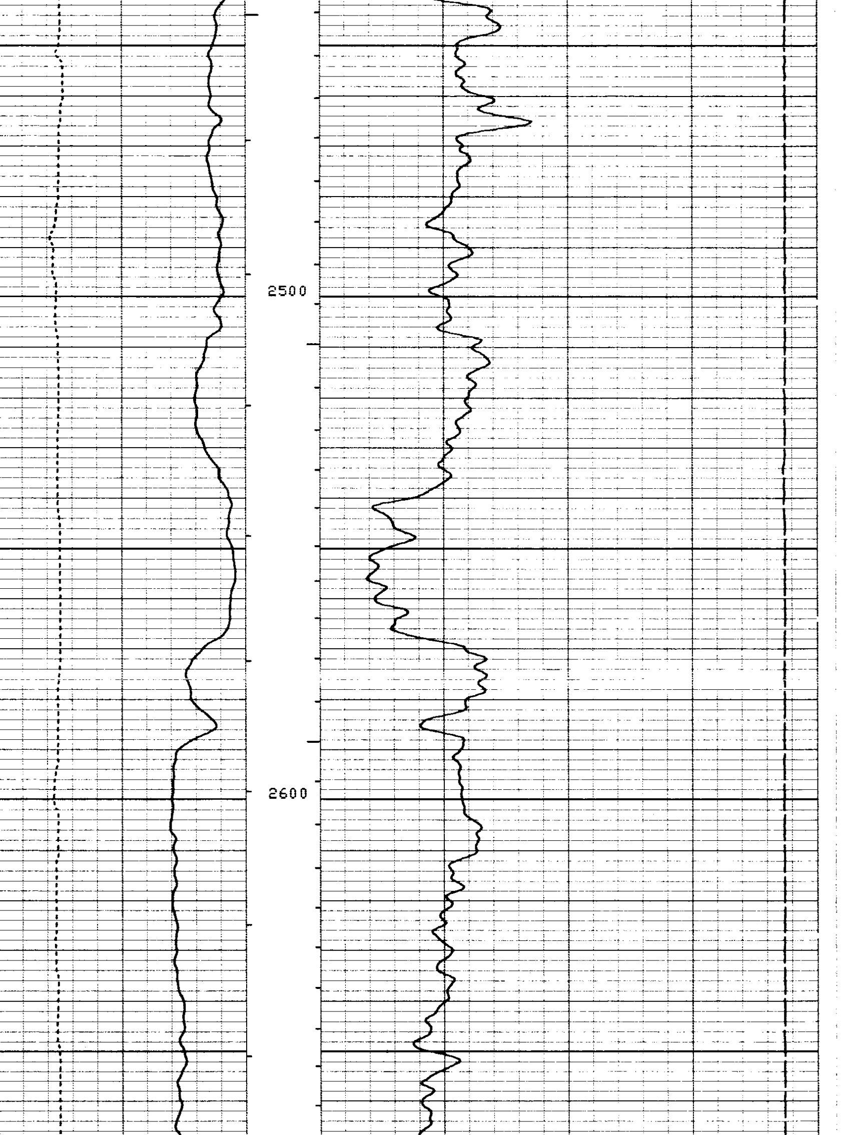

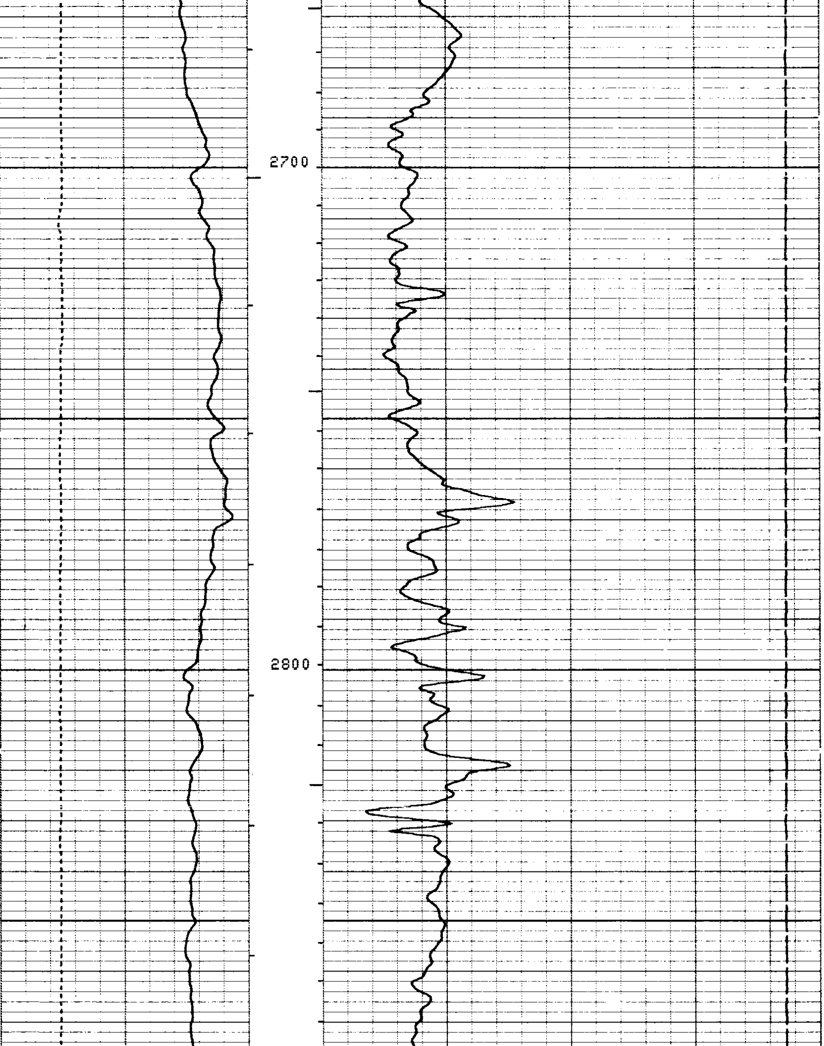

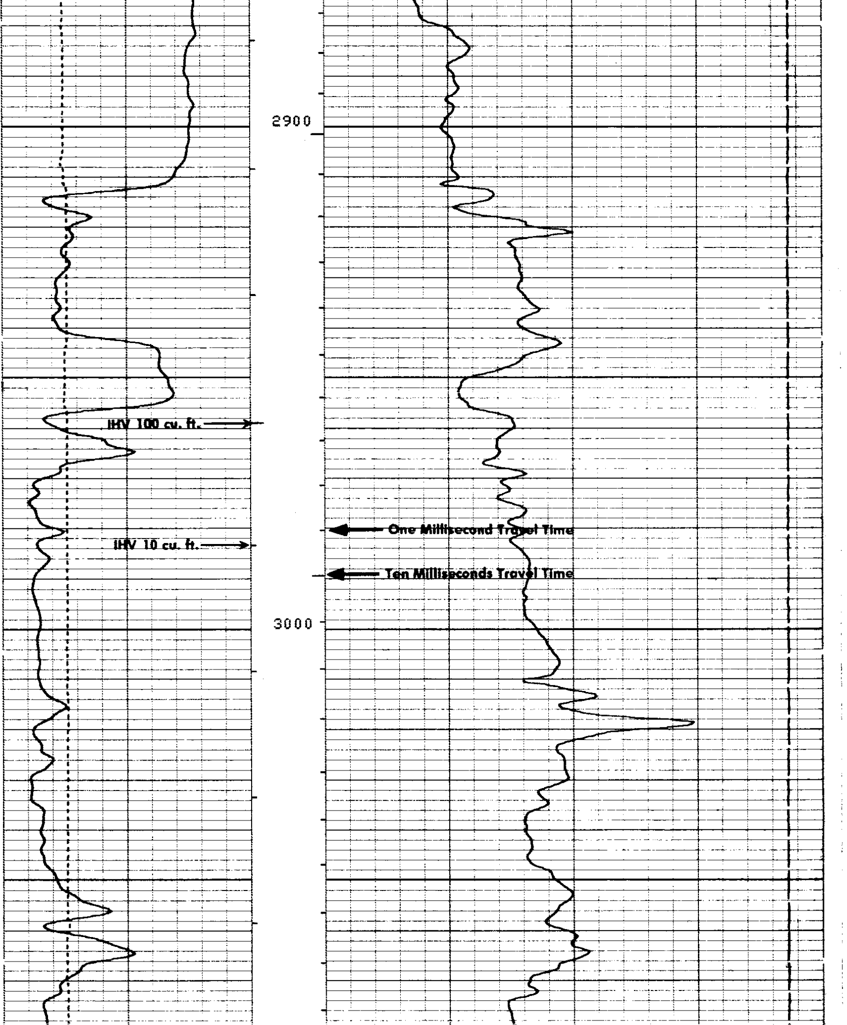

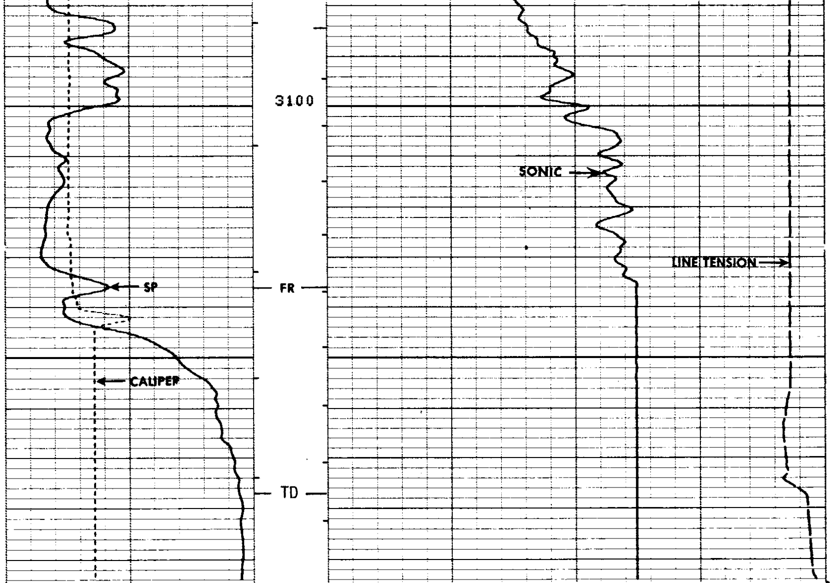

FILE 2 27-SEP-84 09:38

CALI(IN)			TENS(LB)
6.0000	16.000	10000.	0.0
SP (MV)		DT (US/F)	
-100.0	0.0	150.00	50.000

SENSOR MEASURE POINT TO TOOL ZERO

CBL	43.9	FEET	AMPL	43.9	FEET
TT3	40.1	FEET	TT4	39.1	FEET
TT1	42.9	FEET	TT2	43.9	FEET
CALI	31.8	FEET	SRAT	41.4	FEET
SFL	6.4	FEET	ILD	9.4	FEET
SP	2.5	FEET	ILM	5.7	FEET
TENS	2.5	FEET	SPAR	2.5	FEET
NOIS	35.6	FEET			

PARAMETERS

NAME	VALUE	UNIT	NAME	VALUE	UNIT

```
WSV1 WF1                                    DWS  16
DSIN 5          US                          DDEL 200        US
CDTS 100.000                                DWCO 512
DTF  189.000    US/F                        DTM  56.0000    US/F
SBR  1.00000    OHMM                        DSEC 7.70000    MMHO
FPHI SPHI                                   MSEC 5.80000    MMHO
BS   7.87500    IN                          BHS  OPEN
```

CALI(IN)
6.0000 16.000

SP (MV)
-100.0 0.0

TENS(LB)
10000. 0.0

DT (US/F)
150.00 50.000

REPEAT SECTION

FILE 2 27-SEP-84 09:26

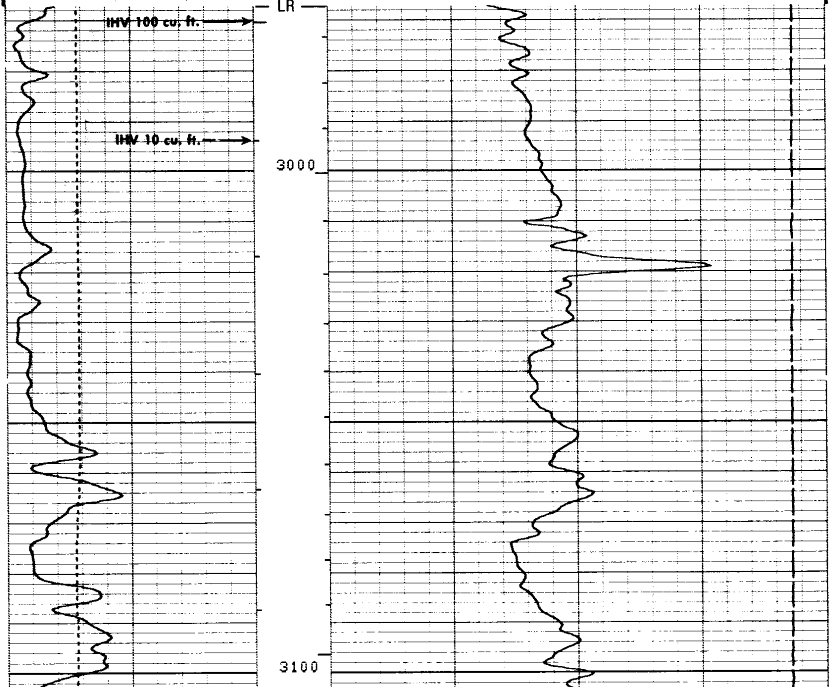

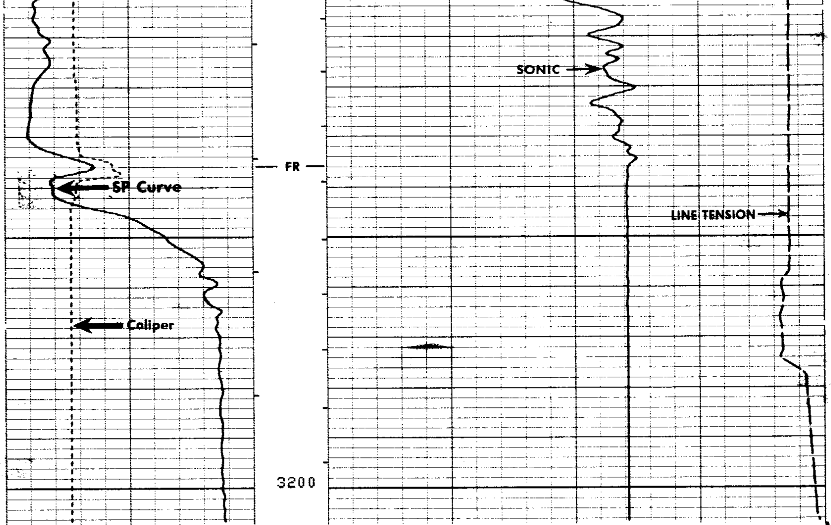

REPEAT SECTION

FILE 2 27-SEP-84 09:21

CALI(IN)
6.0000 16.000
SP (MV)
-100.0 0.0

TENS(LB)
10000. 0.0
DT (US/F)
150.00 50.000

SENSOR MEASURE POINT TO TOOL ZERO

CBL	43.9	FEET	AMPL	43.9	FEET
TT3	40.1	FEET	TT4	39.1	FEET
TT1	42.9	FEET	TT2	43.9	FEET
CALI	31.8	FEET	SRAT	41.4	FEET
SFL	6.4	FEET	ILD	9.4	FEET
SP	2.5	FEET	ILM	5.7	FEET
TENS	2.5	FEET	SPAR	2.5	FEET
NOIS	35.6	FEET			

PARAMETERS

NAME	VALUE	UNIT	NAME	VALUE	UNIT
WSV1	WF1		DWS	16	
DSIN	5	US	DDEL	200	US
CDTS	100.000		DWCO	512	
DTF	189.000	US/F	DTM	56.0000	US/F
SBR	1.00000	OHMM	DSEC	7.70000	MMHO
FPHI	SPHI		MSEC	5.80000	MMHO
BS	7.87500	IN	BHS	OPEN	

CALI(IN)		DT (US/F)	
6.0000	16.000	150.00	50.000

Sonic Check in Casing

FILE 2 27-SEP-84 08:27

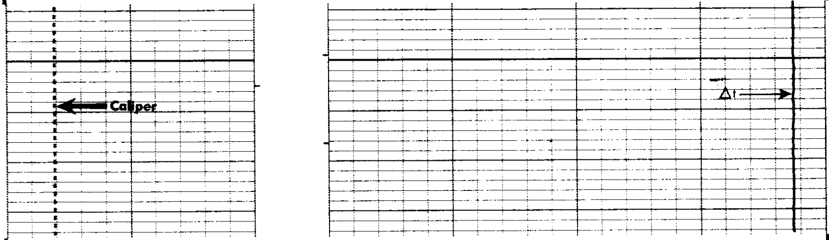

FILE 2 27-SEP-84 08:26

CALI(IN)		DT (US/F)	
6.0000	16.000	150.00	50.000

MCDB **CALIPER CALIBRATION SUMMARY**

	MEASURED		CALIBRATED		
	SMALL	LARGE	SMALL	LARGE	UNITS
CALI	5.2	10.3	6.0	12.0	IN

FILE 1 27-SEP-84 07:22