FORM 925227 Rev. (09/81)

CC 24-28-65

Dresser Atlas

DRESSER

Hi Resolution 4-ARM Diplog

FILE NO.

API NO.

5" = 100'

COMPANY TENNECO OIL COMPANY

WELL "C.C." #~~28-24~~ 24-28

FIELD MIST

COUNTY COLUMBIA STATE OREGON

LOCATION: 2394.58' S. 88° 33' 38" E. & 982.85' N1° 26'22" E. FROM THE S.W. CORNER OF:

SEC 28 TWP 6N RGE 5W

Other Services
DIFL
BHC/AL
VSP

Permanent Datum GL Elev. 732.86'
Log Measured from KB , 11 Ft. Above Permanent Datum
Drilling Measured from KB

Elev.
KB 743.86'
DF –
GL 732.86'

Date	11-10-86				
Run No.	ONE				
Service Order	22688				
Depth — Driller	1928'				
Depth — Logger	1928'				
Bottom Logged Interval	1924'				
Top Logged Interval	472'				
Casing — Driller	8 5/8" @ 458'		@	@	@
Casing — Logger	–				
Bit Size	7 7/8"				
Type Fluid in Hole	DISPERSED				
Density and Viscosity	10.2	42			
pH and Fluid Loss	9.3	6.4 cc	cc	cc	cc
Source of Sample	FLOWLINE				
Rm @ Meas. Temp.	2.70	@ 62 °F	@ °F	@ °F	@ °F
Rmf @ Meas. Temp.	3.65	@ 60 °F	@ °F	@ °F	@ °F
Rmc @ Meas. Temp.	3.70	@ 60 °F	@ °F	@ °F	@ °F
Source of Rmf and Rmc	M	M			
Rm @ BHT	1.521	@ 110 °F	@ °F	@ °F	@ °F
Time Since Circ.	4 HRS.				
Max. Rec. Temp. Deg. F.	110 °F		°F	°F	°F
Equip. No. and Location	6399	SAC.			
Recorded By:	R. JOHNSON				
Witnessed By:	MR. HIRST				

FOLD HERE

In making interpretations of logs our employees will give Customer the benefit of their best judgment, but since all interpretations are opinions based on inferences from electrical or other measurements, we cannot, and we do not guarantee the accuracy or the correctness of any interpretation. We shall not be liable or responsible for any loss, cost, damages, or expenses whatsoever incurred or sustained by the Customer resulting from any interpretation made by any of our employees.

Remarks:

TAPING DATA

Run No.	File	Starting Depth	Ending Depth
1	1	BEFORE LOG TOOL CHECK	
	2	"	
	3	"	
	4	"	
	5	"	
	6	REPEAT	
	7	MAIN LOG	
	8	2nd LOG	
	EOT		

EQUIPMENT DATA

	Run No. 1	Run No. 2
Tool Series No.	1010MA, 1016EA, 3508XA	
Tool Serial No.	52430, 78387, 81356	
Orientation Type	1016EA	
OR. Serial No.		
Panel Series No.	12164	
Panel Serial No.		
Electronics No.		
Tape Unit Series No.		
Tape Unit Serial No		

ORIENTATION

DEPTHS

FOCUSED CORRELATION CURVES AND CALIPERS

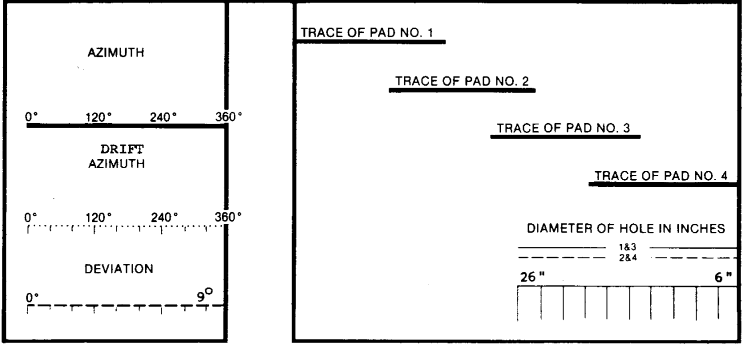

TENNECO OIL COMPANY COLUMBIA COUNTY,OREGON

"C.C." 24-28

SERVICE DL3508 FILE 7

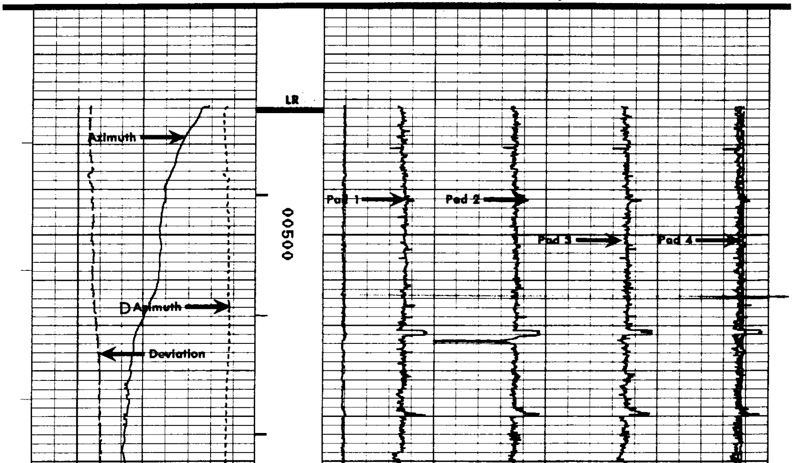

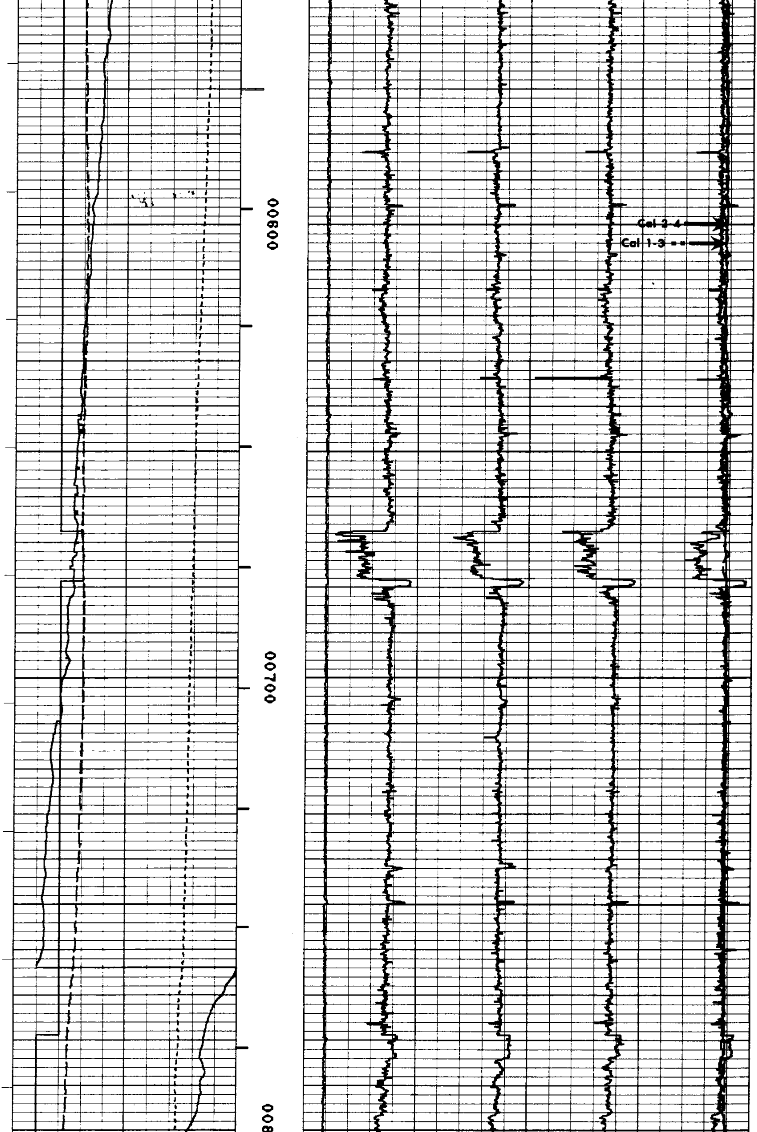

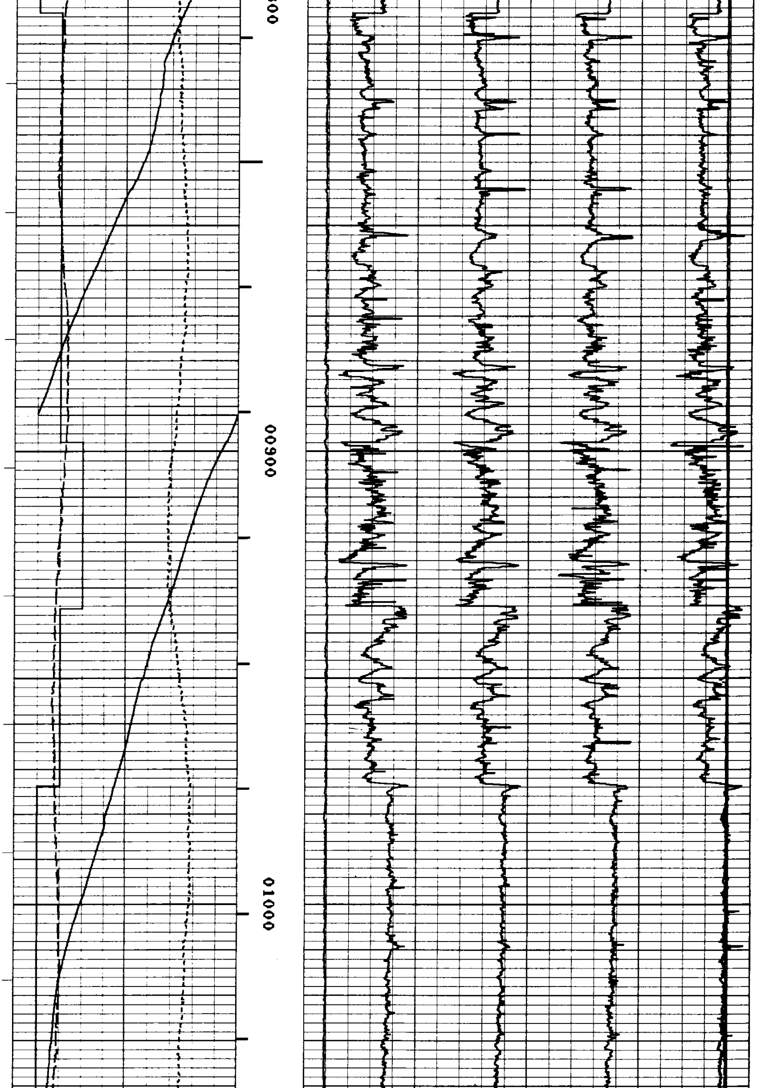

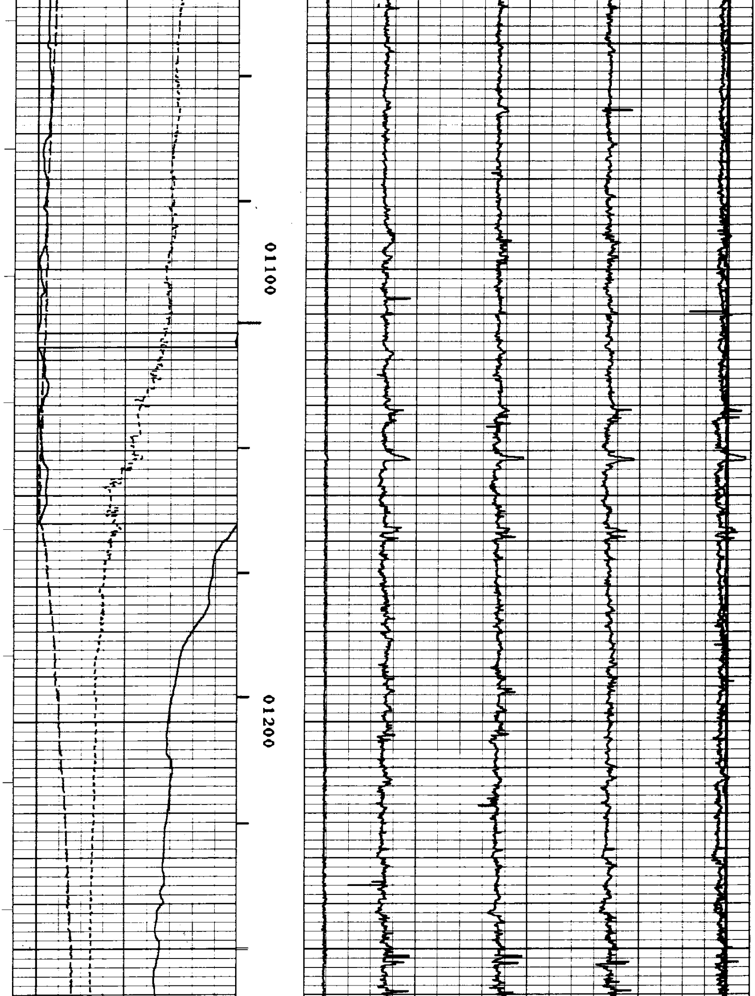

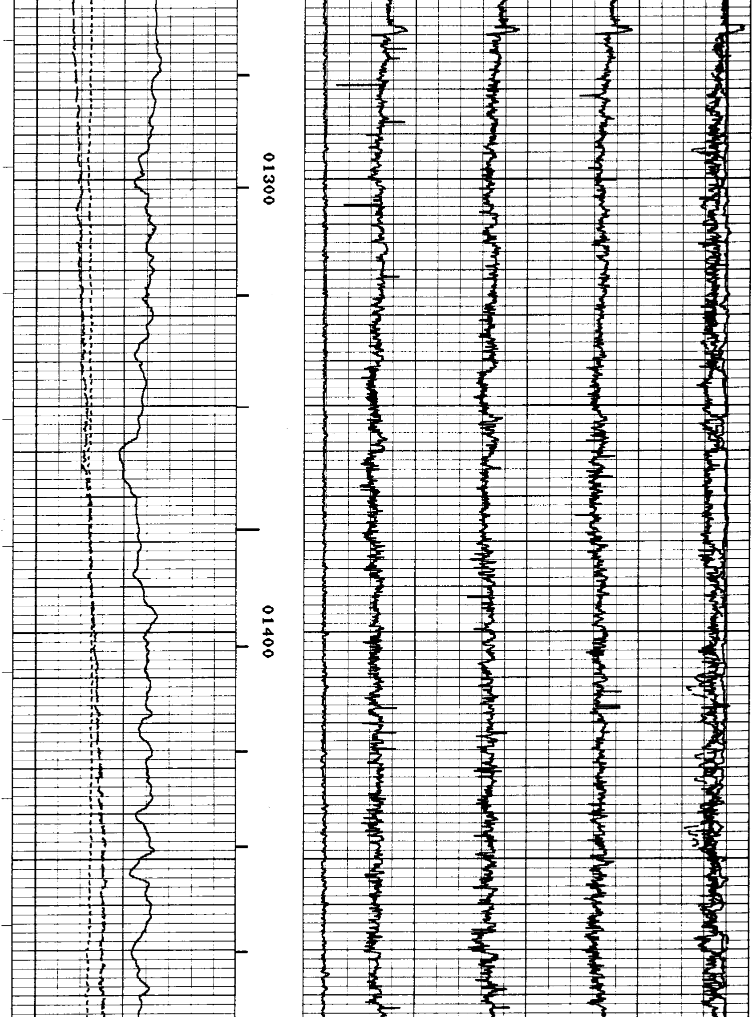

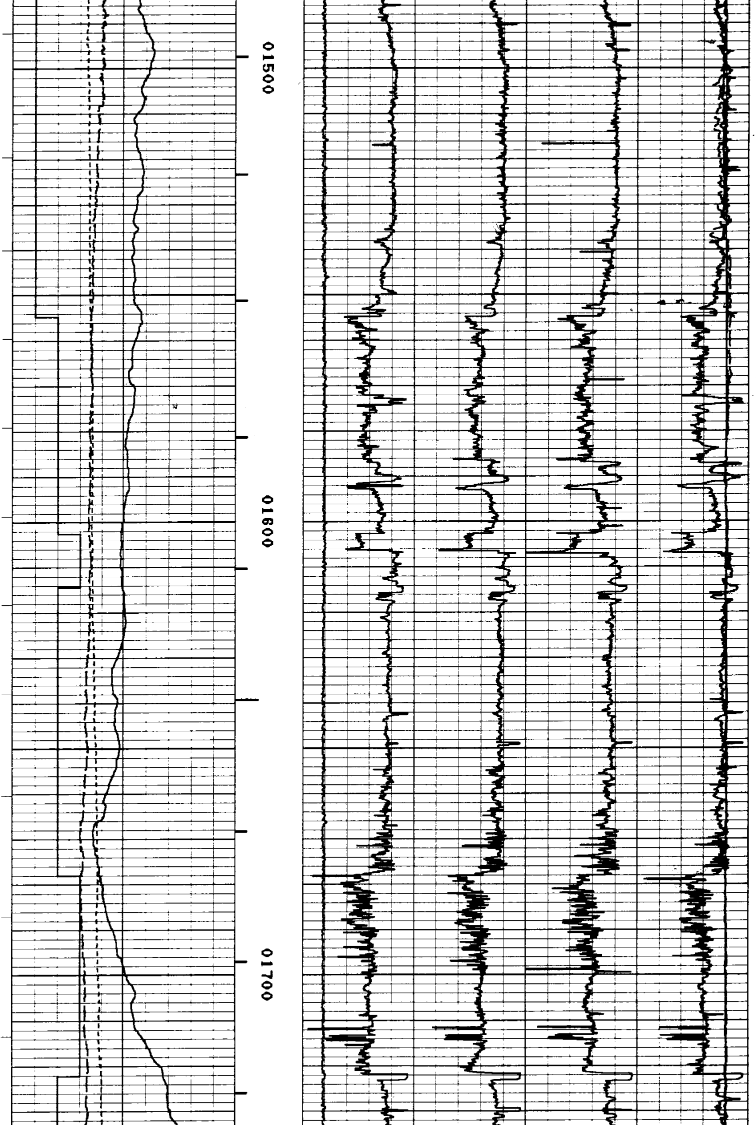

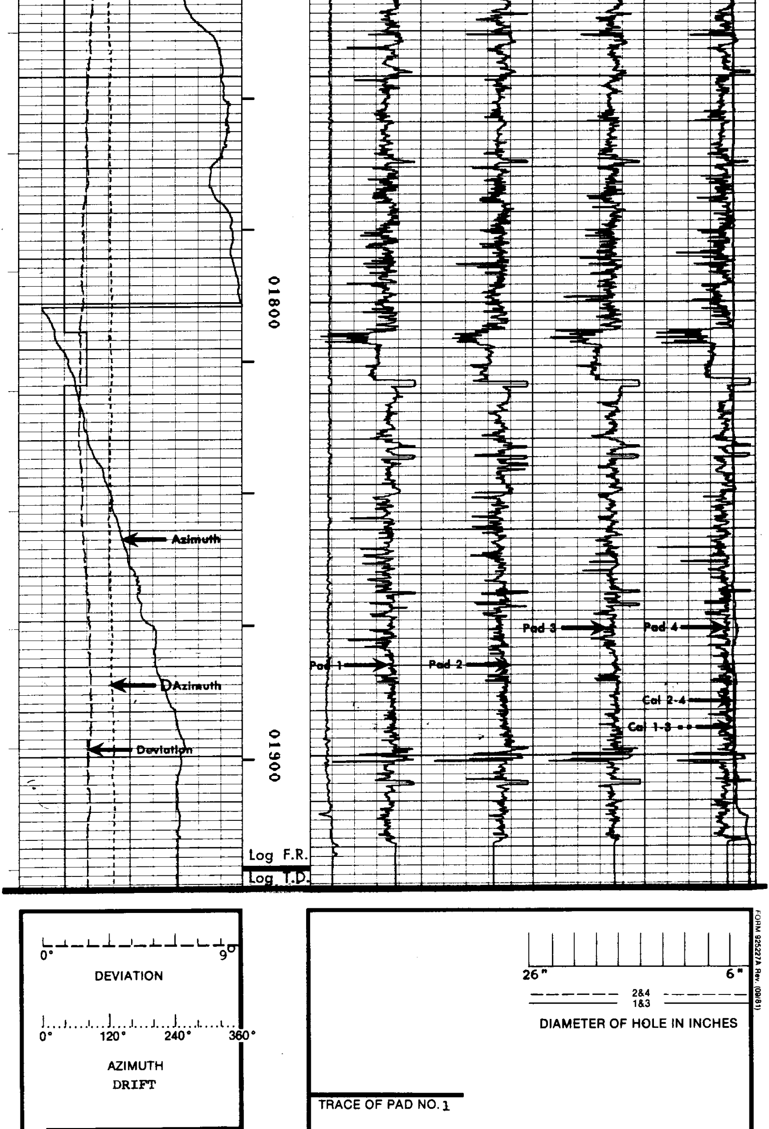

FORM 925227A Rev. (09/81)

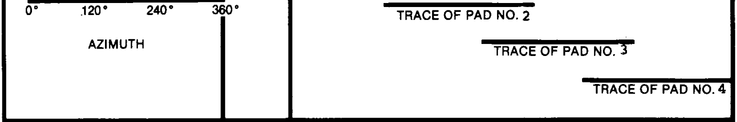

ORIENTATION	DEPTHS	FOCUSED CORRELATION CURVES AND CALIPERS

TENNECO OIL COMPANY COLUMBIA COUNTY,OREGON

"C.C." 24-28

SERVICE DL3508 FILE 6

REPEAT SECTION

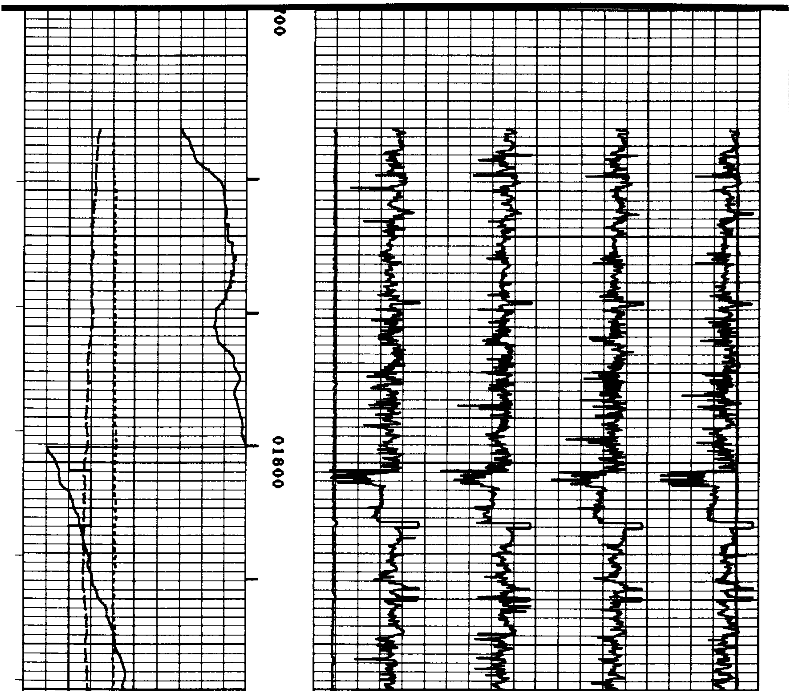

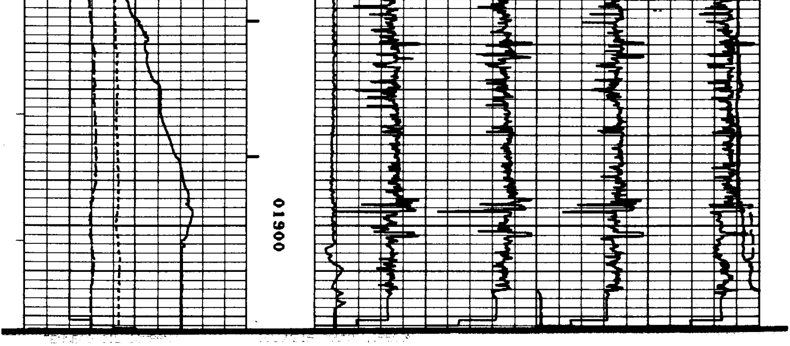

[illegible]

"C.C." 24-28

SERVICE DL3508 FILE 9

CALIBRATION

CALIBRATION-BEFORE SURVEY

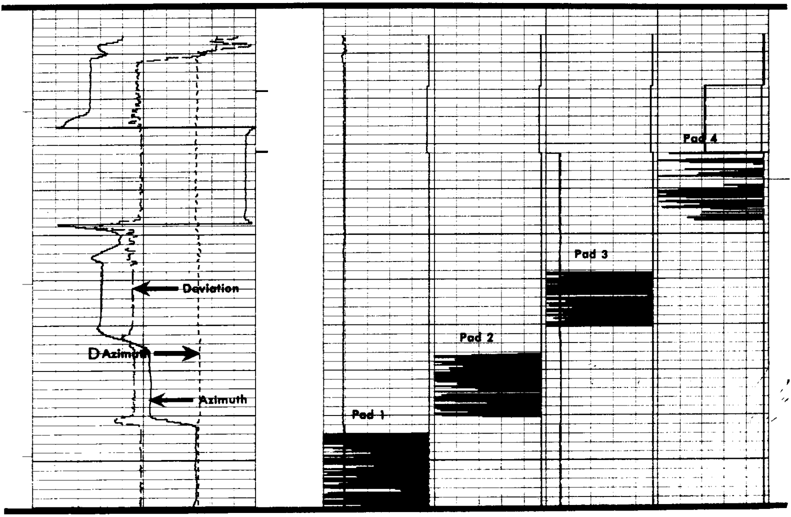

TENNECO OIL COMPANY COLUMBIA COUNTY, OREGON

"C.C." 24-28

SERVICE DL3508 FILE 4

Calibration Before Survey

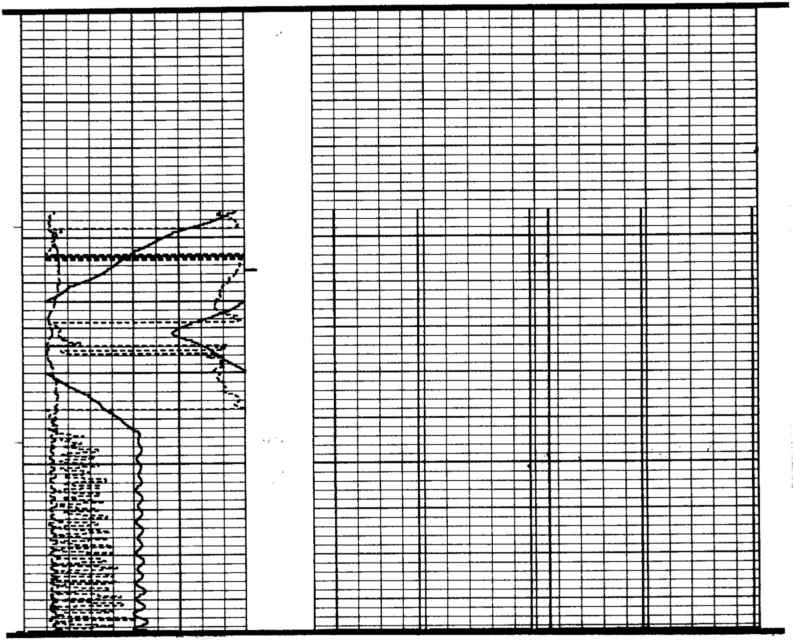

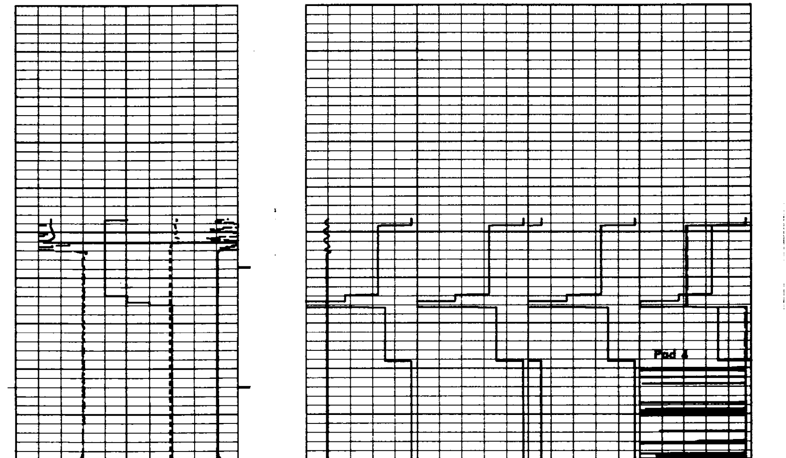

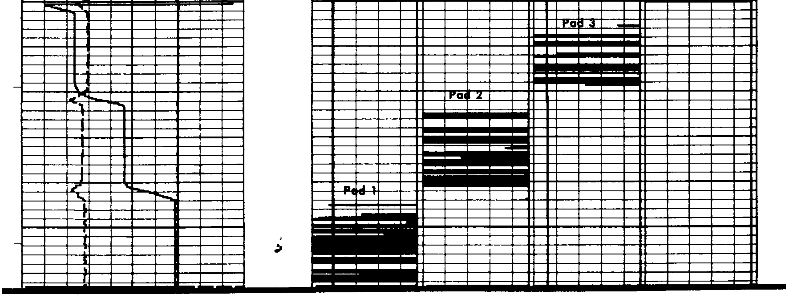

TENNECO OIL COMPANY COLUMBIA COUNTY, OREGON

"C.C." 24-28

SERVICE DL3508 FILE 1

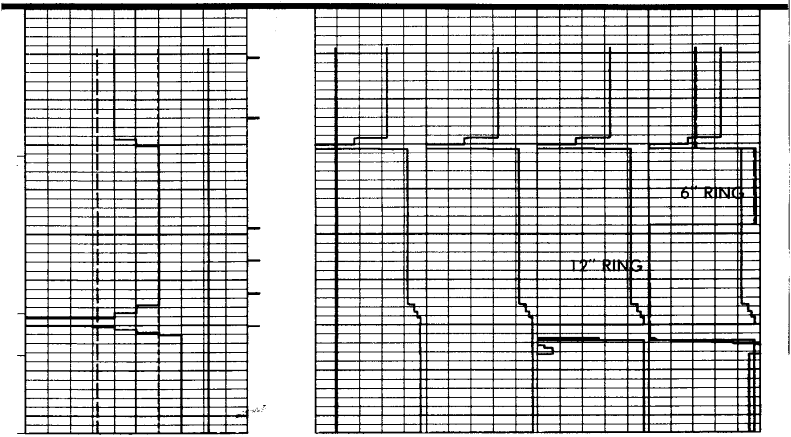

Dresser Atlas DRESSER