

4-1385

RECEIVED-PTLD

JUN 6 1980

DEPT OF GEOLOGY  
& MINERAL INDUSTRIES

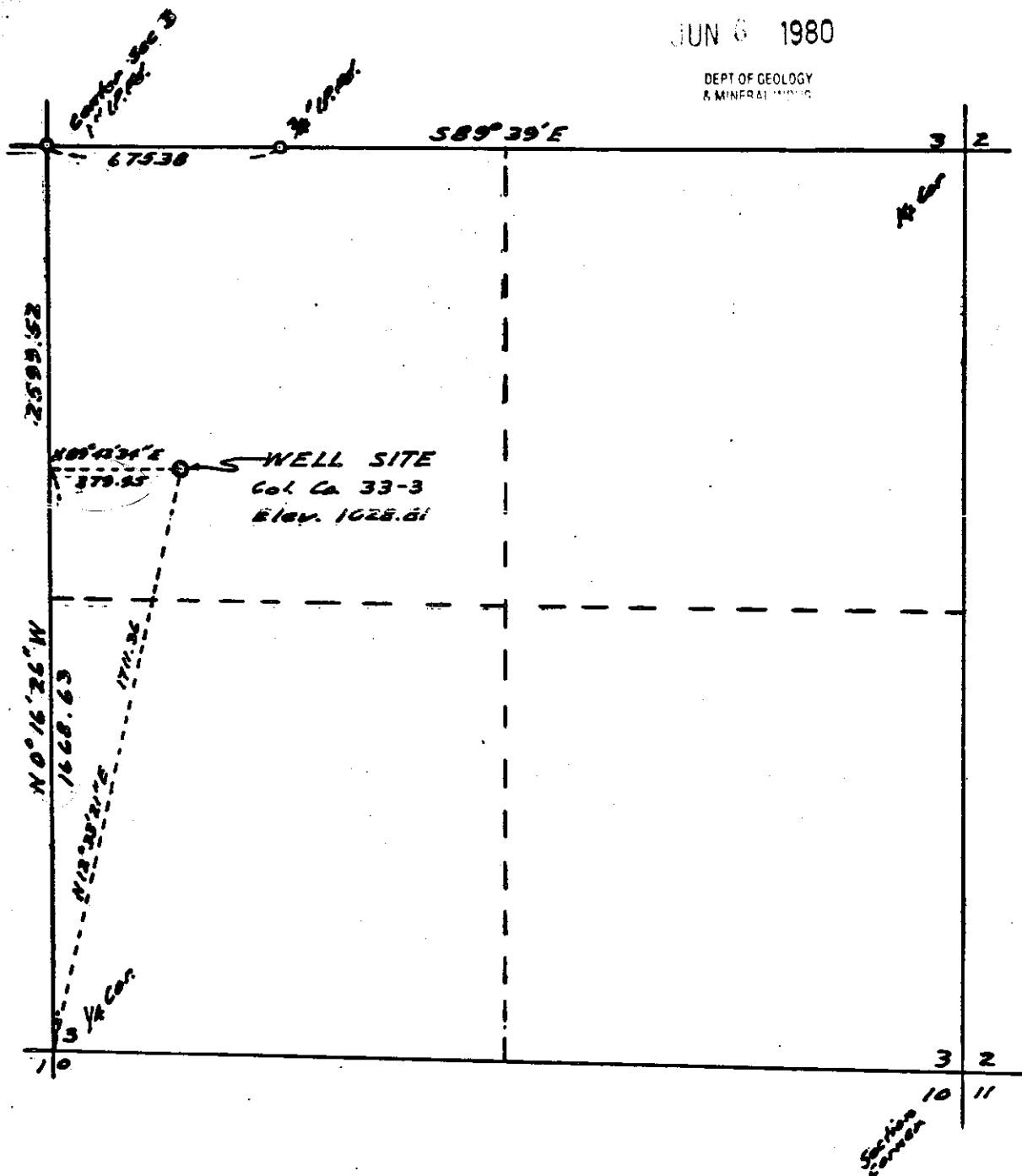

NOTE: Elevations based on U.S.G.S. B.M. # 597 brass disc on the N.E. corner of the bridge, approx. 0.5 miles N.W. of Misp on the Nehalem Highway. Elev. 533.668

4-1385

<p>REGISTERED PROFESSIONAL LAND SURVEYOR</p>	<p>BASIS OF BEARING <u>L-1370</u></p> <p>REFERENCE MAP No. <u>L-1329</u></p> <p>REFERENCE MAP No. <u>L-1187</u></p> <p>REFERENCE MAP No. _____</p> <p>WORK MAP No. <u>325</u></p> <p>FIELD BOOK <u>165</u> PAGE <u>4</u></p> <p>FIELD BOOK _____ PAGE _____</p> <p>DEED REF. D. B. _____ PAGE _____</p> <p>DEED REF. D. B. _____ PAGE _____</p>	<p>SURVEY FOR</p> <p><u>Reichhold Energy Corp.</u></p> <p>LOT _____ BLOCK _____</p> <p>SUBDIVISION _____</p> <p>DONATION LAND CLAIM _____</p> <p>IN THE <u>NW</u> ¼ OF THE <u>SE</u> ¼ OF</p> <p>SECTION <u>3</u> T. <u>6</u> N., R. <u>6</u> W., W. M.</p> <p>COLUMBIA COUNTY, OREGON.</p> <p>DATE <u>May 30, 1980</u> Scale: 1" = <u>400</u> ft.</p>
<p><i>Philip Dewey</i></p> <p>OREGON JULY 12, 1968 PHILIP DEWEY 847</p>		