CC 41-02-65 + RD 1

Welex

5"=100'

COMPENSATED ACOUSTIC VELOCITY LOG

COMPANY REICHHOLD ENERGY CORPORATION
WELL COLUMBIA 41-2 REDRILL NO. 1
FIELD MIST
County COLUMBIA State ORE.

COMPANY REICHHOLD ENERGY CORPORATION
WELL COLUMBIA 41-2 REDRILL NO. 1
FIELD MIST
COUNTY COLUMBIA STATE OREGON

Location 1218' SOUTH AND 482' WEST OF THE NORTHEAST CORNER OF:
Sec. 1 Twp. 6N Rge. 5W

Other Services: DIG DIP

Permanent Datum G.L. Elev. 1182.5
Log Measured From K.B. OR 11.4 Ft. Above Perm. Datum
Drilling Measured From K.B.

Elev.: K.B. 1193.9
D.F.
G.L. 1182.5

Date	2-16-82			
Run No.	TWO			
Depth—Driller	3040			
Depth—Welex	NOT LOGGED			
Btm. Log Inter.	2655			
Top Log Inter.	518			
Casing—Driller	7 @ 518	@	@	@
Casing—Welex	518			
Bit Size	6 1/4			
Type Fluid in Hole	GEL LCM			
Dens. I Visc.	66.6 I 48	I	I	I
pH I Fluid Loss	11.0 I 12 ml	I ml	I ml	I ml
Source of Sample	CIRCULATED			
R_m @ Meas. Temp.	2.6 @ 59 °F	@ °F	@ °F	@ °F
R_{mf} @ Meas. Temp.	2.85 @ 59 °F	@ °F	@ °F	@ °F
R_{mc} @ Meas. Temp.	2.95 @ 59 °F	@ °F	@ °F	@ °F
Source R_{mf} R_{mc}	MEASURED	I	I	I
R_m @ BHT	1.35 @ 115 °F	@ °F	@ °F	@ °F
Time Since Circ.	2 HOURS			
Max. Rec. Temp.	115 °F @ BHT	°F @	°F @	°F @
Equip. I Location	2898 I WOODLAND	I	I	I
Recorded By	CONNER, WISHART			
Witnessed By	ALGER			

Fold Here

Service Ticket No 116026 Remarks:

Change in Mud Type or Additional Samples

Date I Sample No.	I	I
Depth—Driller		
Type Fluid in Hole		
Dens. I Visc.	I	I
ph I Fluid Loss	I ml	I
Source of Sample		
R_m @ Meas. Temp.	@ °F	@ °F
R_{mf} @ Meas. Temp.	@ °F	@ °F
R_{mc} @ Meas. Temp.	@ °F	@ °F
Source: R_{mf} I R_{mc}	I	I
R_m @ BHT	1.53 @ 115 °F	@ °F
R_{mf} BHT	1.46 @ 115 °F	@ °F
R_{mc} BHT	1.56 @ 115 °F	@ °F

SCALE CHANGES

Type Log	Depth	Scale Up Hole	Scale Down Hole

EQUIPMENT DATA

Run No.	Tool Type and No.	Pad Type	Tool Position	Other
ONE	AVL 29270			

DRAFTED BY: B. CASTRO

Welex does not guarantee the accuracy of any interpretation of log data, conversion of log data to physical rock parameters, or recommendations which may be given by Welex personnel or which may appear on the log or in any other form. Any user of such data, interpretations, conversions, or recommendations agrees that Welex is not responsible except where due to gross negligence or wilful misconduct, for any loss, damages, or expenses resulting from the use thereof.

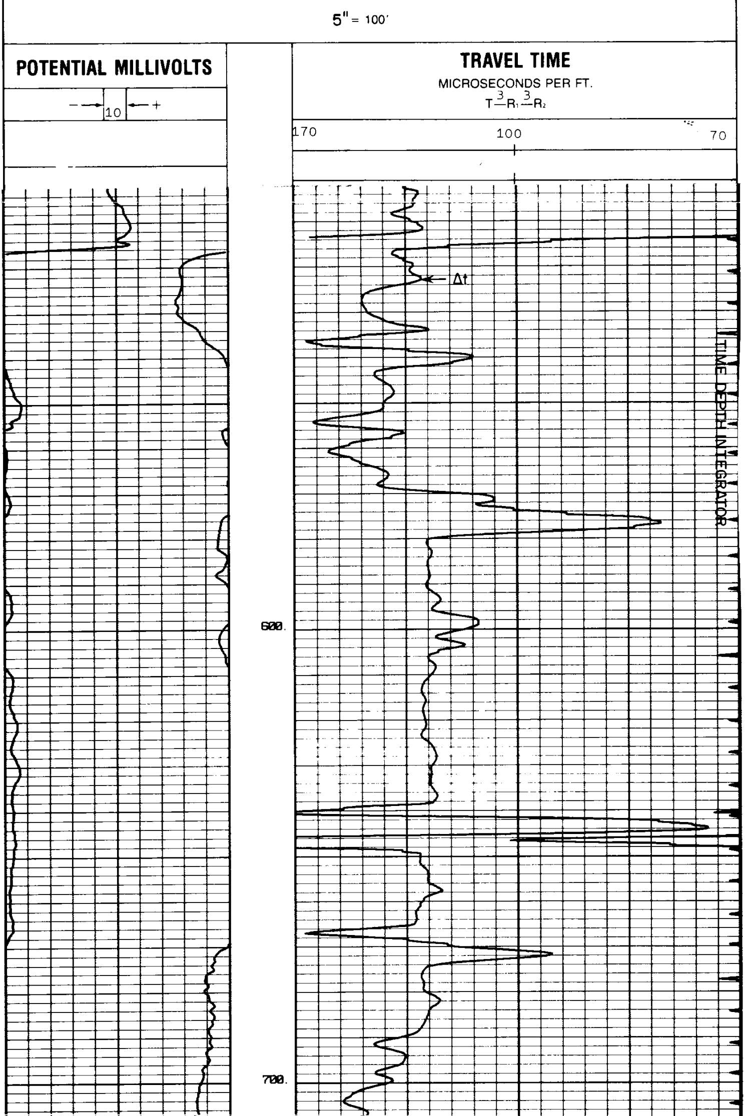

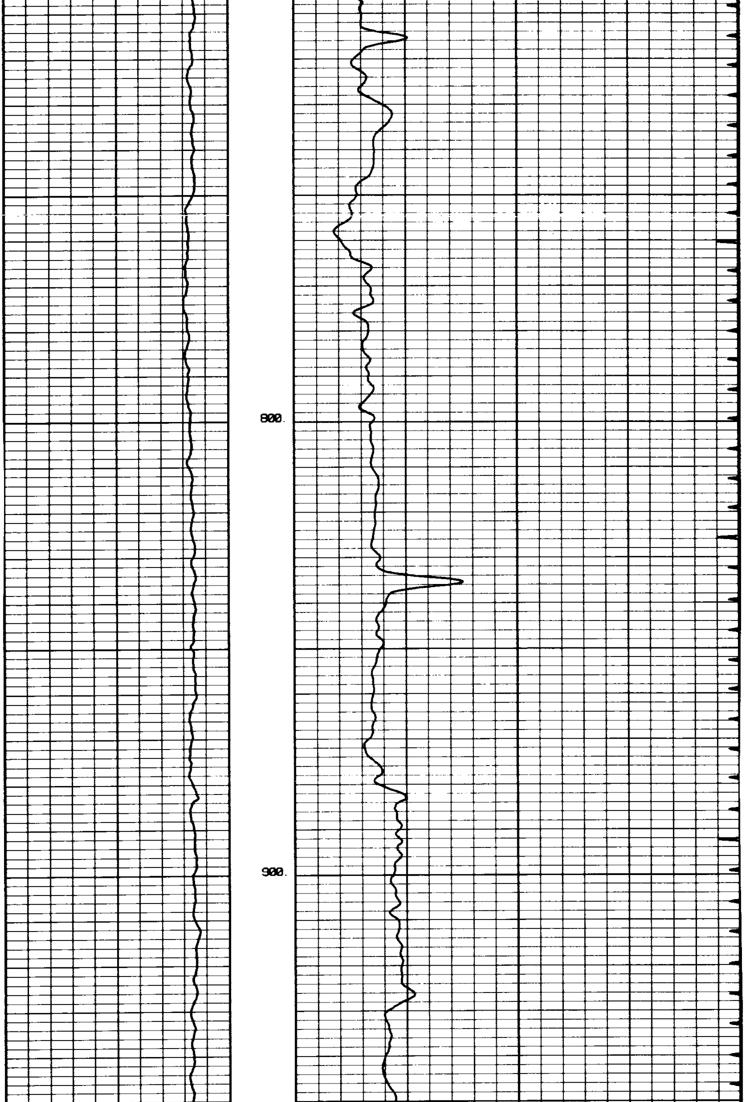

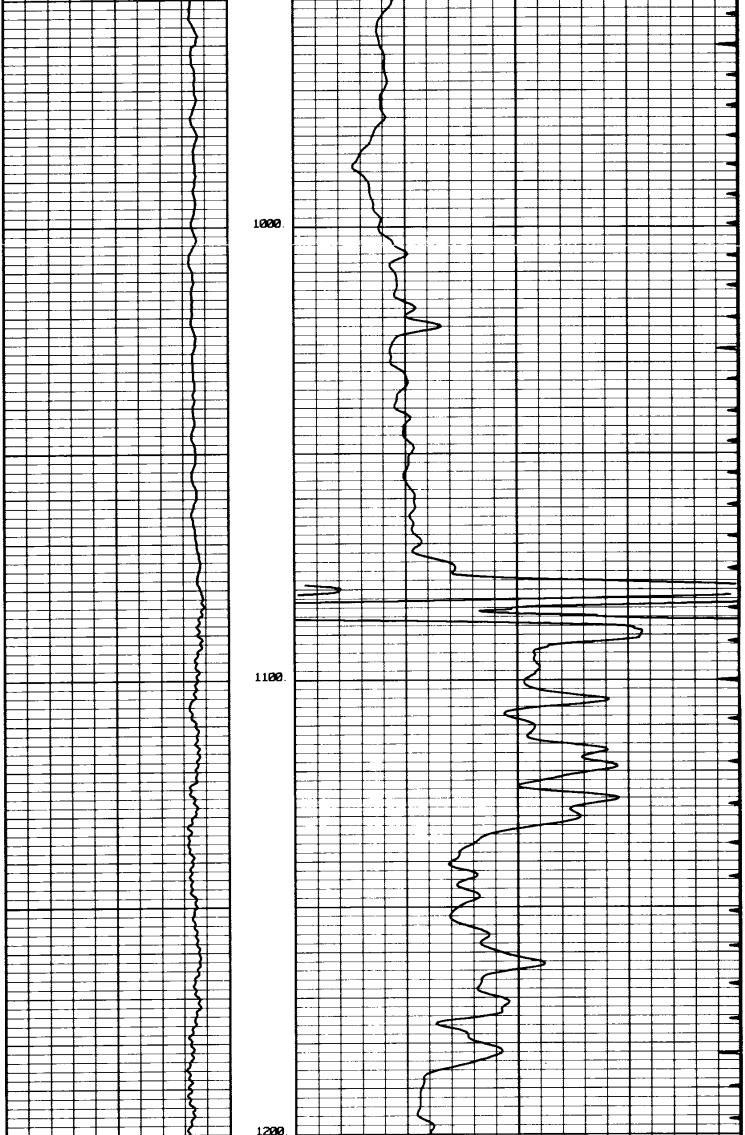

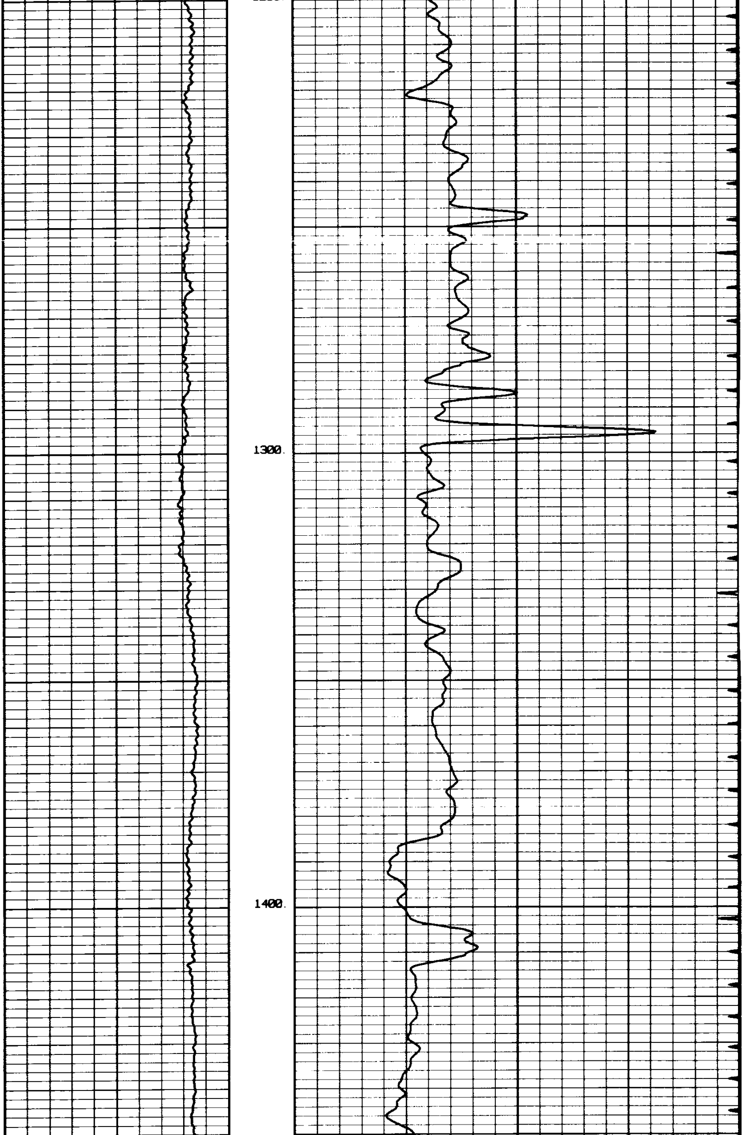

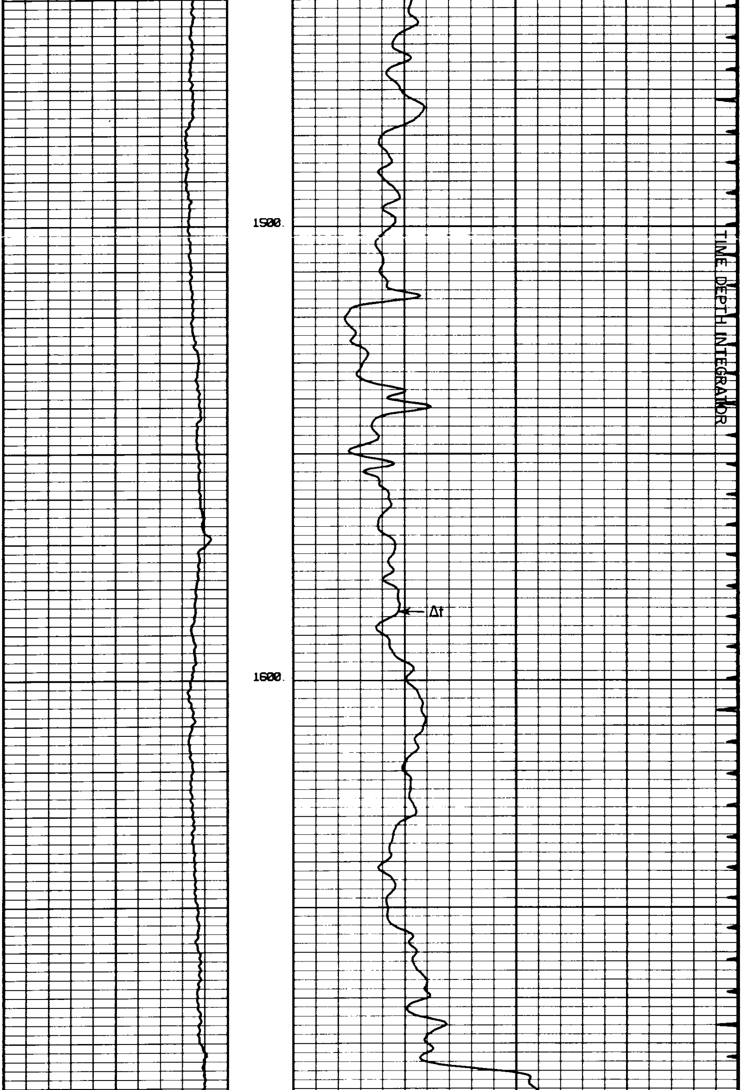

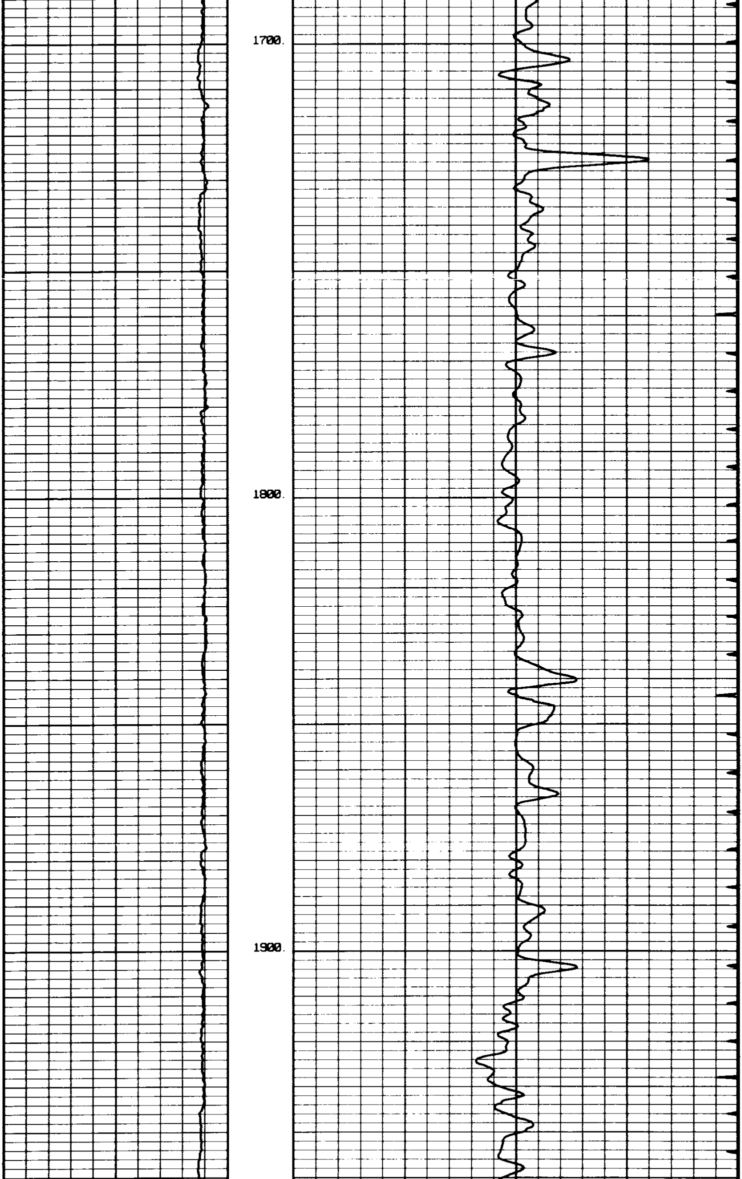

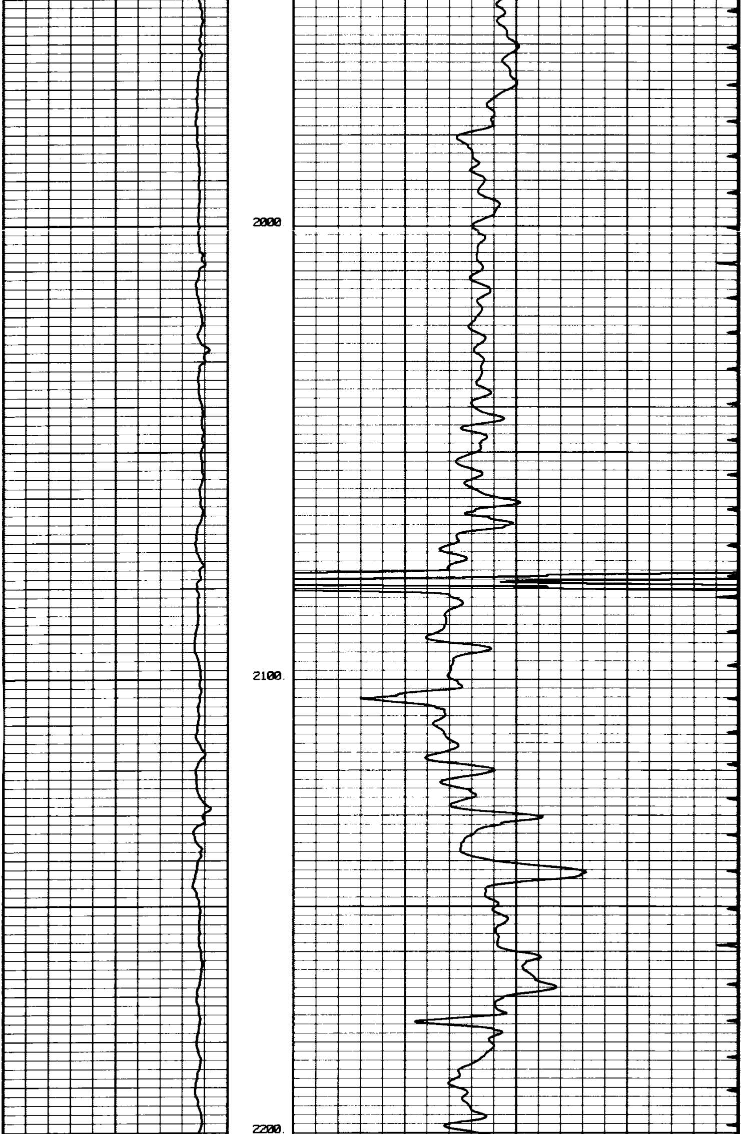

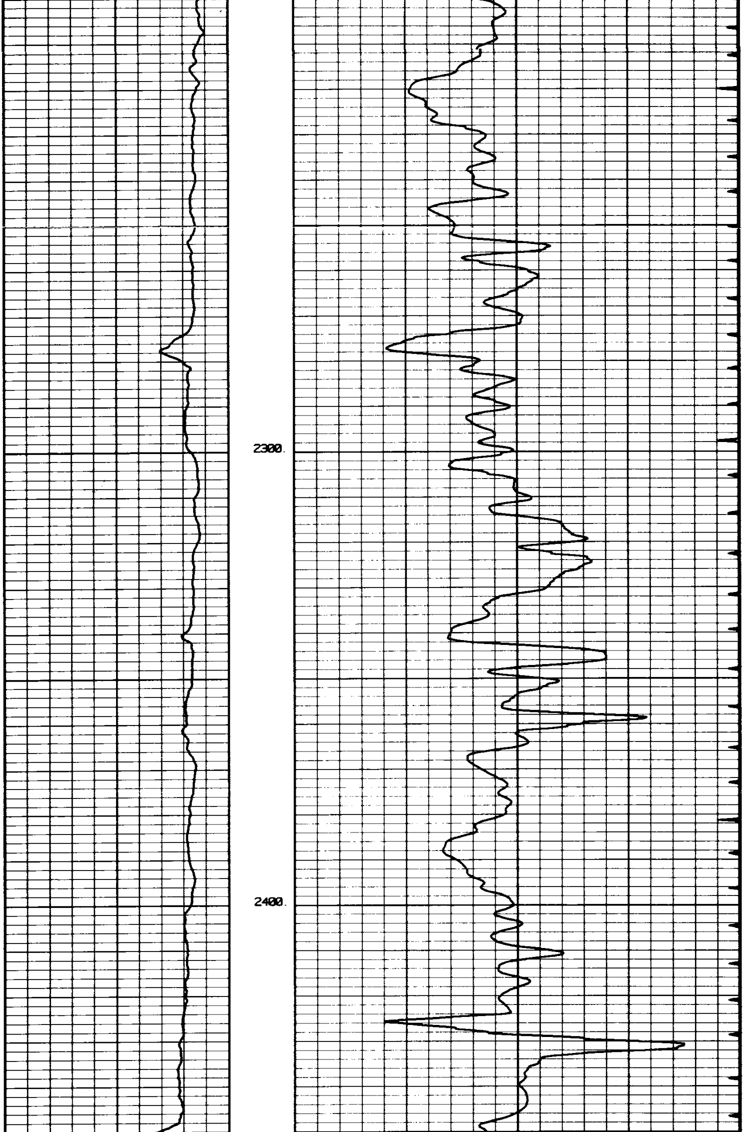

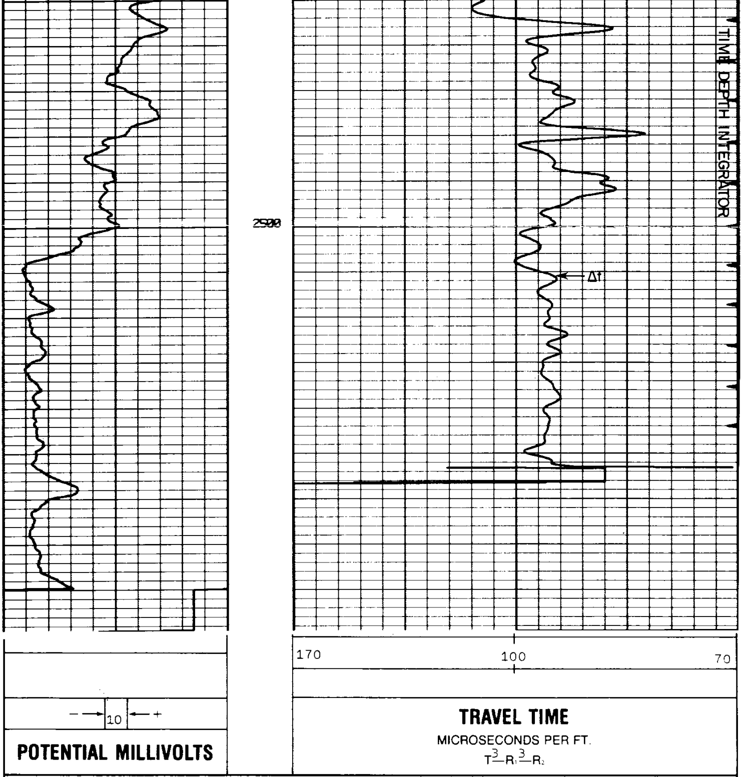

REICHHOLD ENERGY CORPORATION
COLUMBIA 41-2 REDRILL NO. 1
MIST
COLUMBIA COUNTY, OREGON

T.D. LOGGED 2655
T.D. DRILLER 3040
T.D. WELEX NOT LOGGED
ELEV. GL. 1182.5 KB. 1193.9

REPEAT SECTION

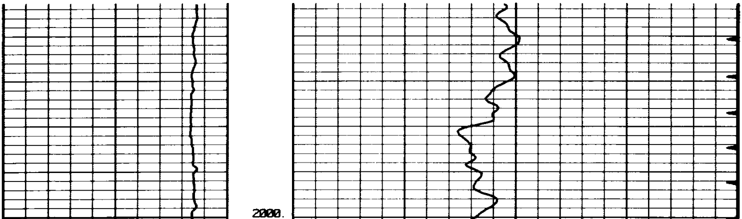

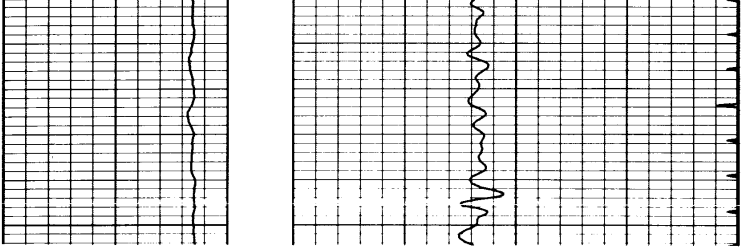

-end-