

02 A-2-08-54

ATLAS
WIRELINE
SERVICES

BHC ACOUSTILOG®
GAMMA RAY

FILE NO. _____
COMPANY **ARCO OIL & GAS COMPANY**
WELL **WELL # 42-8-54**
FIELD **MIST**
COUNTY **COLUMBIA**
STATE **OK.**

PERMIT NO. **27-1000**
LOCATION: **79° N & 114° W OF THE SE CORNER OF**
SECTION **SEC8** T10P25 R3E44
ELEVATIONS
DIFL. **916'**
GRV/CN/CDL. _____

PERMITS REQUIRED FROM **OK** ELEVATIONS **925'**
DRILLING REQUIRED FROM **OK** OF **916'**

DATE **6/28/88**
RUN **158841**
SERVICE ORDER **2293**
DEPTH-DRILLER **2293**
DEPTH-LOOKER **4202**
TOP LOGGED INTERVAL **496'**
BOTTOM LOGGED INTERVAL **496'**
CASING - INCHER **6 496'**
CASING - LOCKER **6 114'**

TYPE FLUID IN HOLE **EG MUD**
DENSITY / VISCOSITY **10.1 / 4.1**
PH / FLUID LOSS **8.3**
SOURCE OF SPHULE **FLUOLINE**
RH / HI WELS. TEMP. **6 69°F**
RC / HI WELS. TEMP. **3.58 6 70°F**
RH / HI WELS. TEMP. **4.1 6 70°F**
RC / HI WELS. TEMP. **1.85 6 70°F**
TIME SINCE CIRCULATION **2 HRS**
MIX. RET. TEMP. - DEG. F **180**
EQUIP. NO. / LOC. **HL 4406 / 1 SEC**
RECORDED BY **MR. DUTTEN**

IN MAKING INTERPRETATIONS OF LOGS, OUR EMPLOYEES WILL GIVE CUSTOMER THE BENEFIT OF THEIR BEST JUDGEMENT, BUT SINCE ALL INTERPRETATIONS ARE OPINIONS BASED ON EXPERIENCE FROM ELECTRIC OR OTHER MEASUREMENTS, WE CANNOT, AND WE DO NOT WARRANT, THE ACCURACY OR CORRECTNESS OF ANY INTERPRETATION. WE SHALL NOT BE LIABLE OR RESPONSIBLE FOR ANY LOSS, COST, DAMAGES, OR EXPENSES WHATSOEVER INCURRED OR SUSTAINED BY THE CUSTOMER RESULTING FROM ANY INTERPRETATION MADE BY ANY OF OUR EMPLOYEES.

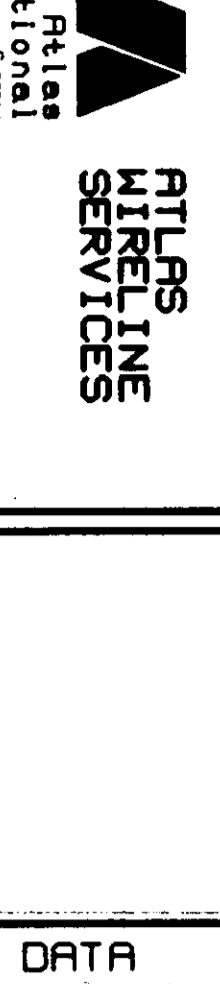

FOLD HERE

REMARKS RUN (1)

EQUIPMENT DATA

RUN	TRIP	TOOL	SERIAL NO.	SERIES NO.	POSITION
1	1	DIFL	72831	150	1 S 80
1	1	PC	73457	931	CENT
1	1	GR	73030	606	CENT
1	1	CAL	73030	4202	CENT

PARAMETERS

NAME	DEPTH	INTERVAL	VALUE	UNITS
A	2255 TO	424	0.000	
B	2255 TO	424	0.000	
C	2255 TO	424	3.500	INCH
DEL - F	2255 TO	424	135.000	MICS-FT
DEL - M	2255 TO	424	54.000	MICS-FT
DEL - E	2255 TO	424	110.000	MICS-FT

DISPLAY SCALE CHANGES
*** NONE ***

COMPANY: ARCO OIL & GAS COMPANY
WELL NAME: OFI 42-8-54
SERIAL: 42144 FILE: 4
REVISION: 08-54 REV. 6502 VER-3

RUN: 1
TRIP: 1
DATE: 6 28 88
TIME: 11:00
MICE: PL 840

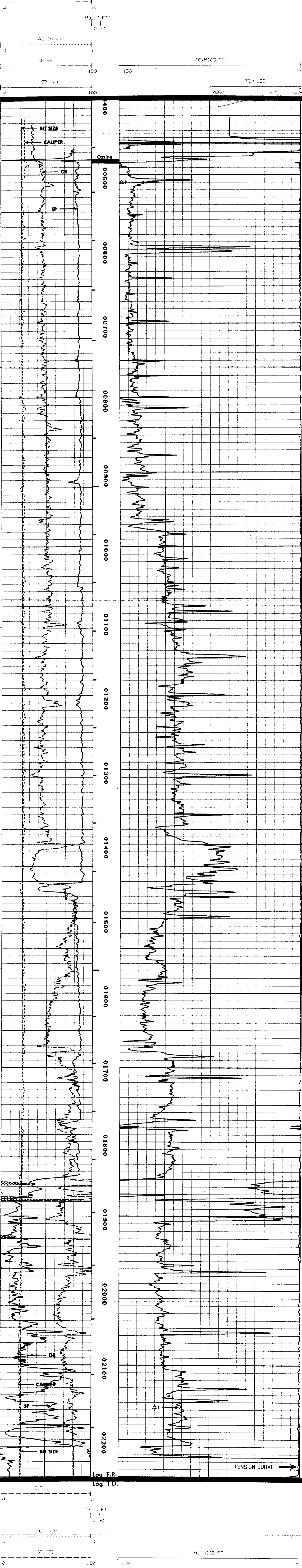

-End-