

FILE NO. _____
 COMPANY **ARCO OIL & GAS COMPANY**
 WELL **CC 44-21-65**
 FIELD **H1ST**
 COUNTY **COLUMBIA** STATE OR. _____
 LOCATION: **2 1/2 FEET S. OF CORNER OF SEC 21 T14P1N R3E35M**
 OTHER SERVICES: _____
 DIFL _____
 COLC/CN/GR _____

PERMANENT DRILLH **BL** ELEV. **960.5'**
 LOGGING MEASURED FROM **NB** **10'** FT. ABOVE P.O.
 DRILLING MEASURED FROM **NB** **910.1'**
 DATE **7/4/88**
 RUN **1**
 SERVICE ORDER **158943**
 DEPTH-DRILLER **2150'**
 DEPTH-LOGGER **2144'**
 BOTTOM LOGGED INTERVAL **2142'**
 TOP LOGGED INTERVAL **954'**
 CASING - DRILLER **9.375" @ 4.61'**
 CASING - LOGGER **4.5"**

PH / FLUID LOSS **10.0** **42**
 DENSITY / VISCOSITY **9.0**
 SOURCE OF SAMPLE **FLO LINE**
 RH / MENS. TEMP. **2.64** **@ 83 F**
 RH / MENS. TEMP. **3.32** **@ 83 F**
 RH / MENS. TEMP. **3.61** **@ 83 F**
 SOURCE OF RH / FMC **MERS**
 RH / MENS. TEMP. **2.15** **@ 106 F**
 TIME SINCE CIRCULATION **2 HRS**
 MAX. REC. TEMP. DEG. F **106 F**
 EQUIP. NO. / LOC. **H. 6406 SEC**
 RECORDED BY **B. HELD**
 HI INCESSED BY **MR. ANTONINSKI, JERSON**

IN MAKING INTERPRETATIONS OF LOSS, OUR EMPLOYEES WILL GIVE CUSTOMER THE BENEFIT OF THEIR BEST JUDGEMENT, BUT SINCE ALL INTERPRETATIONS ARE OPINIONS BASED ON MEASUREMENTS, WE CANNOT, AND WE DO NOT GUARANTEE THE ACCURACY OR CORRECTNESS OF ANY INTERPRETATION. WE SHALL NOT BE LIABLE OR RESPONSIBLE FOR ANY LOSS, COST, DAMAGES, OR EXPENSES WHATSOEVER INCURRED OR SUSTAINED BY THE CUSTOMER RESULTING FROM ANY INTERPRETATION MADE BY ANY OF OUR EMPLOYEES.



FOLD HERE

REMARKS **RUN (1)**

EQUIPMENT DATA

RUN	TRIP	TOOL	SERIAL NO.	SERIES NO.	POSITION
1	1	DIFL	72831	1503	1.5 SO
1	1	AC	VENT NO. 3	1503	CENT
1	1	GR	78615	503	CENT
1	1	CAL	79090	4202	VAR

PARAMETERS

NAME	DEPTH INTERVAL	VALUE	UNITS
A	2148 TO 389	0.000	
M	2148 TO 389	0.000	
O.D.	2148 TO 389	3.500	INCH
DEL-T F	2148 TO 389	0.000	MICS-FT
DEL-T M	2148 TO 389	*****	MICS-FT
DEL-T S	2148 TO 389	0.000	MICS-FT

DISPLAY SCALE CHANGES
 *** NONE ***

COMPANY: **ARCO OIL & GAS COMPANY** RUN: **1**
 WELL NAME: **CC 44-21-65** TRIP: **1**
 SERVICE: **K0214N** FILE: **2** DATE: **7/4/88** TIME: **12:25:11**
 REVISION: **PSYSAL REV 0508 VER:2** MODE: **PLAYBACK**

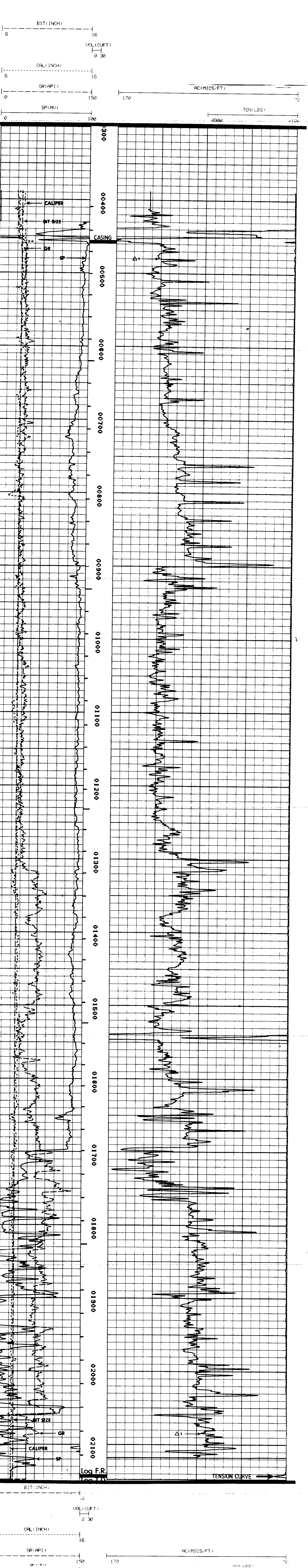

BIT (INCH) _____
 VOL (CUFT) _____
 CAL (INCH) _____
 GR (API) _____
 SP (MU) _____
 AC (MICS-FT) _____
 TEN (LBS) _____