Scanned

Schlumberger

CYBERDIP

CSU Field Logs

COMPANY: DIAMOND SHAMROCK CORPORATION

WELL: CLATSOP COUNTY #33-11

FIELD: WEST MIST
COUNTY: CLATSOP
STATE: OREGON

LOCATION: 1858' N & 1845' W
OF SE CORNER
SEC: 11 TWP: 6N RGE: 6W

SCANNED

PERMANENT DATUM: GL
ELEV. OF PERM. DATUM: 928.0 '
LOG MEASURED FROM: KB
12.0 ' ABOVE PERM. DATUM
DRLG. MEASURED FROM: KB

ELEVATIONS-
KB: 940.0 '
DF:
GL: 928.0 '

DATE: 2 JUN 1983
RUN NO: 1

DEPTH-DRILLER: 4223.0 '
DEPTH-LOGGER: 4219.0 '
BTM. LOG INTERVAL: 4212.0 '
TOP LOG INTERVAL: 1003.0 '

CASING-DRILLER: 1023 '
CASING-LOGGER: 1003 '
CASING: 9.625

BIT SIZE: 8.75
DEPTH: 4223 '

OTHER SERVICES-
DIL
BHC
FDC/CNL/NGT

PROGRAM
TAPE NO:
22.4
SERVICE
ORDER NO:
383546

TYPE FLUID IN HOLE:	KCL POLYMER
DENSITY:	10.0 LB/G
VISCOSITY:	45.0 S
PH:	7.5
FLUID LOSS:	6.8 C3
SOURCE OF SAMPLE:	CIRC
RM:	0.170 OHMM AT 80.0 DEGF
RMF:	0.164 OHMM AT 62.0 DEGF
RMC:	0.533 OHMM AT 62.0 DEGF
SOURCE RMF/RMC:	MEAS. /MEAS.
RM AT BHT:	0.117 OHMM AT 119. DEGF
RMF AT BHT:	0.089 OHMM AT 119. DEGF
RMC AT BHT:	0.291 OHMM AT 119. DEGF

TIME CIRC. STOPPED: 1300
TIME LOGGER ON BTM.: 0300 6/2/83

MAX. REC. TEMP: 119.0 DEGF

LOGGING UNIT NO: 8128
LOGGING UNIT LOC: SACRAMENTO
RECORDED BY: ANDERSEN
WITNESSED BY: SEELING

REMARKS:

EQUIPMENT NUMBERS-

DAM 1755　HDS 1954　HDE 1279　HDM 1726

ALL INTERPRETATIONS ARE OPINIONS BASED ON INFERENCES FROM ELECTRICAL OR OTHER MEASUREMENTS AND WE CANNOT, AND DO NOT GUARANTEE THE ACCURACY OR CORRECTNESS OF ANY INTERPRETATIONS, AND WE SHALL NOT, EXCEPT IN THE CASE OF GROSS OR WILLFUL NEGLIGENCE ON OUR PART, BE LIABLE OR RESPONSIBLE FOR ANY LOSS, COSTS, DAMAGES OR EXPENSES INCURRED OR SUSTAINED BY ANYONE RESULTING FROM ANY INTERPRETATION MADE BY ANY OF OUR OFFICERS, AGENTS OR EMPLOYEES. THESE INTERPRETATIONS ARE ALSO SUBJECT TO OUR GENERAL TERMS AND CONDITIONS AS SET OUT IN OUR CURRENT PRICE SCHEDULE.

FILE

102

TENS(LB)	10000.	0.0
GR (GAPI)	0.0	150.00
PUM4(IN)	0.0	20.000
PUM3(IN)	0.0	20.000
C2S (IN)	0.0	20.000
C1S (IN)	0.0	20.000

AH ( )	0.0	5.0000
PUM2(IN)	0.0	5.0000
PUM1(IN)	0.0	5.0000

FILE

101

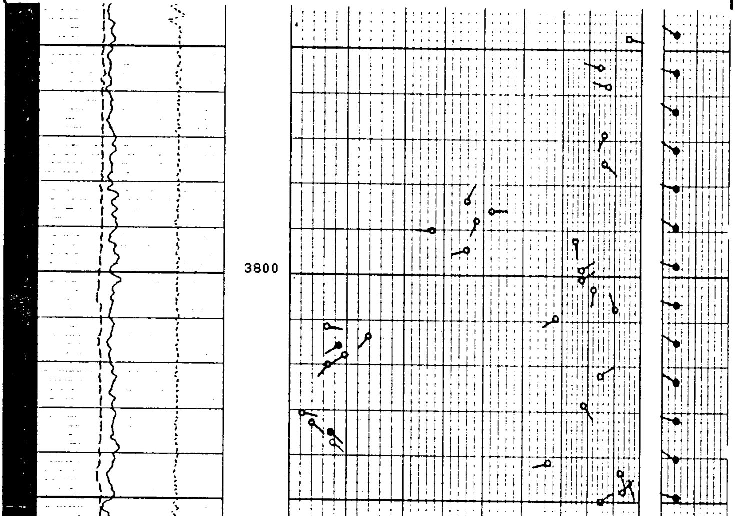

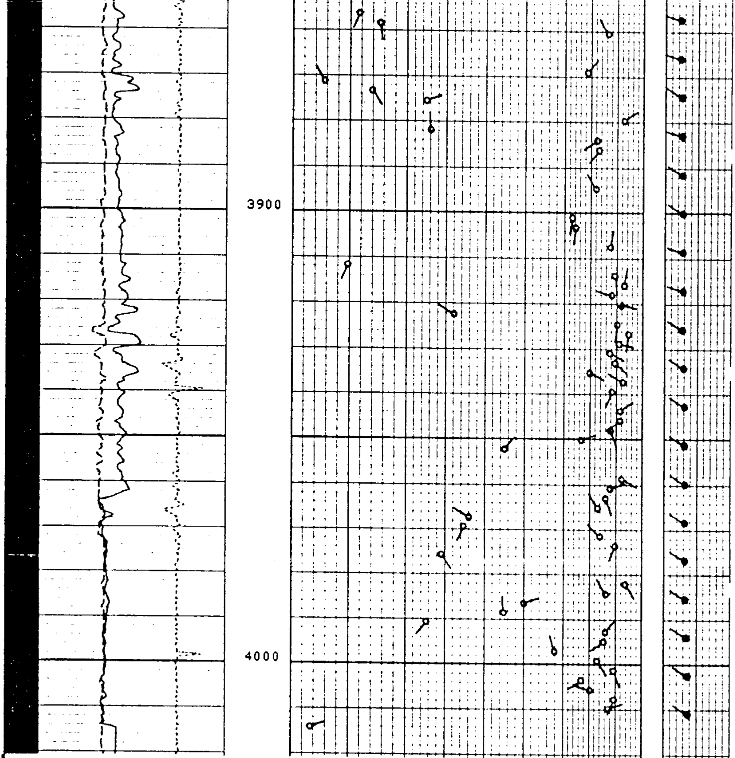

FILE

101

REPEAT AT BOTTOM

TENS(LB)
10000. 0.0

GR (GAPI)
0.0 150.00

PUM4(IN)
0.0 20.000

PUM3(IN)
0.0 20.000

C2S (IN)
0.0 20.000

C1S (IN)
0.0 20.000

AH ( )
0.0 5.0000

PUM2(IN)
0.0 5.0000

PUM1(IN)
0.0 5.0000

PARAMETERS

NAME	VALUE	UNIT	NAME	VALUE	UNIT
TDCA	3PAD		BS	8.75000	IN
DSCA	10	DEG	MODE	4/2	
STYP	STAN		MCT	36	DEG
DO	0.0	F	BHS	OPEN	

TENS(LB)		
10000.		0.0
GR (GAPI)		
0.0		150.00
PUM4(IN)		
0.0		20.000
PUM3(IN)	AH ( )	
0.0	0.0	20.000 / 5.0000
C2S (IN)	PUM2(IN)	
0.0	0.0	20.000 / 5.0000
C1S (IN)	PUM1(IN)	
0.0	0.0	20.000 / 5.0000

FILE

4

CALIPERS

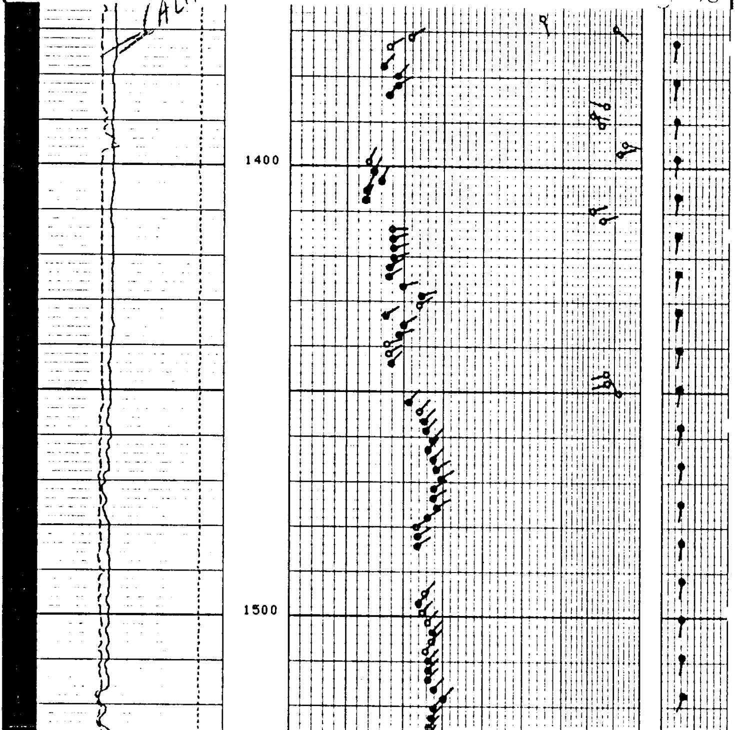

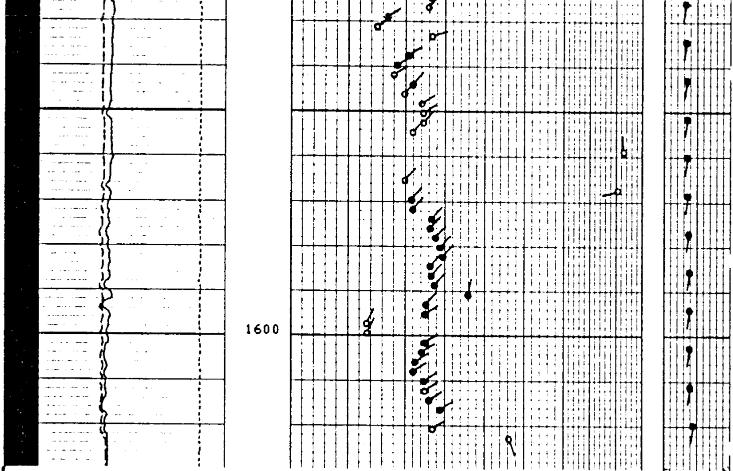

FILE

4

REPEAT AT TOP

TENS(LB)	
10000.	0.0

GR (GAPI)	
0.0	150.00

PUM4(IN)	
0.0	20.000

PUM3(IN)	
0.0	20.000

C2S (IN)	
0.0	20.000

C1S (IN)	
0.0	20.000

AH ( )	
0.0	5.0000

PUM2(IN)	
0.0	5.0000

PUM1(IN)	
0.0	5.0000

PARAMETERS

NAME	VALUE	UNIT	NAME	VALUE	UNIT
TDCA	3PAD		BS	8.75000	IN
DSCA	10	DEG	MODE	4/2	
STYP	STAN		MCT	36	DEG
DO	0.0	F	BHS	OPEN	

TENS(LB) 10000. 0.0
GR (GAPI) 0.0 150.00
PUM4(IN) 0.0 20.000
PUM3(IN) 0.0 20.000
C2S (IN) 0.0 20.000
C1S (IN) 0.0 20.000
AH ( ) 0.0 5.0000
PUM2(IN) 0.0 5.0000
PUM1(IN) 0.0 5.0000

FILE

3

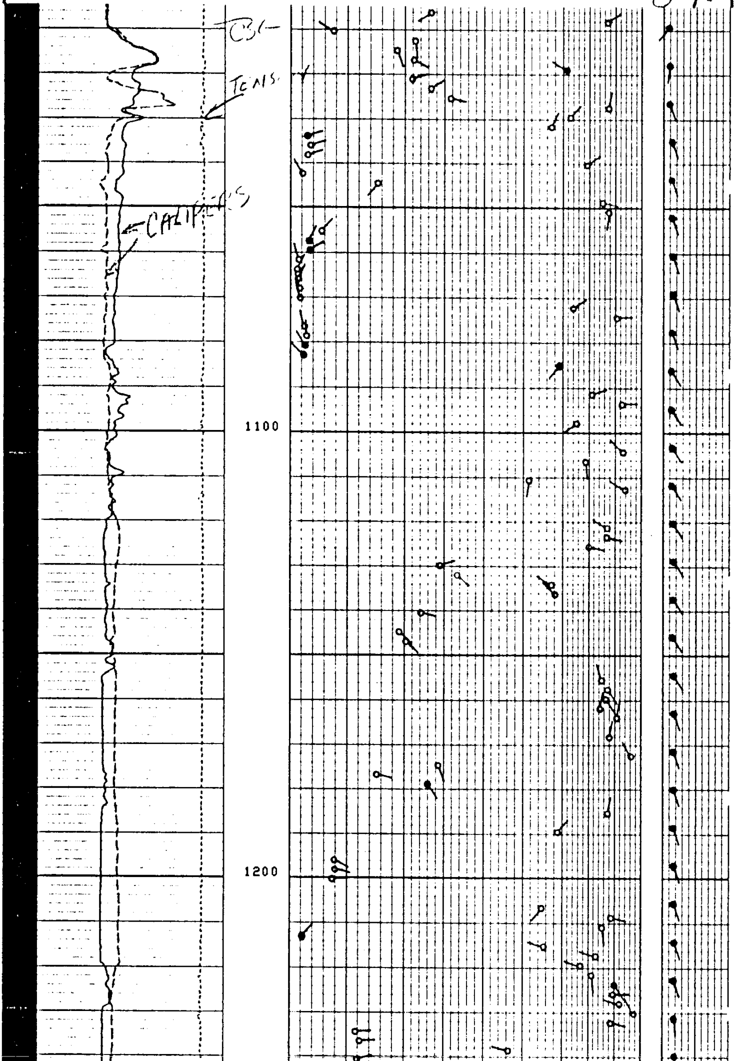

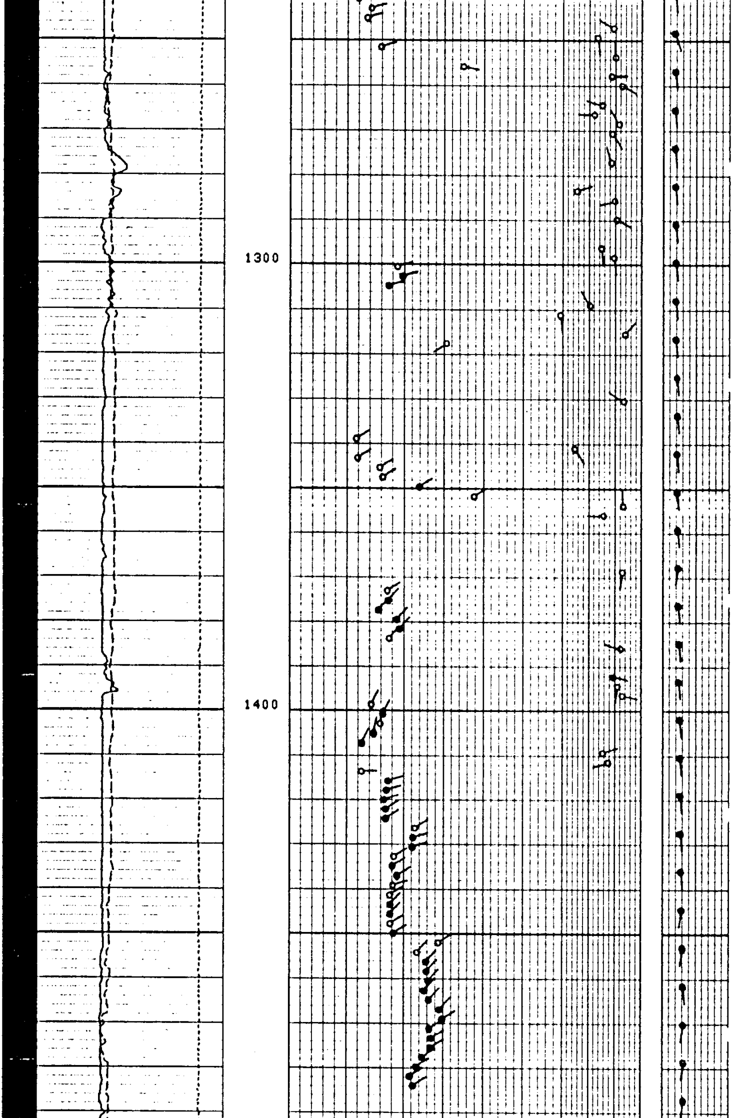

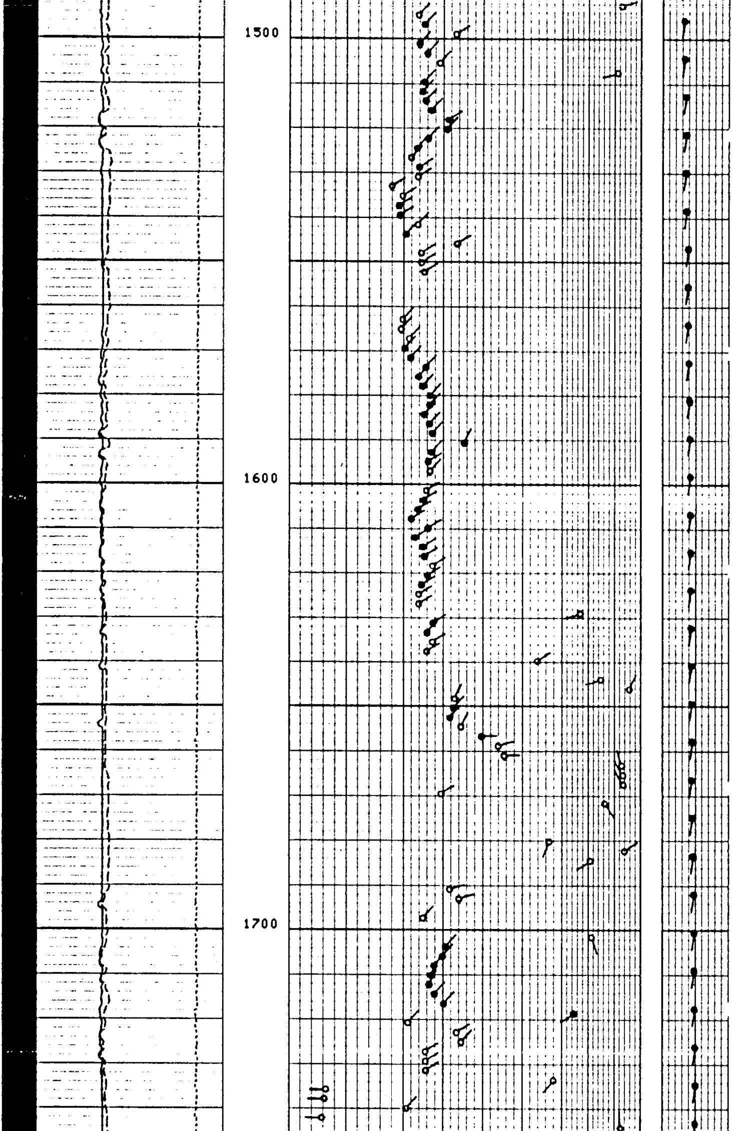

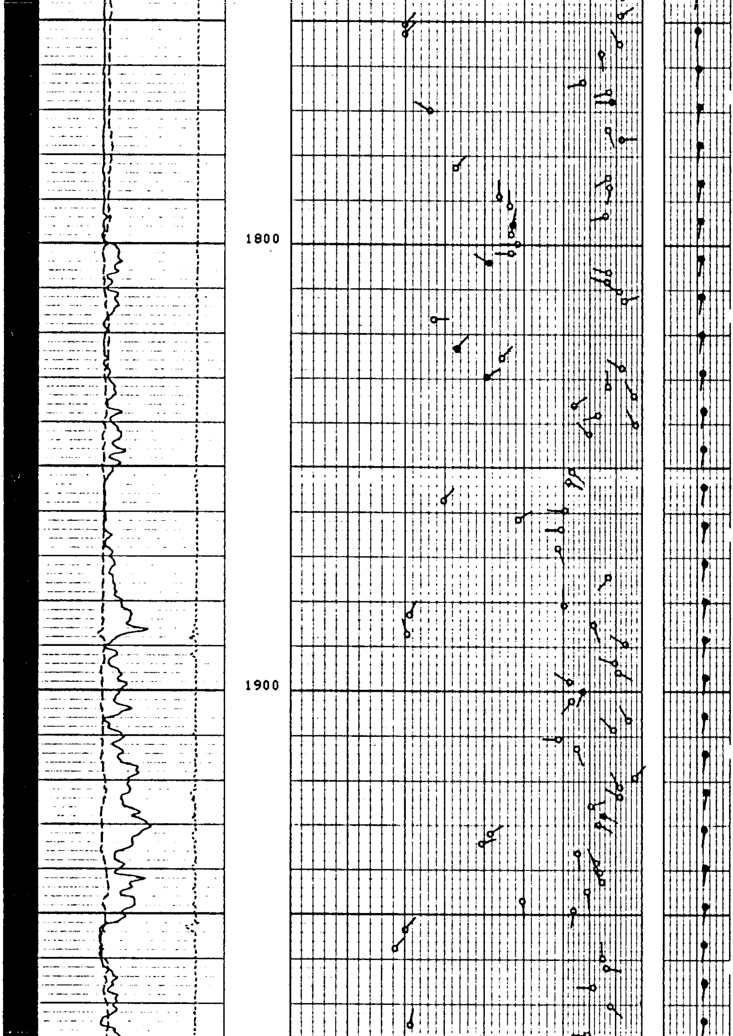

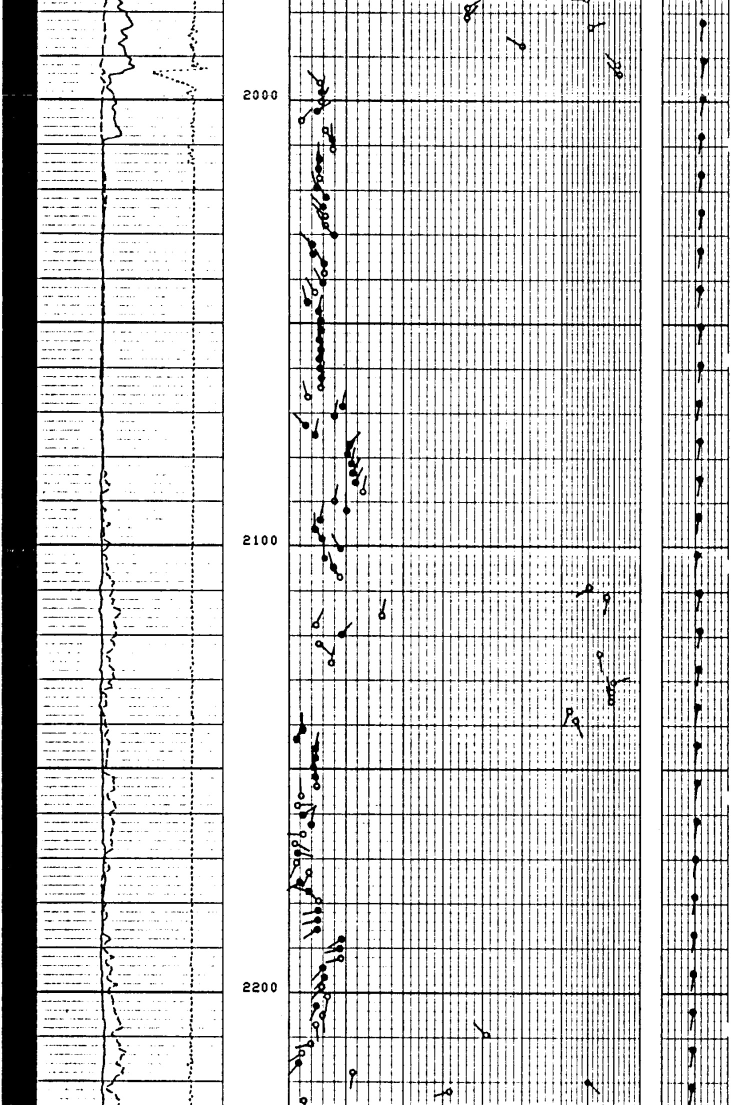

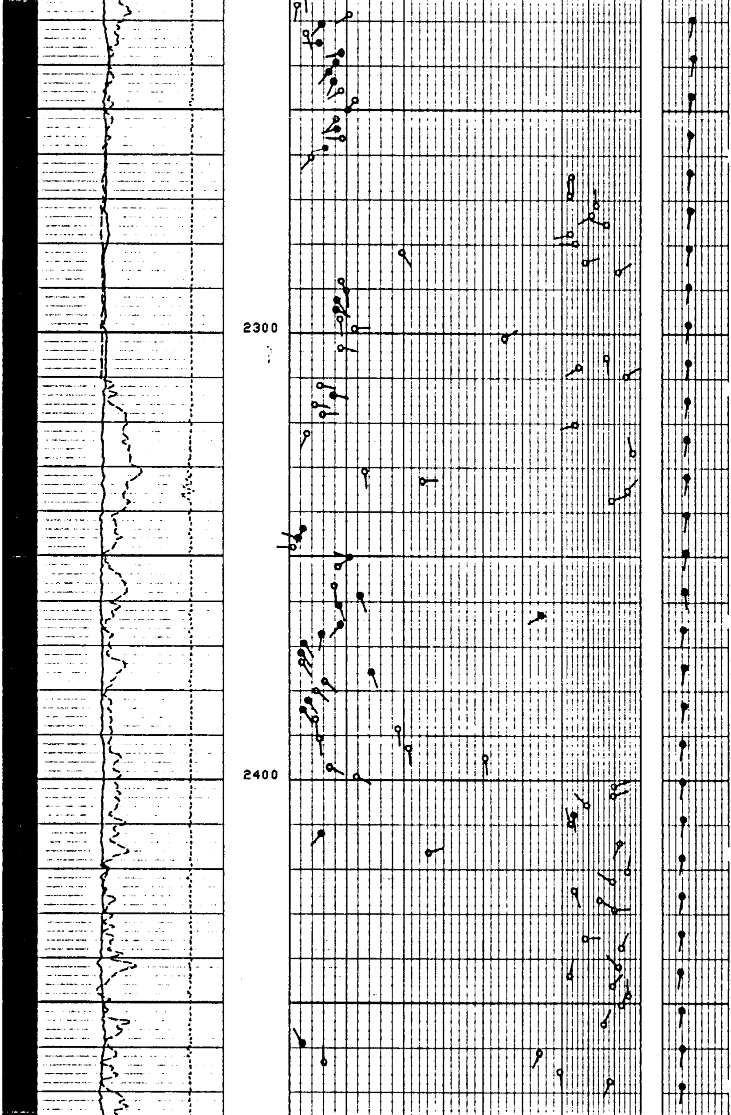

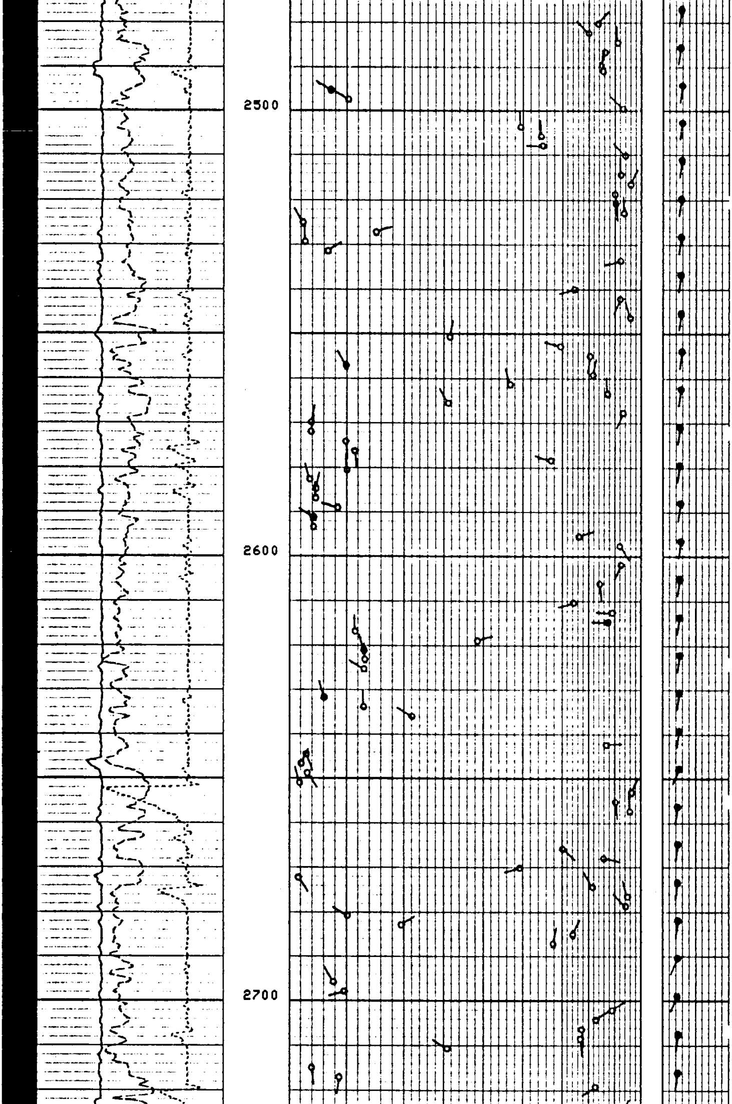

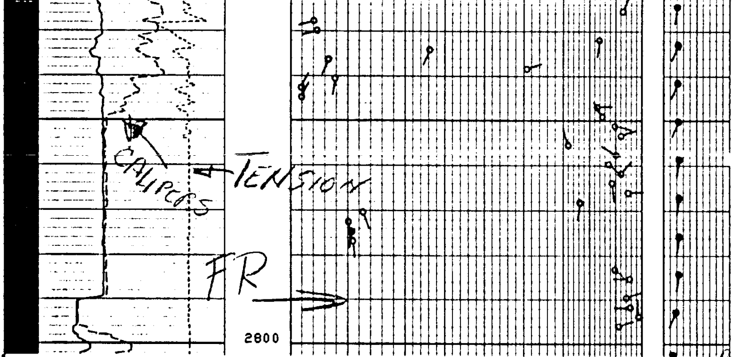

FILE
3 LOST 40' of DIPMETER

TENS(LB)	10000.	0.0
GR (GAPI)	0.0	150.00
PUM4(IN)	0.0	20.000
PUM3(IN)	0.0	20.000
C2S (IN)	0.0	20.000
C1S (IN)	0.0	20.000
AH ( )	0.0	5.0000
PUM2(IN)	0.0	5.0000
PUM1(IN)	0.0	5.0000

PARAMETERS

NAME	VALUE	UNIT	NAME	VALUE	UNIT
TDCA	3PAD		BS	8.75000	IN
DSCA	10	DEG	MODE	4/2	
STYP	STAN		MCT	36	DEG
DO	0.0	F	BHS	OPEN	

TENS(LB)	10000.	0.0
GR (GAPI)	0.0	150.00
PUM4(IN)	0.0	20.000
PUM3(IN)	0.0	20.000
C2S (IN)	0.0	20.000
C1S (IN)	0.0	20.000
AH ( )	0.0	5.0000
PUM2(IN)	0.0	5.0000
PUM1(IN)	0.0	5.0000

10000.	TENS	0.0	SCALE
1000.0	4055	0.0	CHANGES
1000.0	TENS	0.0	SCALE
5000.0	4108	0.0	CHANGES

LOST 40' of DIPMETER

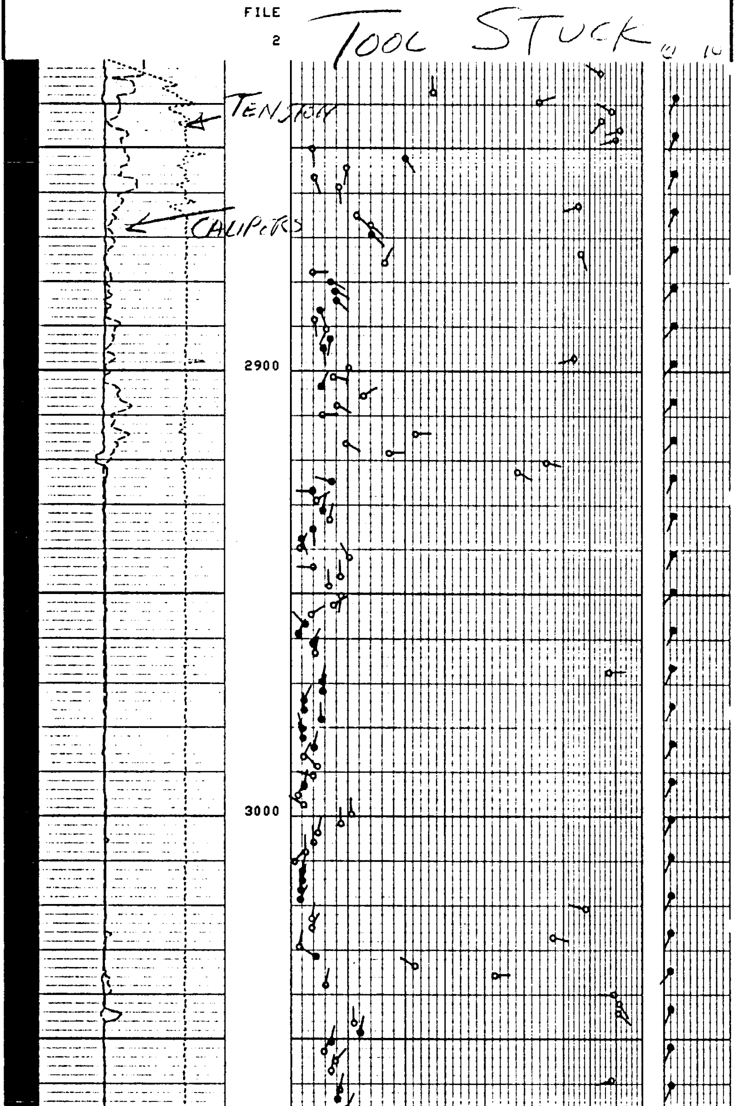

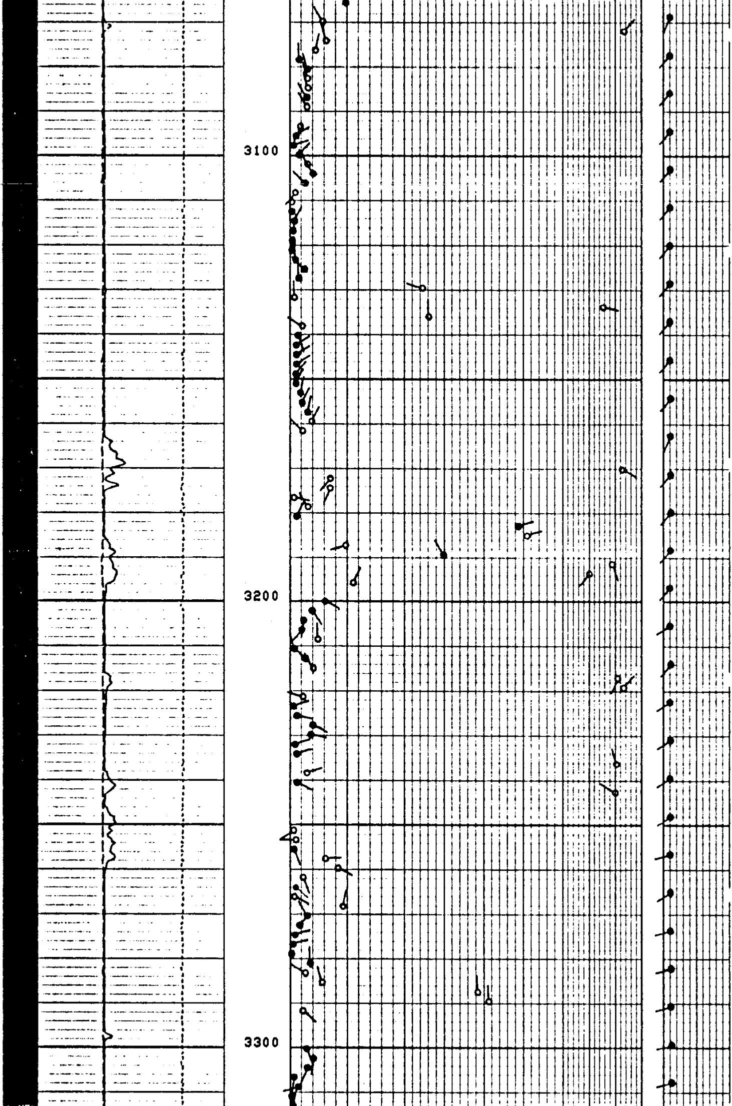

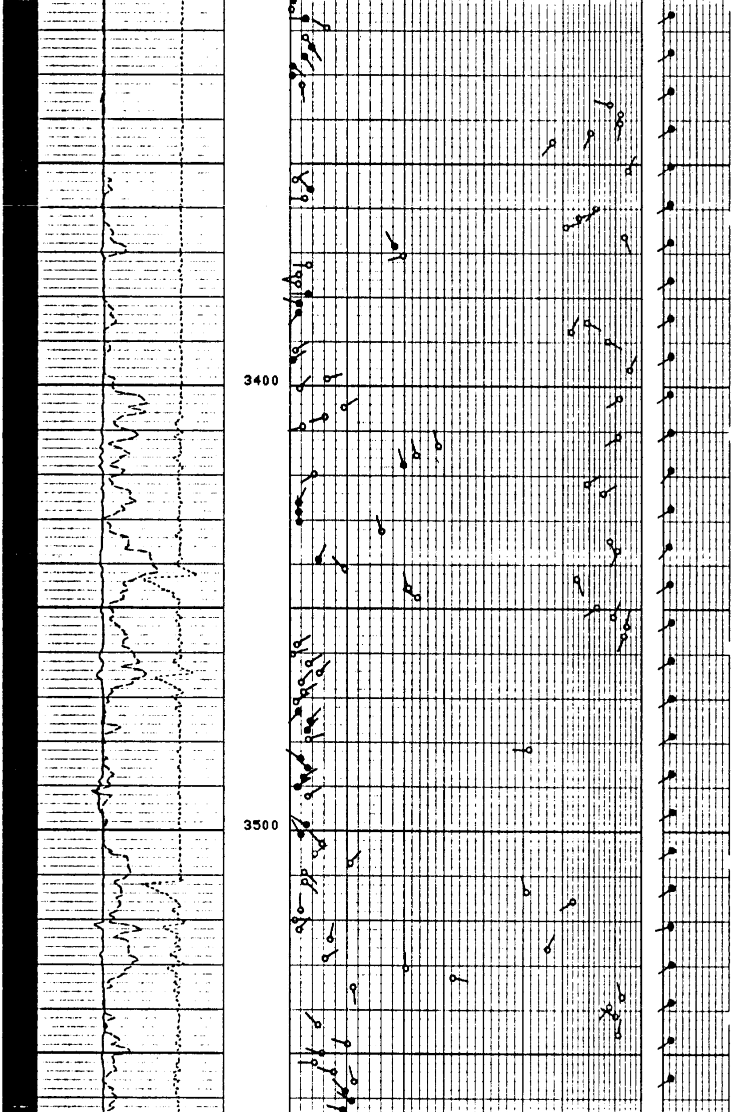

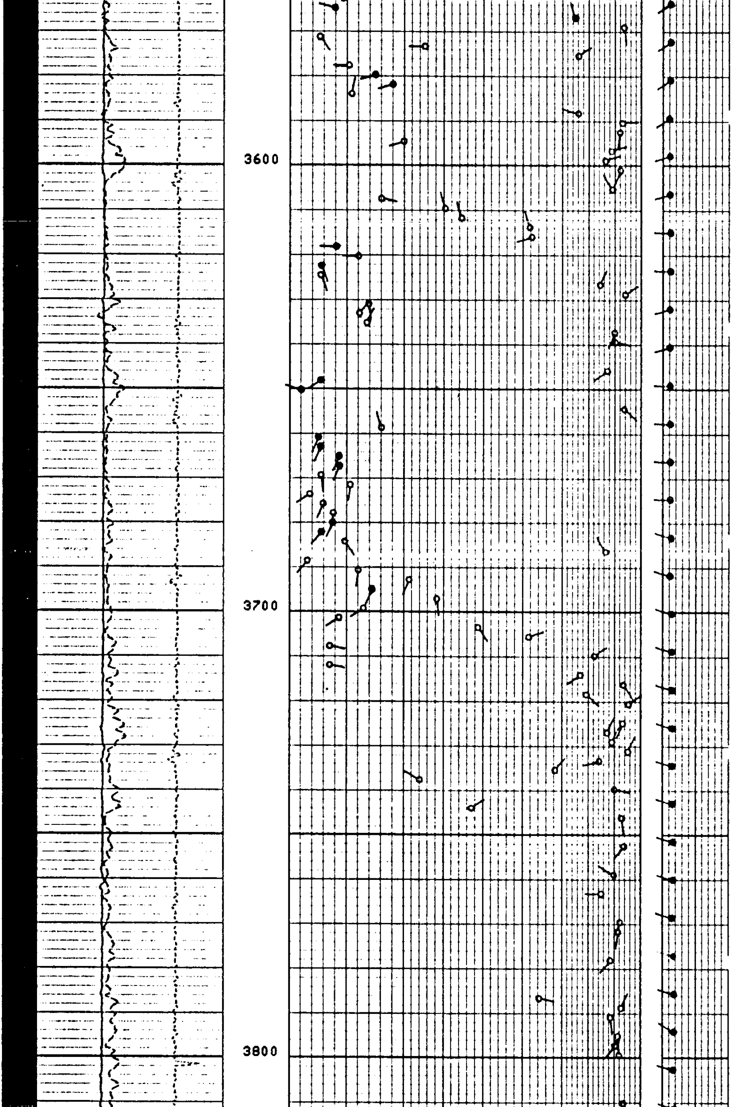

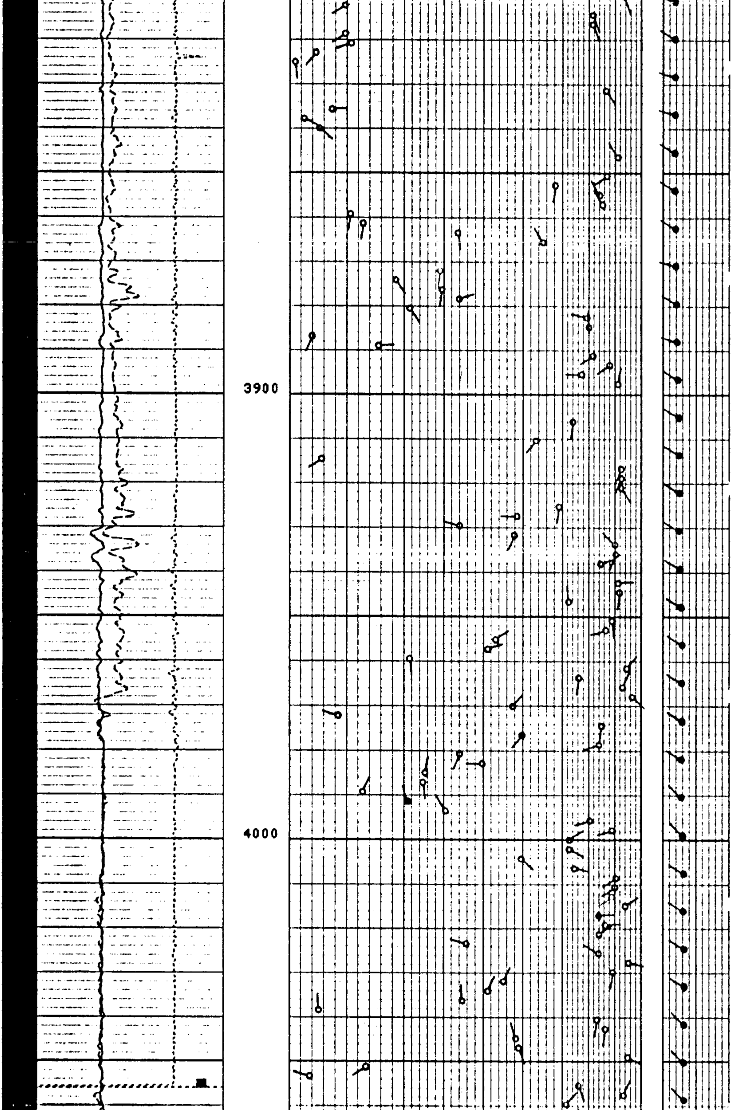

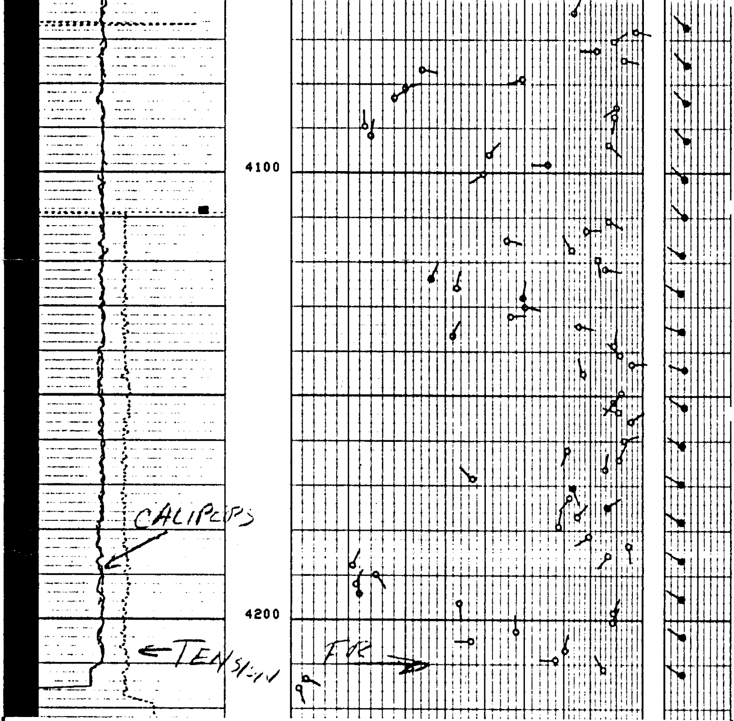

FILE

2

TENS(LB)
5000.0 0.0
GR (GAPI)
0.0 150.00
PUM4(IN)
0.0 20.000
PUM3(IN)
0.0 20.000
C2S (IN)
0.0 20.000
C1S (IN)
0.0 20.000

AH ( )
0.0 5.0000
PUM2(IN)
0.0 5.0000
PUM1(IN)
0.0 5.0000

PARAMETERS

NAME	VALUE	UNIT	NAME	VALUE	UNIT
TDCA	3PAD		BS	8.75000	IN
DSCA	10	DEG	MODE	4/2	
STYP	STAN		MCT	36	DEG
DO	0.0	F	BHS	OPEN	