



2" = 100'

DUAL INDUCTION
GUARD LOG

WITH 2" LINEAR CORRELATION LOG

COMPANY	REICHOLD ENERGY CORPORATION	WELL	CROWN ZELLERBACH 22-6	REDRILL NO.	1
FIELD	MIST NEHALEM BASIN	COUNTY	COLUMBIA	STATE	OREGON
DATE	NOV 18 1980	LOG MEASURED FROM	K.B.	OR	10.5
PERMANENT DATUM	G.L.	ELEV.	1424.6	FL ABOVE PERM. DATUM	
DRILLING MEASURED FROM	K.B.	ELEV.	1435.1	FL ABOVE PERM. DATUM	
DATE	10-5-80	SEC.	6	TWP.	6N
RUN NO.	ONE	PAGE	4W		
DEPTH—DRILLER	2266				
DEPTH—WELX	2262				
BTM LOG INTER.	2260				
TOP LOG INTER.	440				
CASING—DRILLER	440				
CASING—WELX	440				
BIT SIZE	6 1/4				
TYPE FLUID IN HOLE	LIGNO SULF				
DENS. VISC.	68 1.55				
PH FLUID LOSS	8.5 1.5 CM				
SOURCE OF SAMPLE	CIRCULATED				
R _m @ MEAS. TEMP.	5.10 @ 68 °F				
R _{nc} @ MEAS. TEMP.	5.25 @ 72 °F				
R _m @ MEAS. TEMP.	3.0 @ 74 °F				
R _{nc} @ MEAS. TEMP.	3.0 @ 74 °F				
SOURCE R _m / R _{nc}	MEASURED				
R _m @ BHT	3.46 @ 100 °F				
R _{nc} @ BHT	3.46 @ 100 °F				
TIME SINCE CIRC.	2 HOURS				
MAX. REC. TEMP.	100 °F @ BHT				
EQUIP. LOCATION	6586 LUTKIN AND ANDERSON				
RECORDED BY	W. BRUER				
WITNESSED BY					

Service Ticket No 055220 Remarks:

Change in Mud Type or Additional Samples		SCALE CHANGES		
Date	Sample No.	Type Log	Depth	Scale Up Hole
Type Fluid in Hole				Scale Down Hole

EQUIPMENT DATA				
Run No.	Tool Type and No.	Pad Type	Tool Position	Other
ONE	IND 24026		1 1/2 S 0	

Welex does not guarantee the accuracy of any interpretation of log data, conversion of log data to physical rock parameters, or recommendations which may be given by Welex personnel or which may appear on the log or in any other form. Any user of such data, interpretations, conversions, or recommendations agrees that Welex is not responsible, except where due to gross negligence or willful misconduct, for any loss, damages, or expenses resulting from the use thereof.

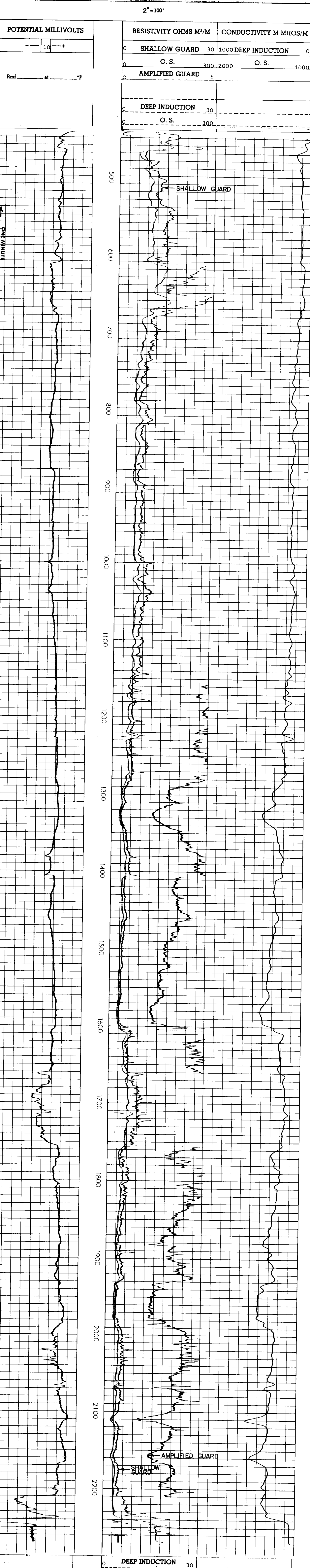

RESISTIVITY OHMS M ² /M	CONDUCTIVITY M MHOS/M
SHALLOW GUARD 30	DEEP INDUCTION 30
O. S. 300	O. S. 1000
AMPLIFIED GUARD 6	O. S. 2000

REICHOLD ENERGY CORPORATION T.D. LOGGED 2260
 CROWN ZELLERBACH 22-6 REDRILL NO. 1 T.D. DRILLER 2266
 MIST NEHALEM BASIN T.D. WELEX 2262
 COLUMBIA COUNTY, CALIFORNIA ELEV. G.L. 1424.6 K.B. 1435.1

