

COMPANY: ARCO EXPLORATION & TECHNOLOGY COMPANY
 WELL: CROWN ZELLERBACH #41-2
 RECEIVED: P/L/D
 DATE: DEC 9 - 1985

FIELD: MIST
 COUNTY: COLUMBIA
 STATE: OREGON
 LOCATION: 581.64'S 0 4'29"E- 771.56'
 SEC: 2
 T1P1 5N
 RGE: 5M

PERMANENT DATUM: GL
 ELEV. OF PERM. DATUM: 977.3 F
 ELEVATIONS-
 LOG MEASURED FROM: KB
 DFI: 989.3 F
 12.0 F ABOVE PERM. DATUM
 DRLG. MEASURED FROM: KB
 GL: 977.3 F

DATE: 11 NOV 85
 RUN NO: 1

DEPTH-DRILLER: 2109.0 F
 DEPTH-LOGGER: 2109.0 F
 BTH. LOG INTERVAL: 2056.0 F
 TOP LOG INTERVAL: 420.0 F
 CASING-DRILLER: 417 F
 CASING-LOGGER: 420 F
 CASING: 9 5/8
 BIT SIZE: 8 3/4

OTHER SERVICES-
 FDC/CNL/GR
 DLT
 HDT

API SERIAL NO:
 3600900174

PROGRAM
 TAPE NO:
 SERVICE
 ORDER NO:
 438377

TYPE FLUID IN HOLE: GEL POLYMER
 DENSITY: 10.2 LB/G
 VISCOSITY: 53.0 S
 PH: 9.2
 FLUID LOSS: 4.8 CC
 SOURCE OF SAMPLE: CIRC.
 RM: 3.510 OHMM AT 58.0 DEGF
 RMF: 3.230 OHMM AT 34.0 DEGF
 RMC: 3.570 OHMM AT 36.0 DEGF
 SOURCE RMF/RMC: MEAS. /MEAS.
 RM AT BHT: 1.825 OHMM AT 118. DEGF
 RMF AT BHT: 1.059 OHMM AT 118. DEGF
 RMC AT BHT: 1.228 OHMM AT 118. DEGF

TIME CIRC. STOPPED: 2000 11/10
 TIME LOGGER ON BTH.: 2359 11/10

MAX. REC. TEMP: 118.0 DEGF

LOGGING UNIT NO: 8057
 LOGGING UNIT LOC: SACRAMENTO
 RECORDED BY: SANDERSEN
 WITNESSED BY: JACKSON

REMARKS:
 CMEZ USED
 1 1/2 STANDOFF USED

EQUIPMENT NUMBERS-

DIS 567 DIC 552 MCD 1237 SLS 252
 SLC 1321 SGT 3206 IEM 232 SLM 128
 NLM 207

ALL INTERPRETATIONS ARE OPINIONS BASED ON INFERENCES FROM ELECTRICAL OR OTHER MEASUREMENTS AND WE CANNOT, AND DO NOT GUARANTEE THE ACCURACY OR CORRECTNESS OF ANY INTERPRETATIONS, AND WE SHALL NOT, EXCEPT IN THE CASE OF GROSS OR WILLFUL NEGLIGENCE ON OUR PART, BE LIABLE OR RESPONSIBLE FOR ANY LOSS, COSTS, DAMAGES OR EXPENSES INCURRED OR SUSTAINED BY ANYONE RESULTING FROM ANY INTERPRETATION MADE BY ANY OF OUR OFFICERS, AGENTS OR EMPLOYEES. THESE INTERPRETATIONS ARE ALSO SUBJECT TO OUR GENERAL TERMS AND CONDITIONS AS SET OUT IN OUR CURRENT PRICE SCHEDULE.

FILE 3 11-NOV-85 01:19
 DATA ACQUIRED 11-NOV-85 00:27

CALI (IN) 6.0000 16.0000
 GR (GAPI) 0.0 150.00
 SP (MV) -100.0 0.0 DT (US/F) 175.00 75.000

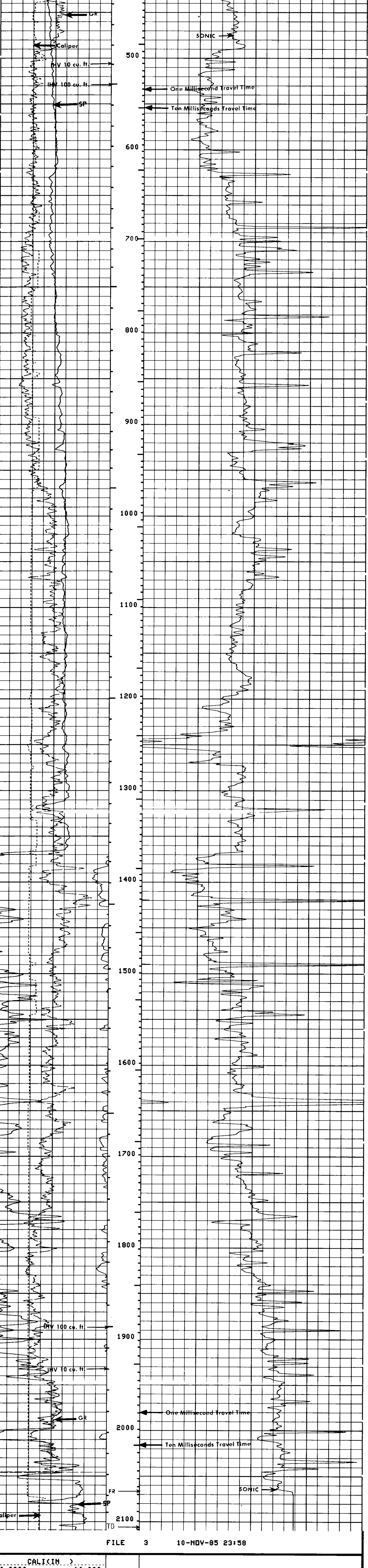

FILE 3 10-NOV-85 23:58

CALI (IN) 6.0000 16.0000
 GR (GAPI) 0.0 150.00
 SP (MV) -100.0 0.0 DT (US/F) 175.00 75.000

SENSOR MEASURE POINT TO TOOL ZERO

CBL	43.9	FEET	AMPL	43.9	FEET
TT3	40.1	FEET	TT4	39.1	FEET
TT1	42.9	FEET	TT2	43.9	FEET
GR	64.0	FEET	SRAT	41.4	FEET
ILD	9.4	FEET	CALI	31.8	FEET
ILM	5.7	FEET	SFL	6.4	FEET
SPAR	2.5	FEET	SP	2.5	FEET
NDIS	35.6	FEET	TENS	2.5	FEET

PARAMETERS

NAME	VALUE	UNIT	NAME	VALUE	UNIT
DSV1	WF1		DWS	16	
CATS	100.000	US	DDEL	200	US
			DNCO	512	