Welex
5"=100'

COMPENSATED ACOUSTIC VELOCITY LOG

COMPANY REICHHOLD ENERGY CORPORATED
WELL CROWN ZELLERBACH 2-1 SIDETRACK
FIELD MIST NAHALEM BASIN
County COLUMBIA State OR.

COMPANY REICHHOLD ENERGY CORPORATION
WELL CROWN ZELLERBACH 42-1 SIDETRACK
FIELD MIST NAHALEM BASIN
COUNTY COLUMIA STATE OREGON

Location
850' NORTH & 438' WEST OF EAST 1/4 CORNER SECTION 1:
Sec. 1 Twp 6N Rge 5W

Other Services:
DIGL
DIP

Permanent Datum G.L. Elev. 1293
Log Measured From T.K.B. 10.5 Ft. Above Perm. Datum
Drilling Measured From T.K.B.

Elev.: K.B. 1303.5
D.F.
G.L. 1293

Date	7-19-80			
Run No.	ONE			
Depth—Driller	2891			
Depth—Welex	2890			
Btm. Log Inter.	2885			
Top Log Inter.	405			
Casing—Driller	7 @ 406	@	@	@
Casing—Welex	405			
Bit Size	6 1/4			
Type Fluid in Hole	LINGO SLUF			
Dens. | Visc.	73 | 43	|	|	|
pH | Fluid Loss	10.0 | 5.8 ml	| ml	| ml	| ml
Source of Sample	CIRCULATED			
R_m @ Meas. Temp.	1.28 @ 55 °F	@ °F	@ °F	@ °F
R_{mf} @ Meas. Temp.	3.1 @56 °F	@ °F	@ °F	@ °F
R_{mc} @ Meas. Temp.	2.2 @ 51 °F	@ °F	@ °F	@ °F
Source R_{mf} R_{mc}	MEASURED	|	|	|
R_m @ BHT	74 @111 °F	@ °F	@ °F	@ °F
Time Since Circ.	3 HOURS			
Max. Rec. Temp.	111°F @ T.D.	°F @	°F @	°F @
Equip. | Location	2372 | WDLD	|	|	|
Recorded By	ANDERSON			
Witnessed By	BRUER			

Fold Here

Service Ticket No. Remarks:

Change in Mud Type or Additional Samples

Date | Sample No.	|	|
Depth—Driller		
Type Fluid in Hole		
Dens. | Visc.	|	|
ph | Fluid Loss	| ml	|
Source of Sample		
R_m @ Meas. Temp.	@ °F	@ °F
R_{mf} @ Meas. Temp.	@ °F	@ °F
R_{mc} @ Meas. Temp.	@ °F	@ °F
Source: R_{mf} | R_{mc}	|	|
R_m @ BHT	.74@111°F	@ °F
R_{mf} BHT	1.56 @111°F	@ °F
R_{mc} BHT	1.12 @111°F	@ °F

SCALE CHANGES

Type Log	Depth	Scale Up Hole	Scale Down Hole
	1930	70-170	50-150

EQUIPMENT DATA

Run No.	Tool Type and No.	Pad Type	Tool Position	Other
ONE	CAVL 19905	CENT		

Welex does not guarantee the accuracy of any interpretation of log data, conversion of log data to physical rock parameters, or recommendations which may be given by Welex personnel or which may appear on the log or in any other form. Any user of such data, interpretations, conversions, or recommendations agrees that Welex is not responsible, except where due to gross negligence or wilful misconduct, for any loss, damages, or expenses resulting from the use thereof.

5" = 100'

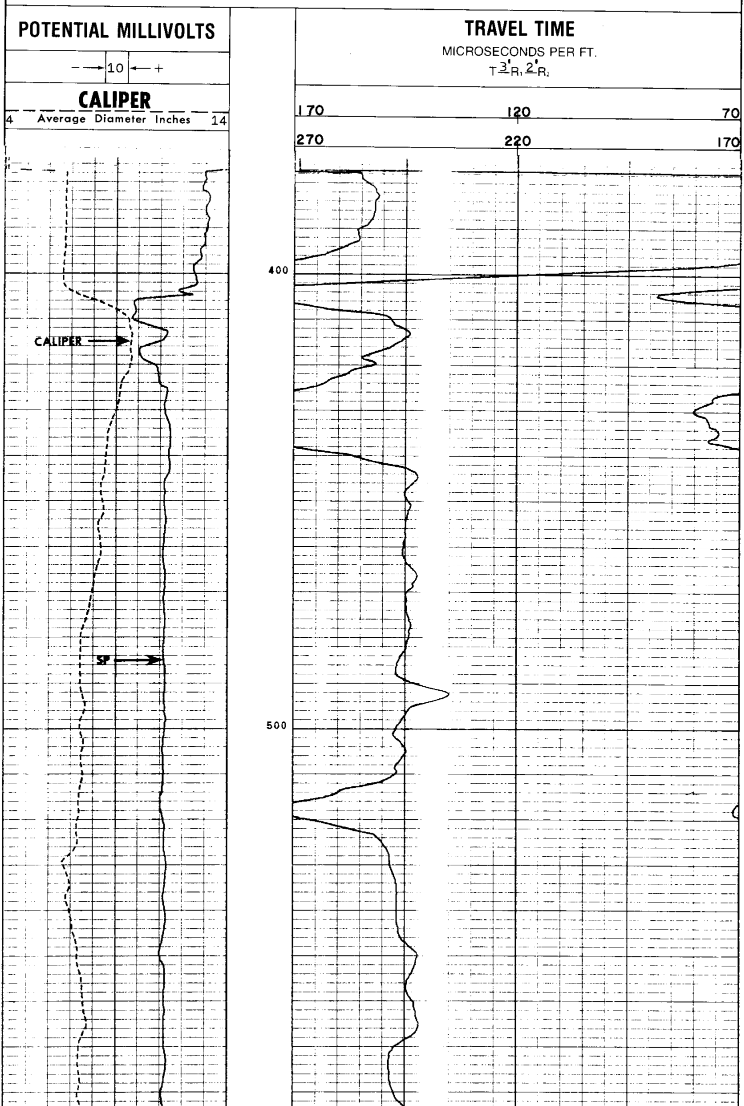

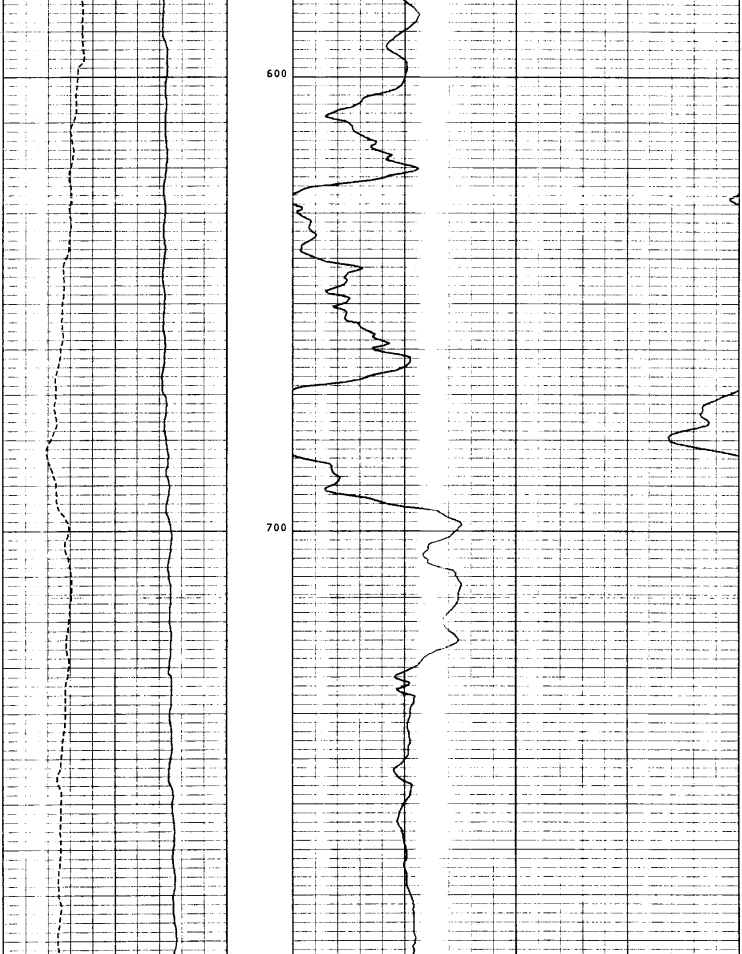

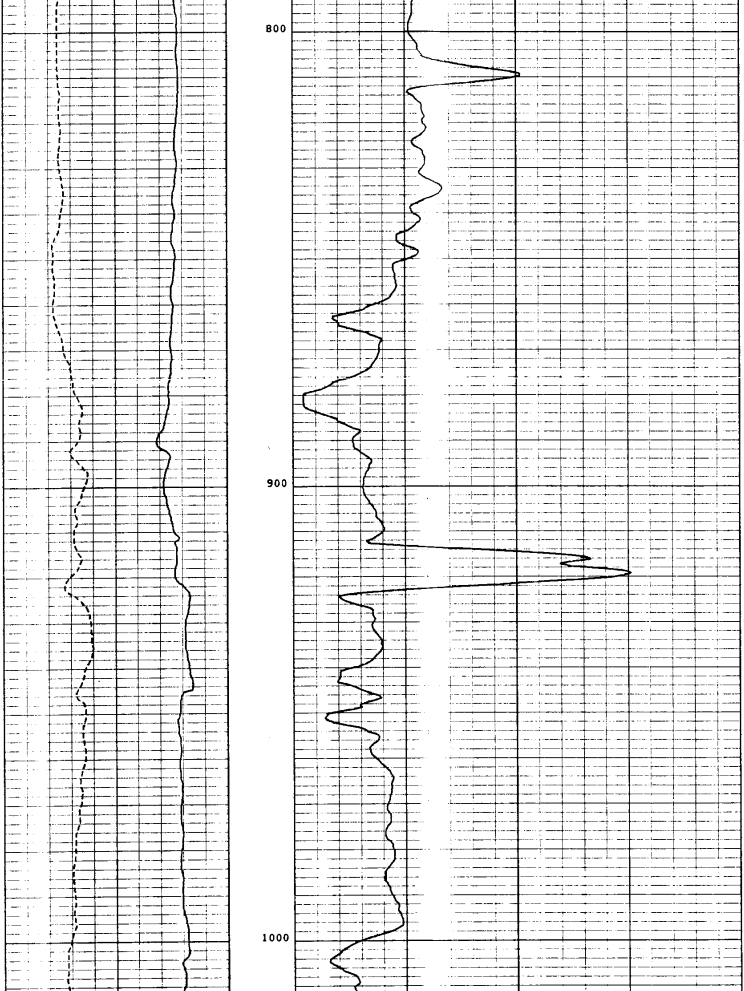

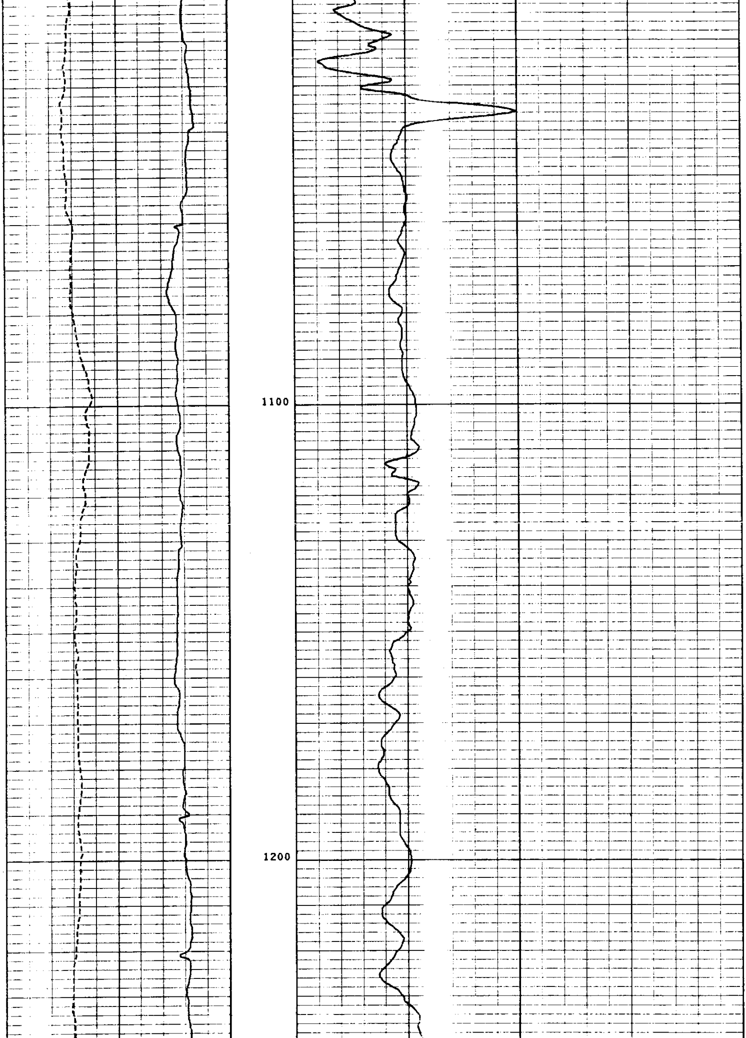

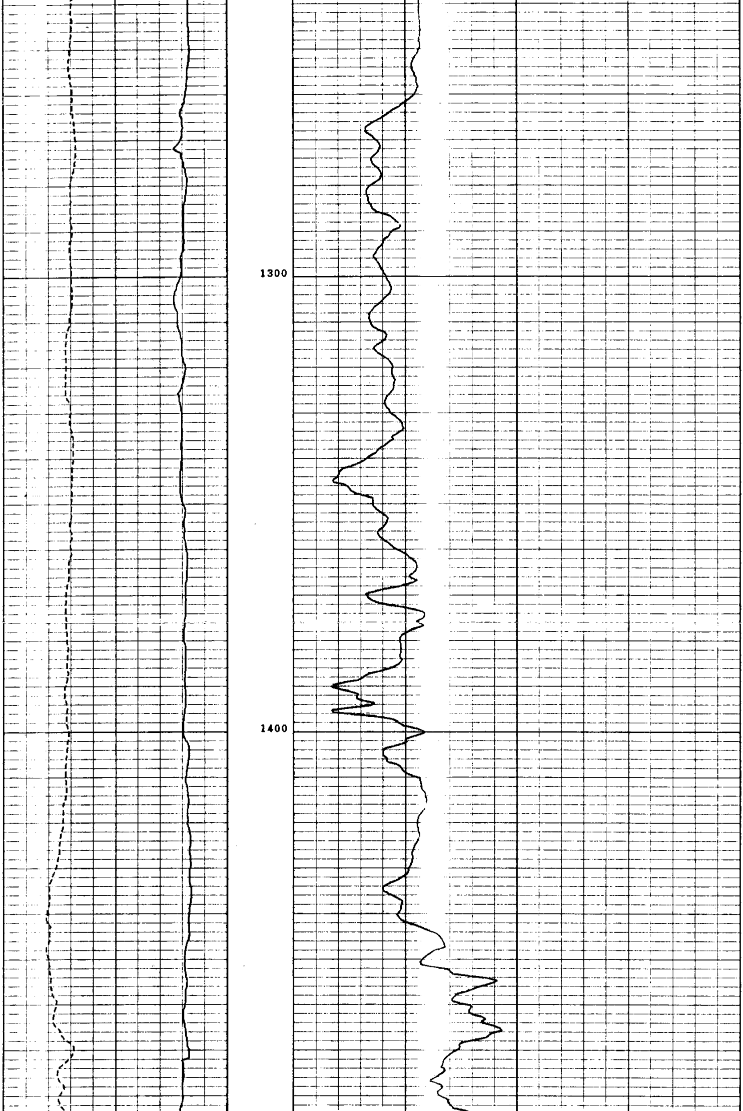

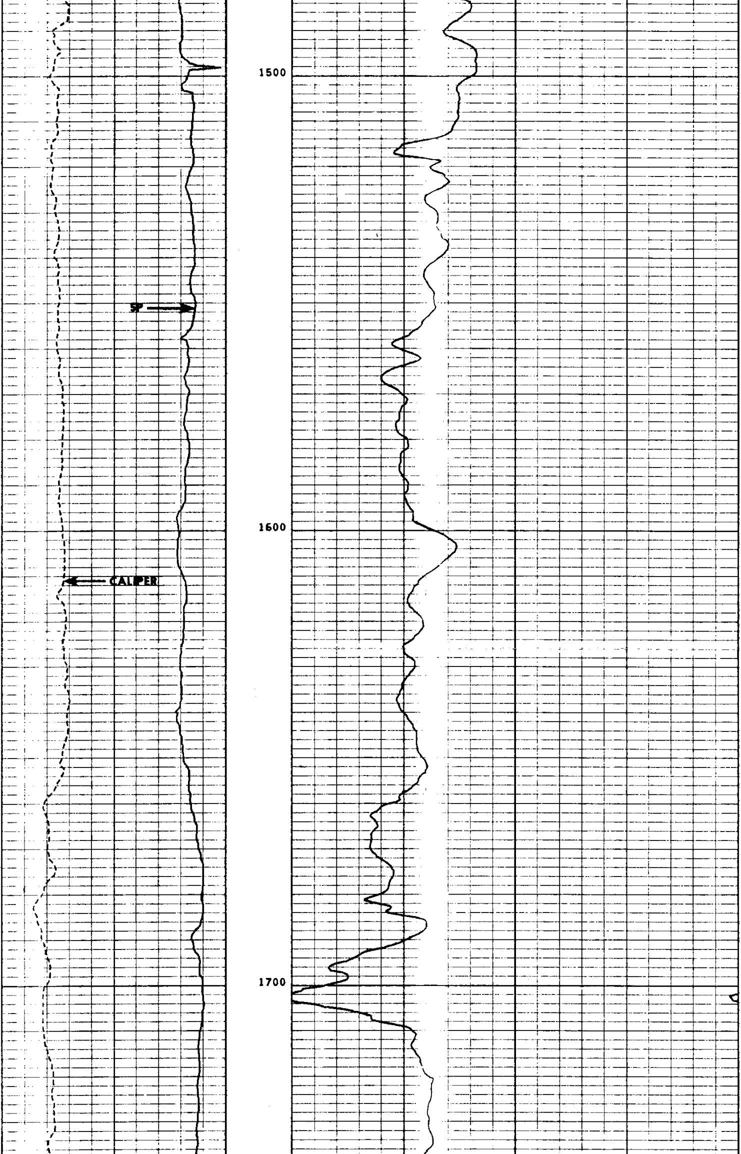

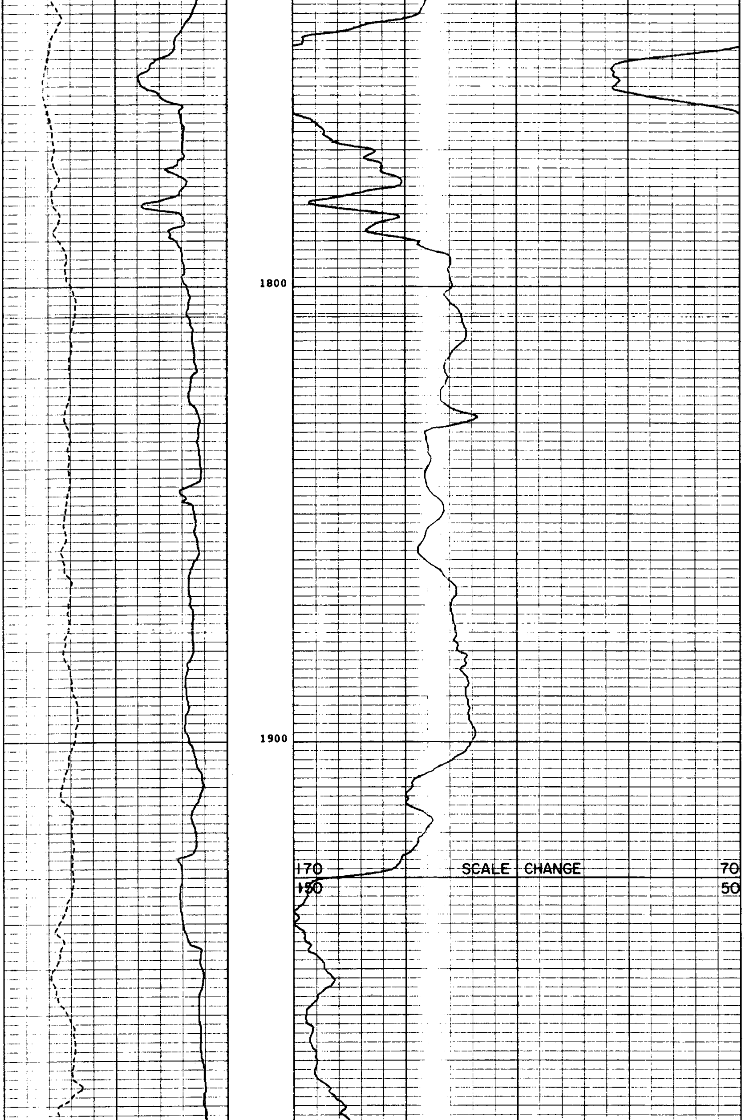

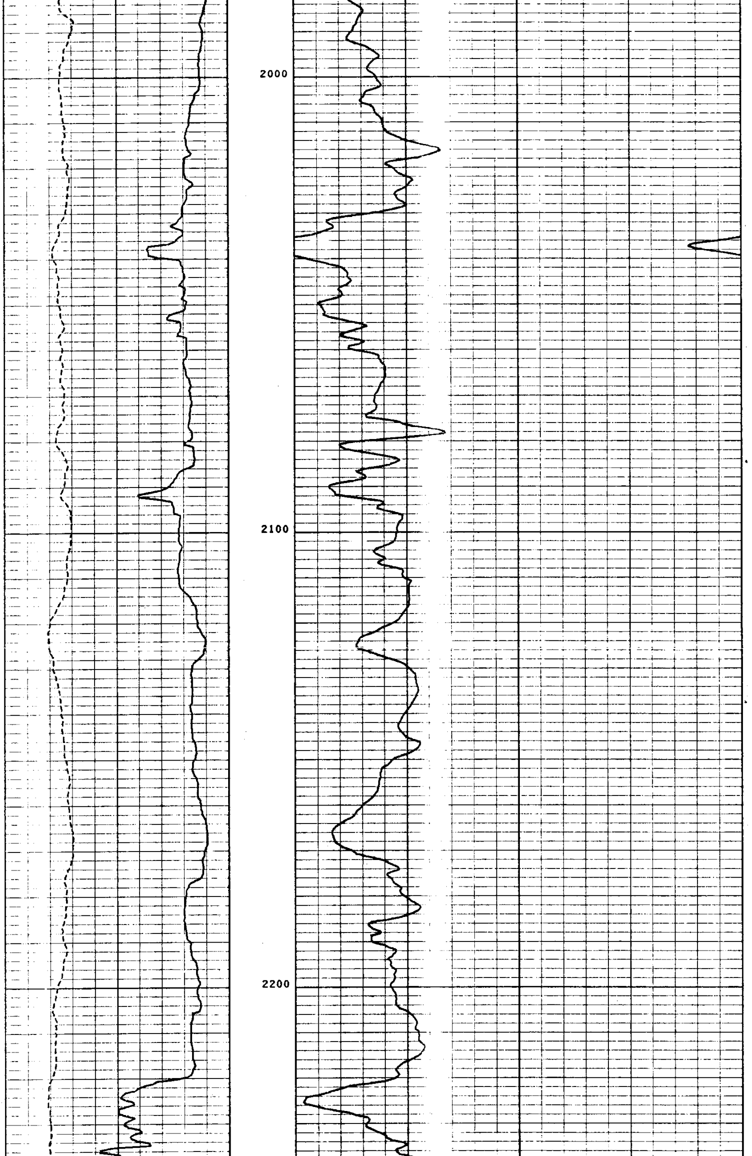

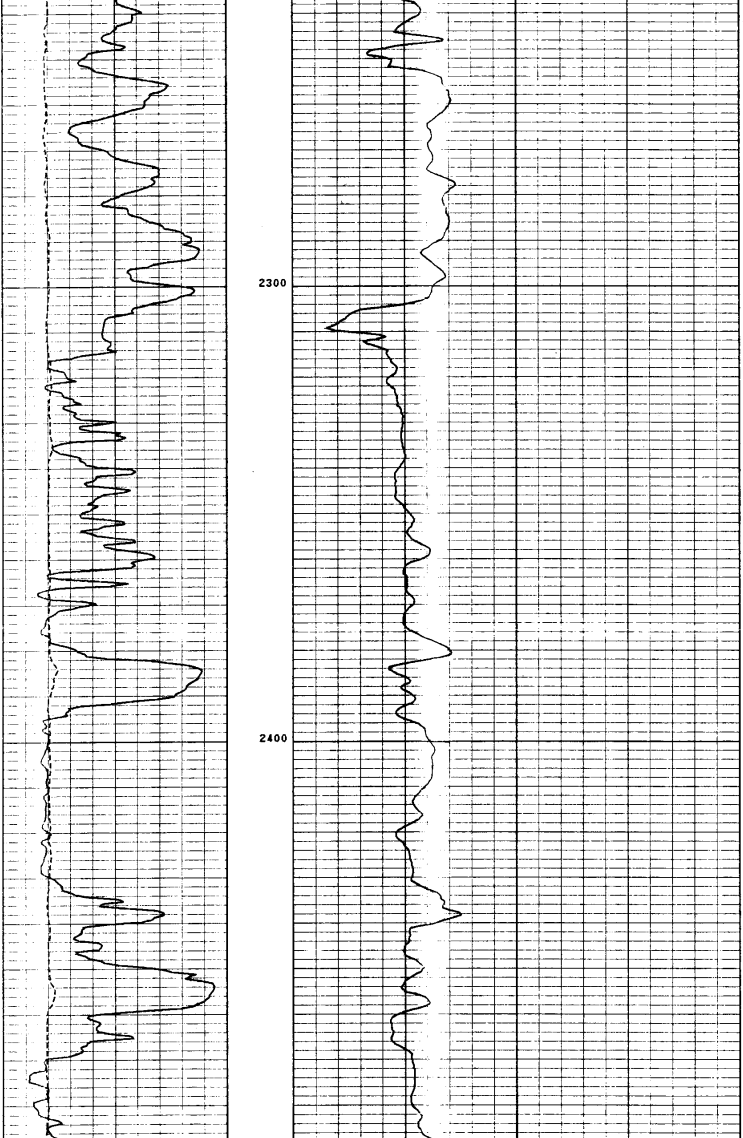

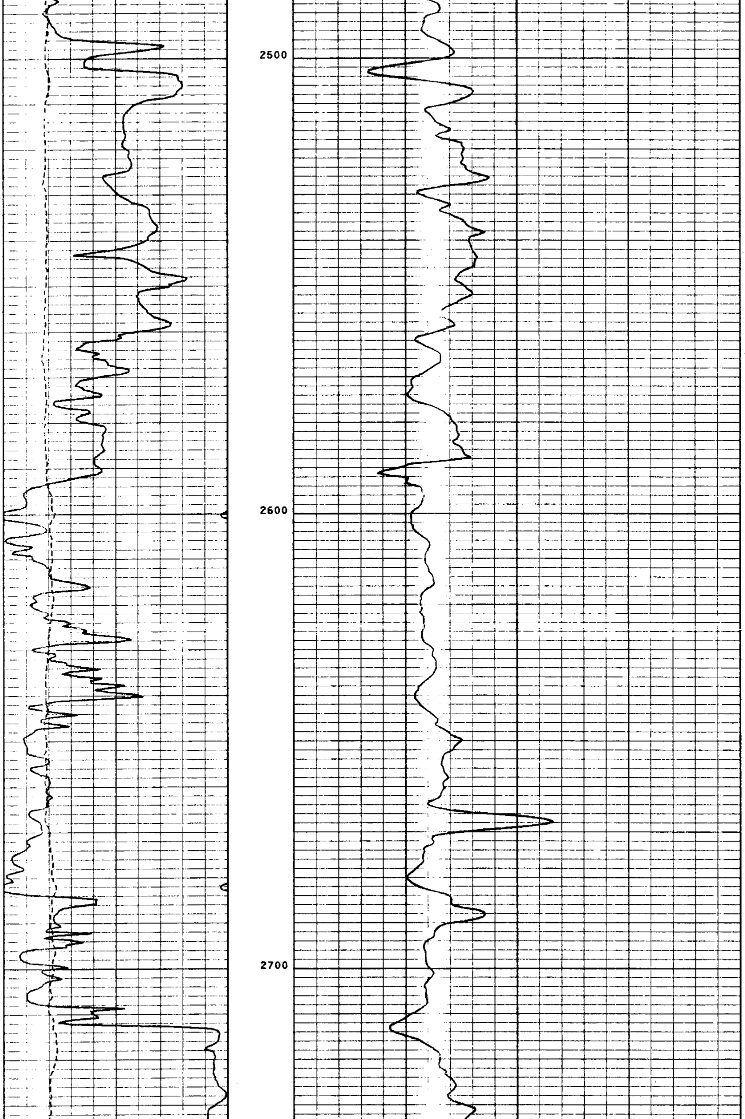

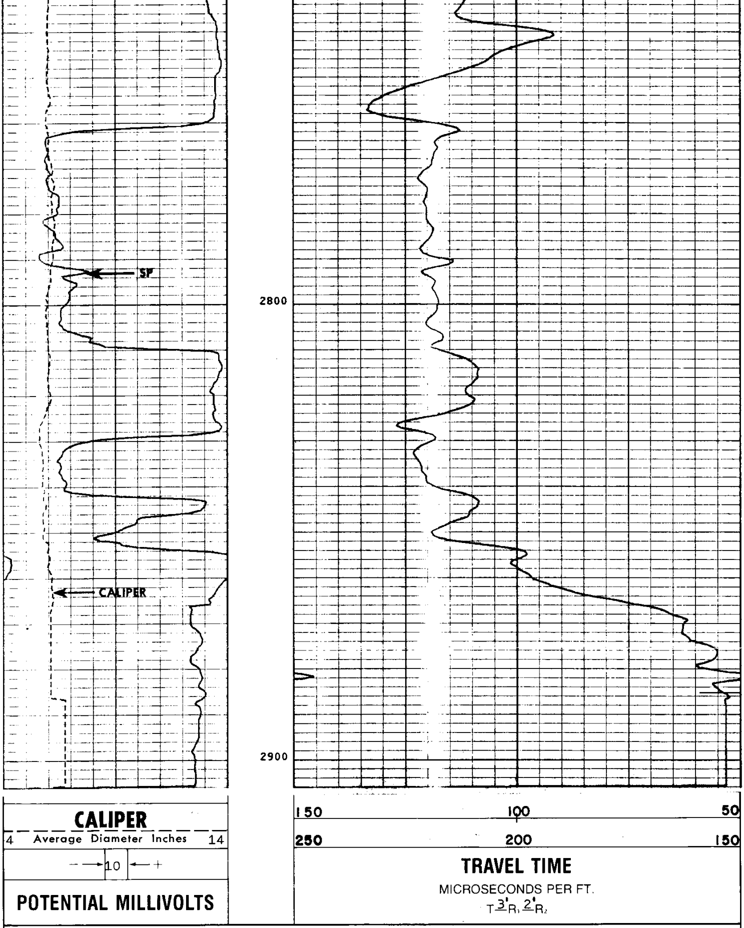

REICHHOLD ENERGY CORPORATION
CROWN ZELLERBACH 42-1 SIDETRACK
MIST NAHALEM BASIN
COLUMBIA COUNTY, OREGON

T.D. LOGGED	2885
T.D. DRILLER	2891
T.D. WELEX	2890

ELEV: K.B. 1307.5 G.L. 1293

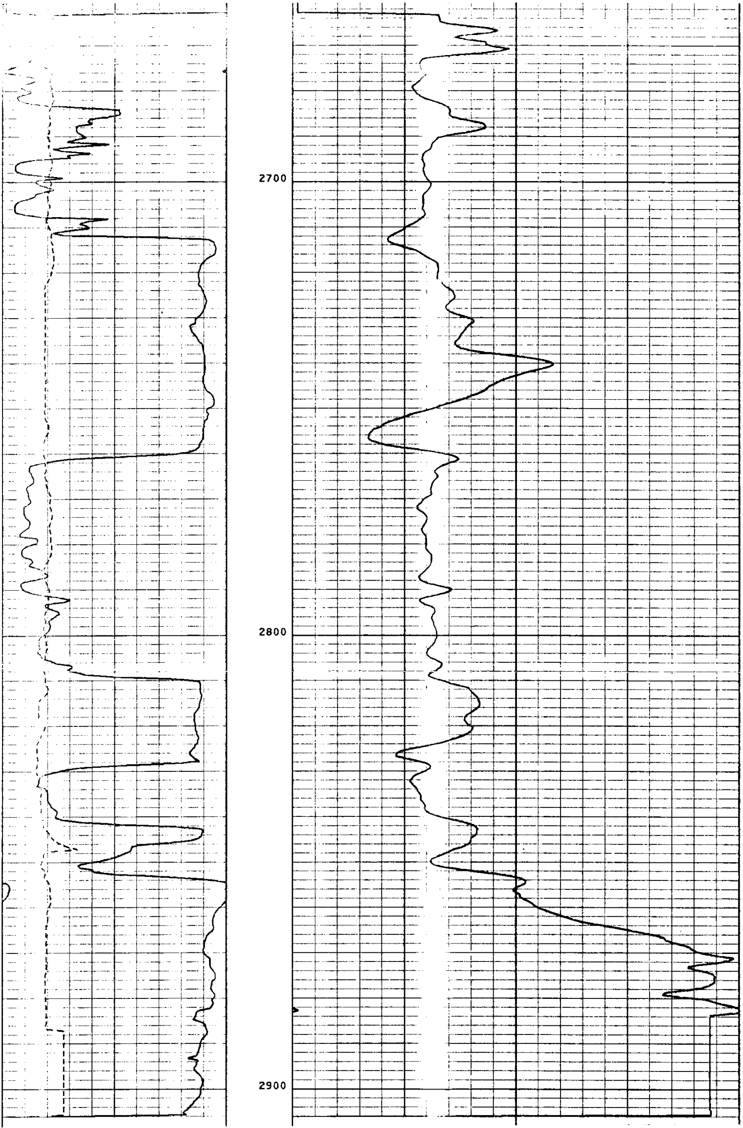REPEAT SECTION