Sinclair Oil & Gas Co
Eastern Oregon Ld Co #1
15 - 16S - 44E

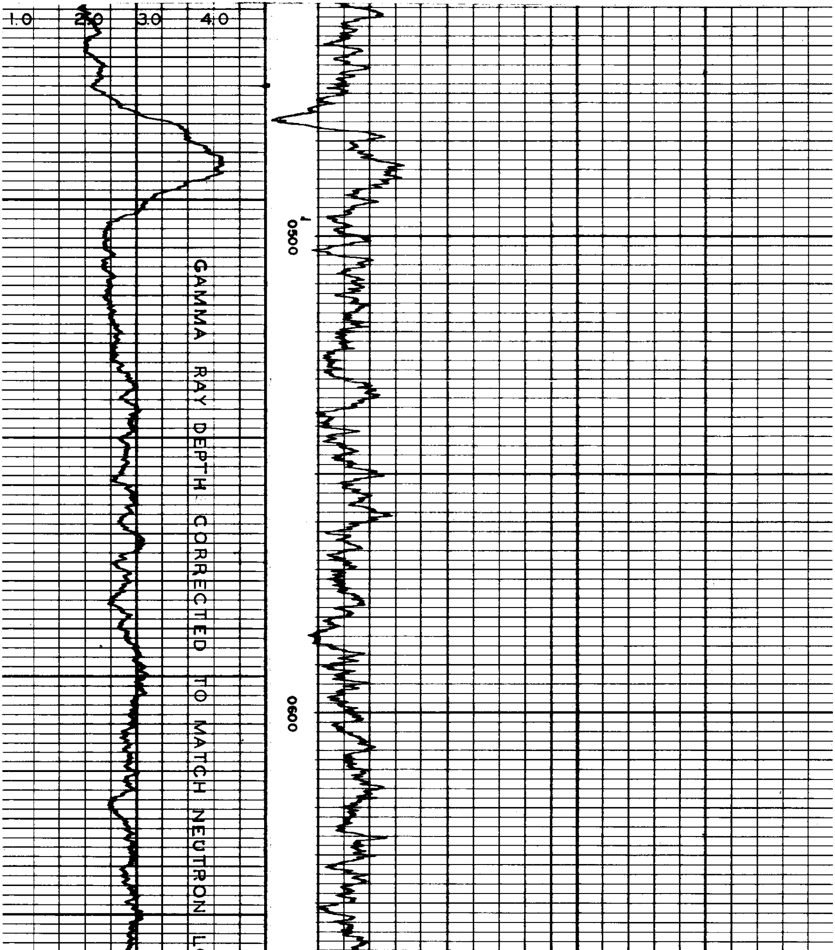

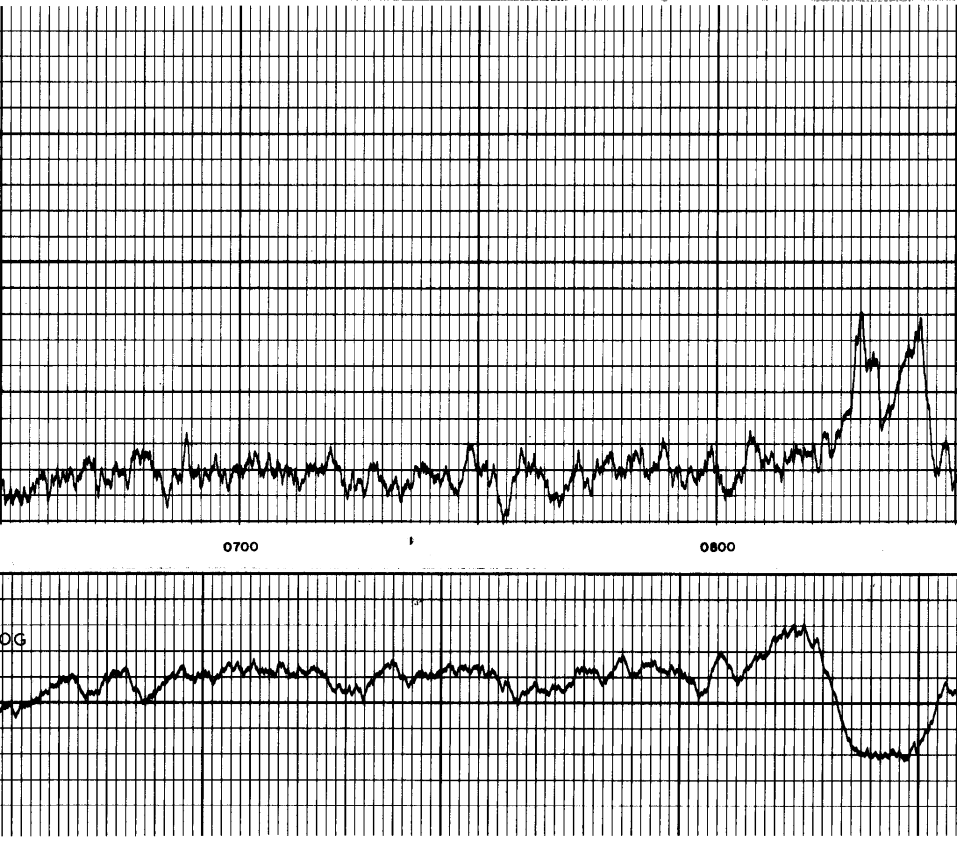

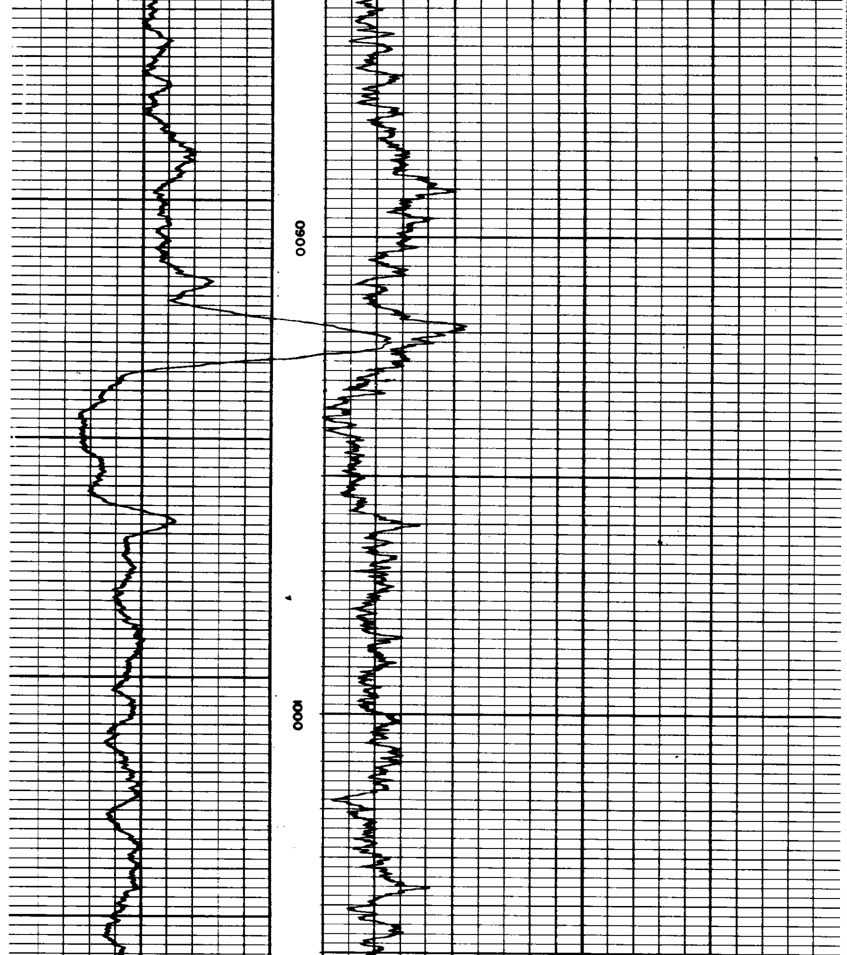

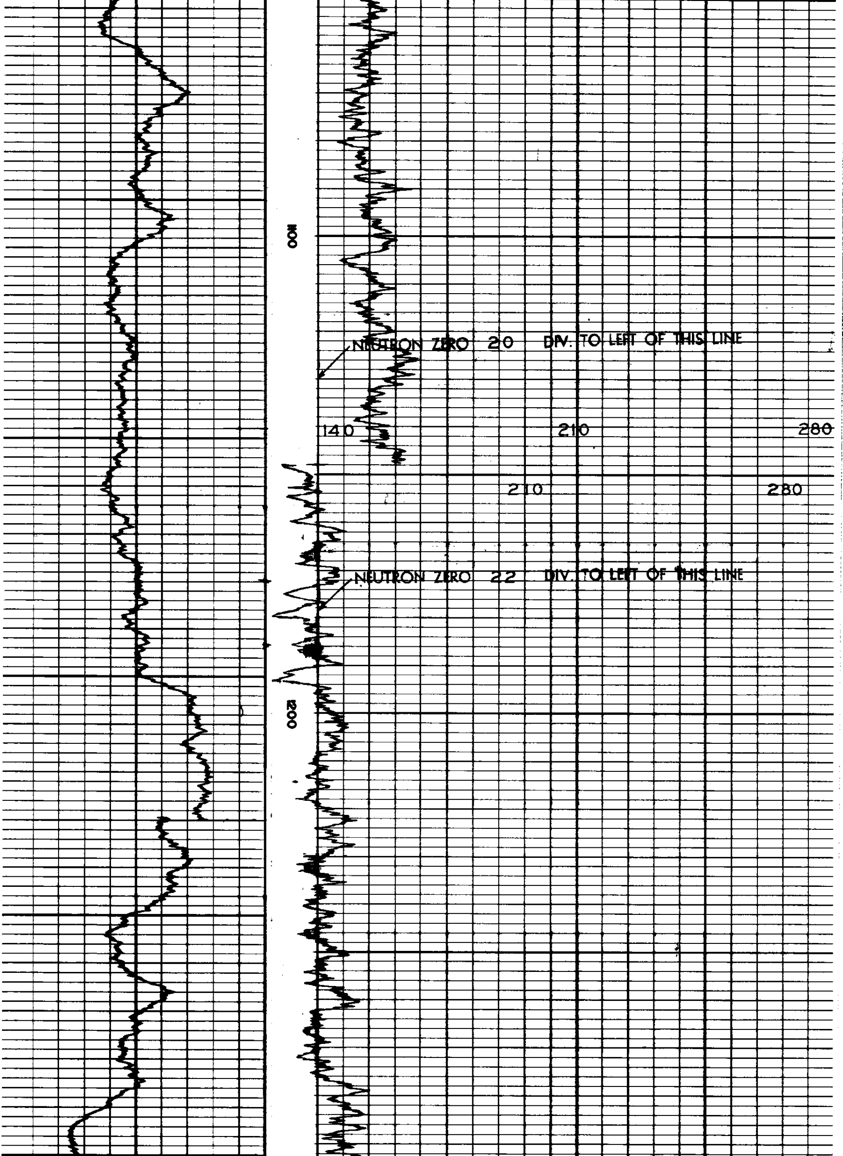
1100
NEUTRON ZERO 20 DIV. TO LEFT OF THIS LINE
140
210
280
210
280
NEUTRON ZERO 22 DIV. TO LEFT OF THIS LINE
1200

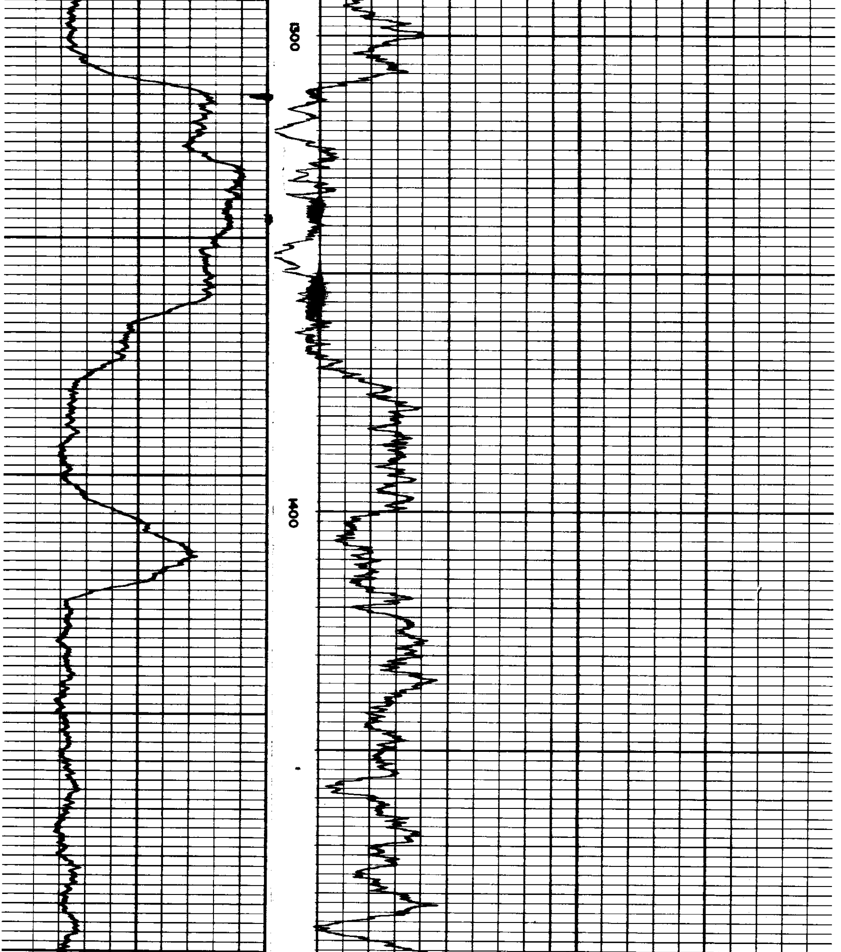

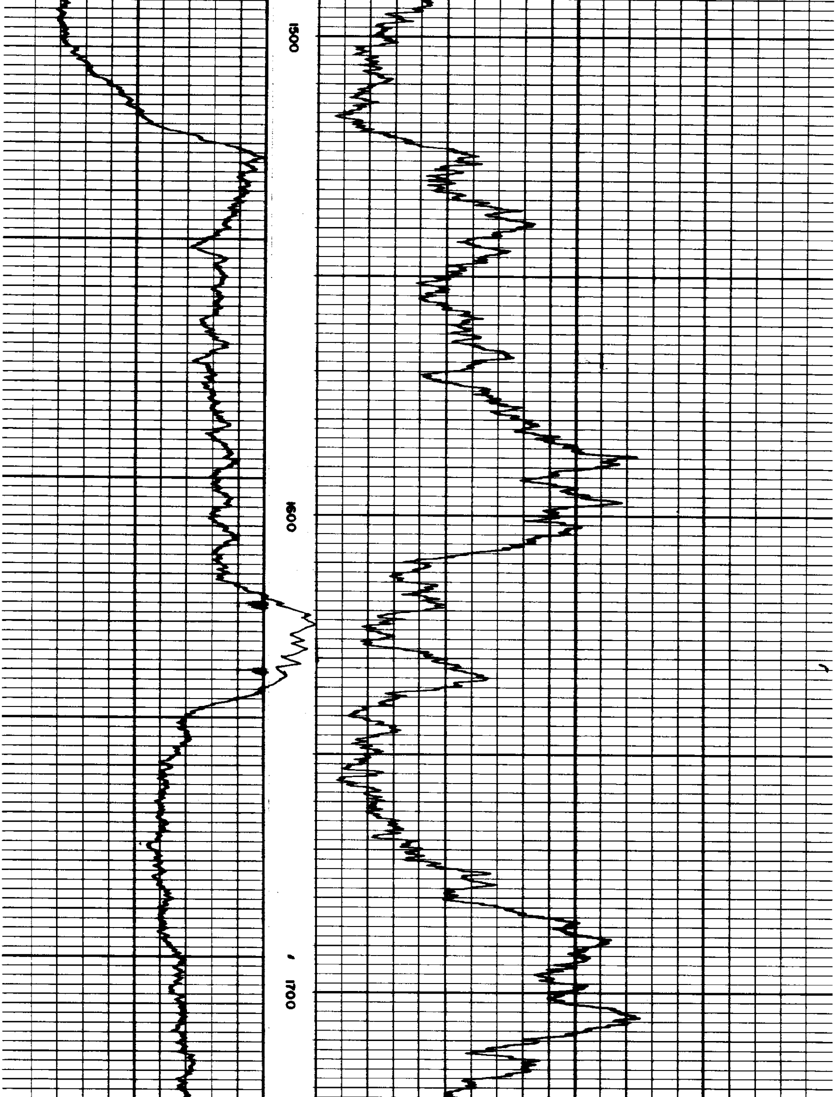

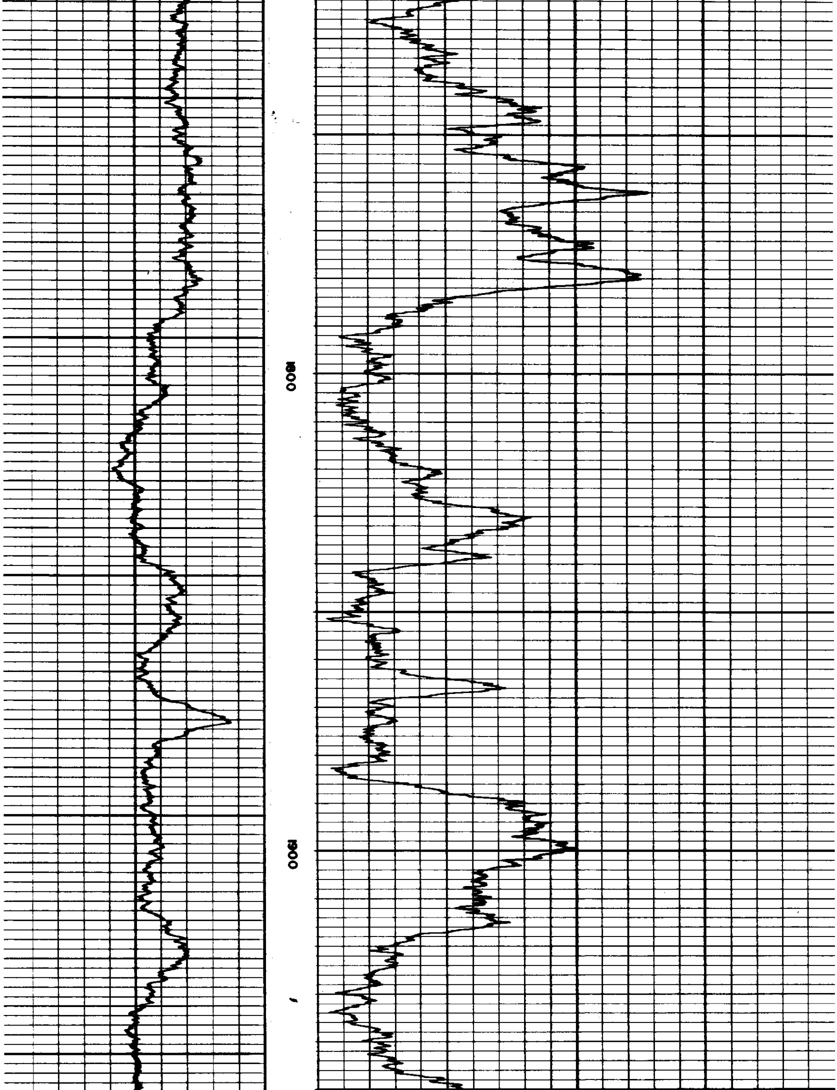

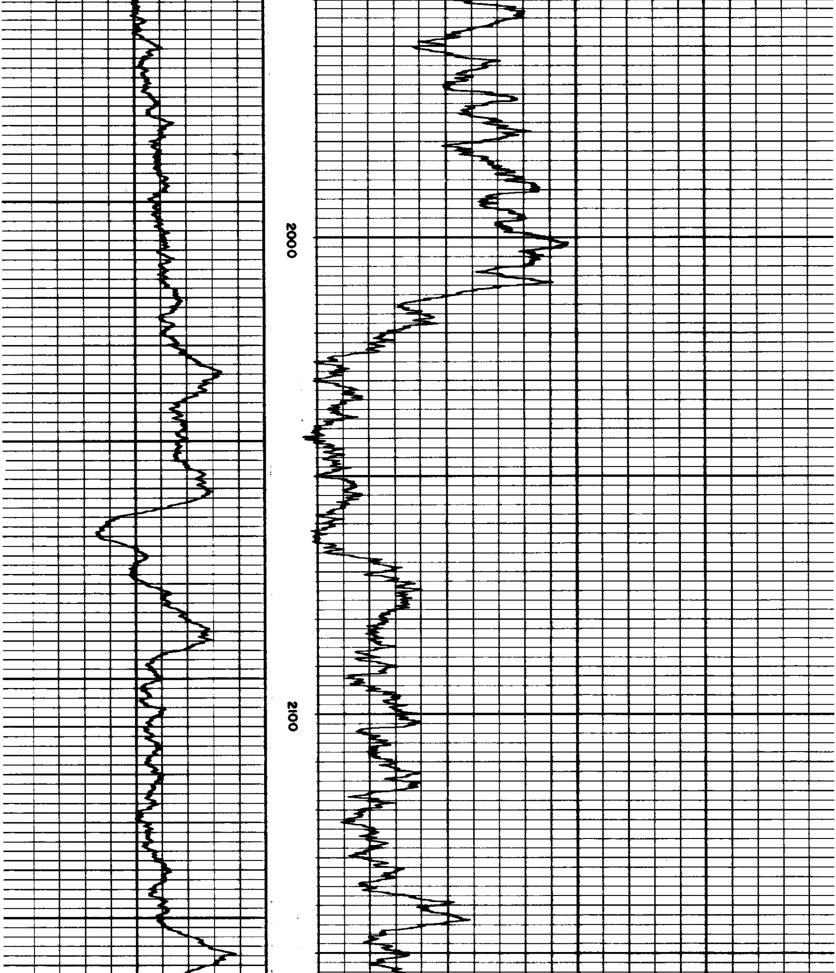

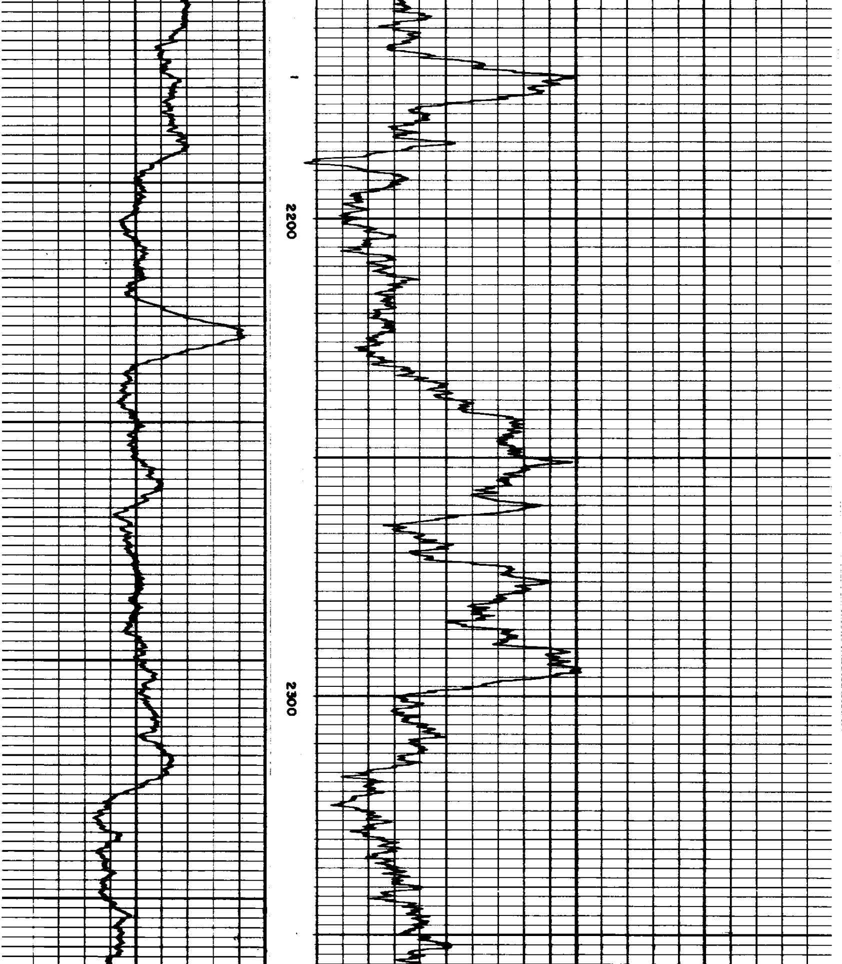

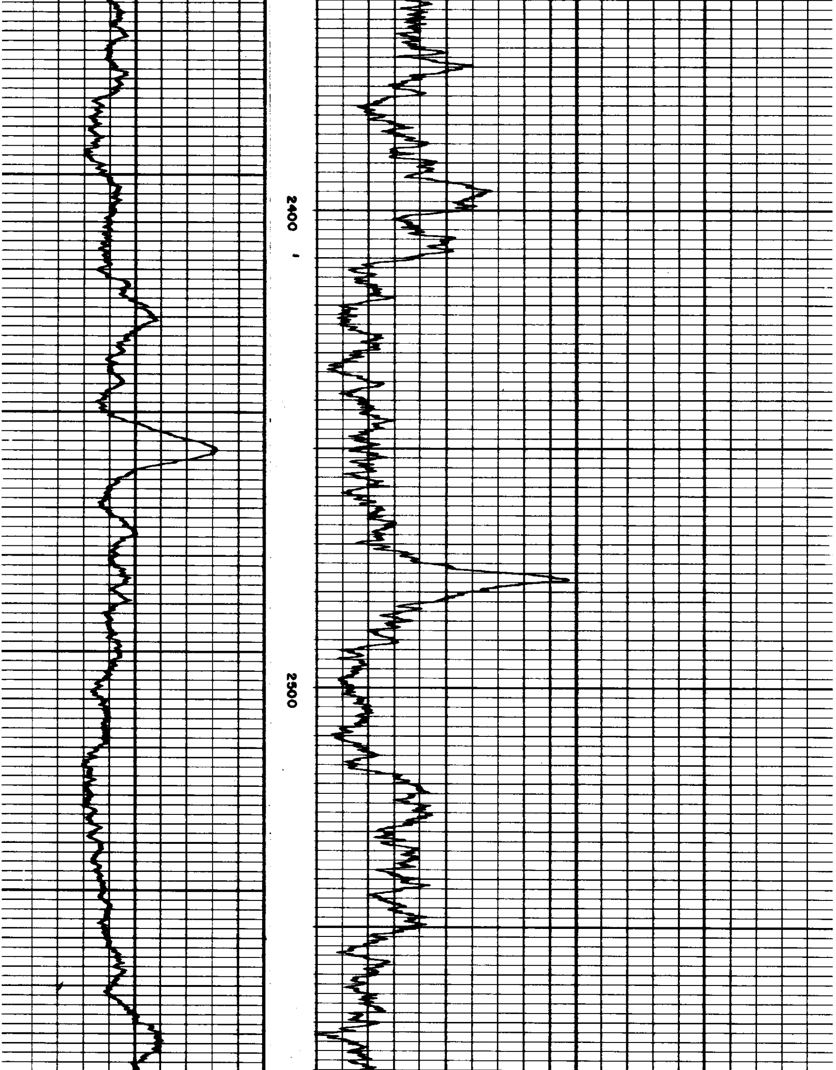

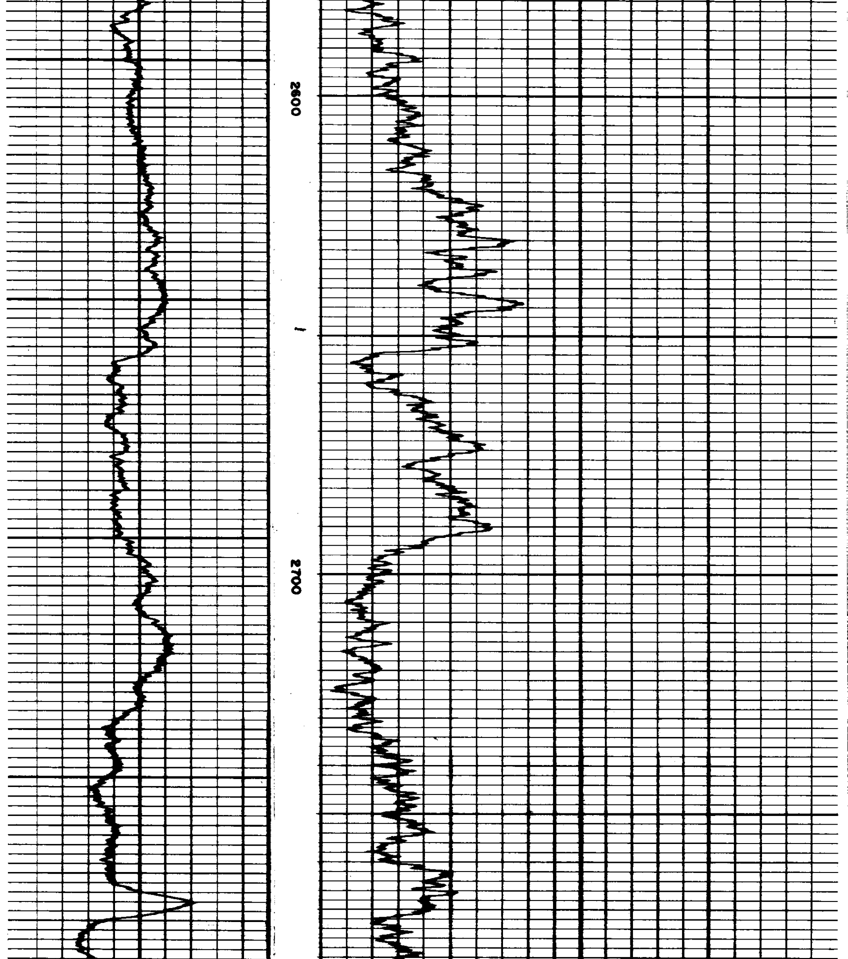

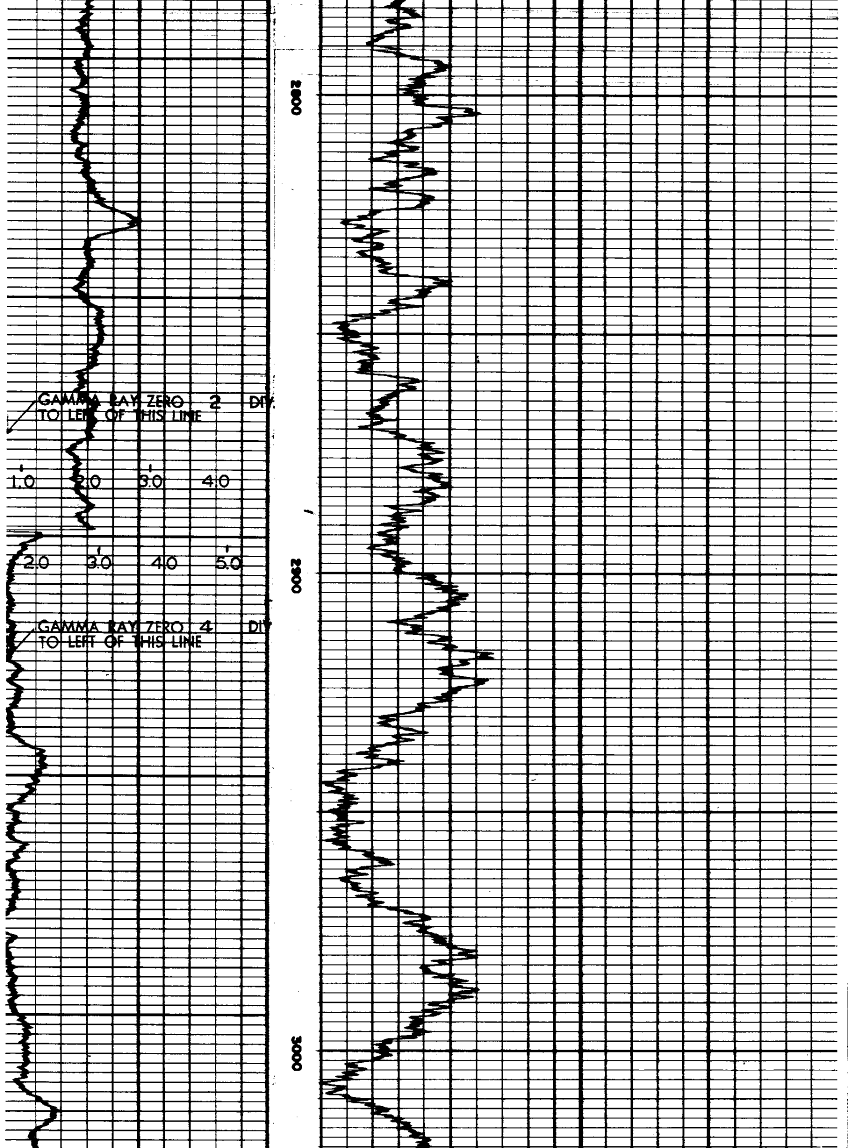

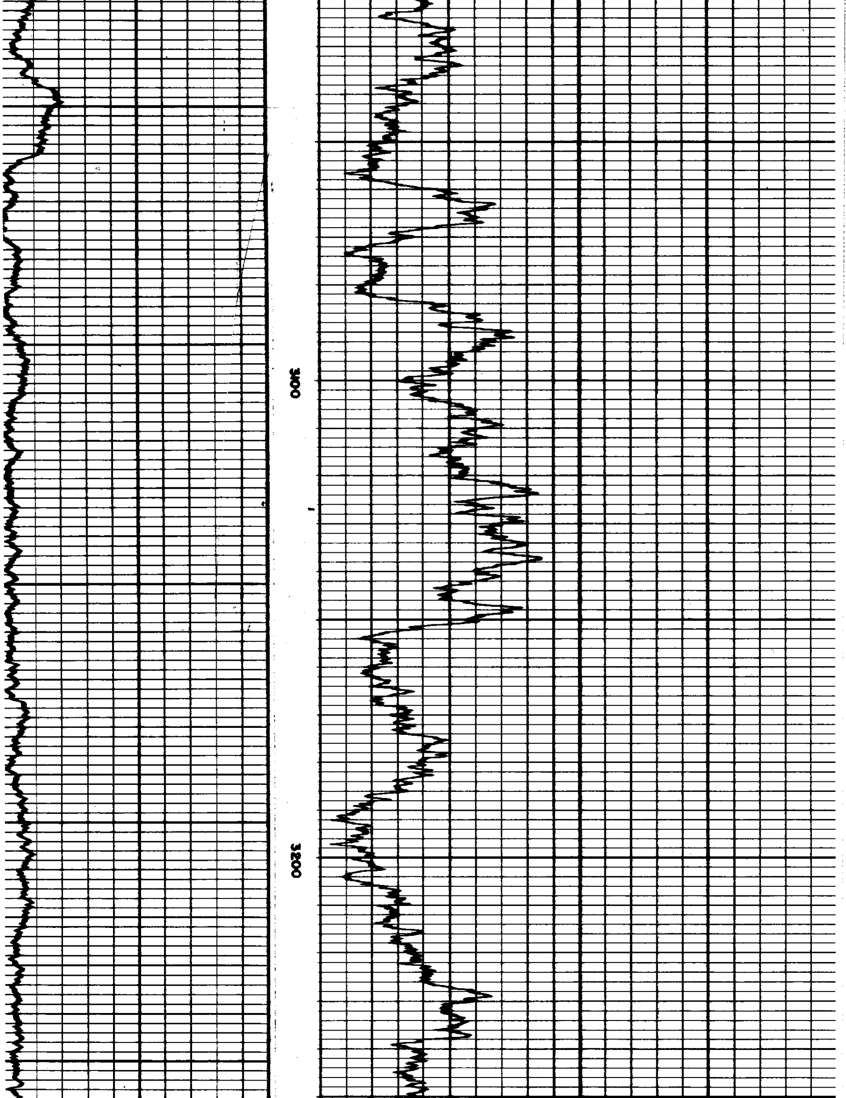

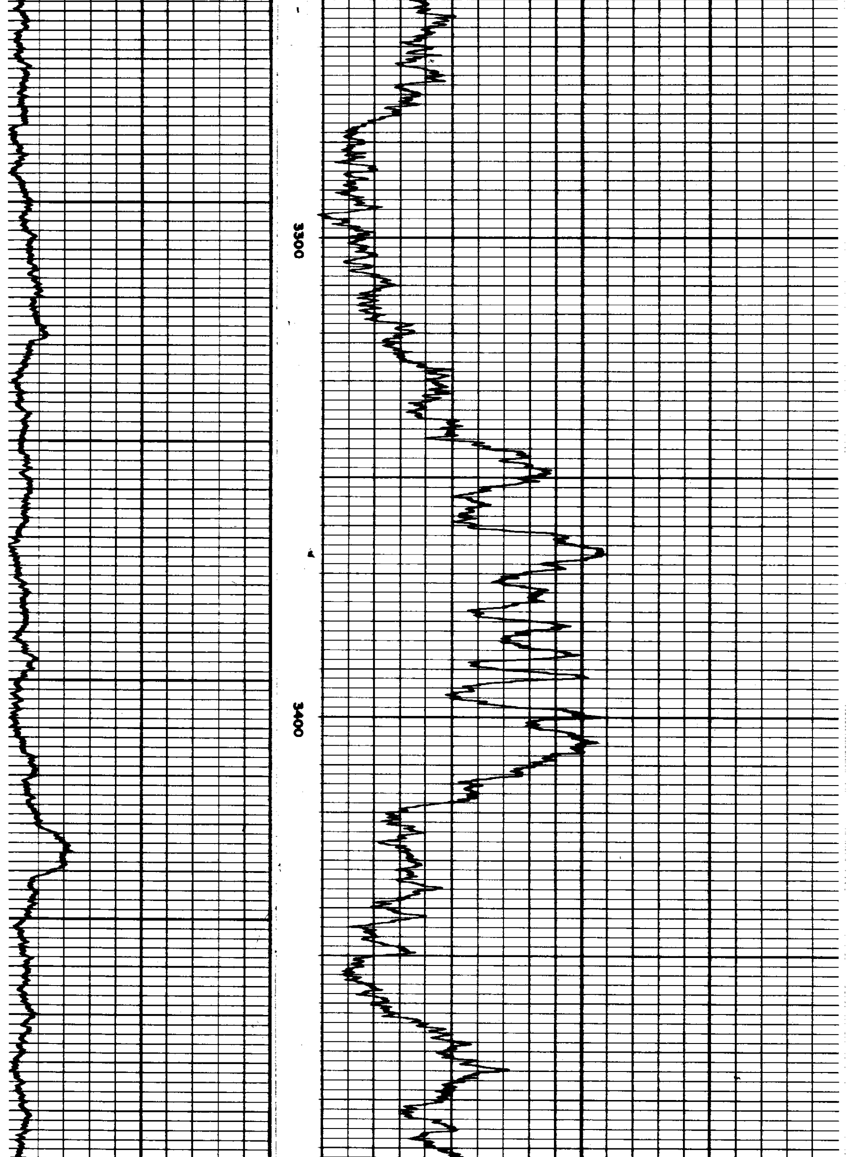

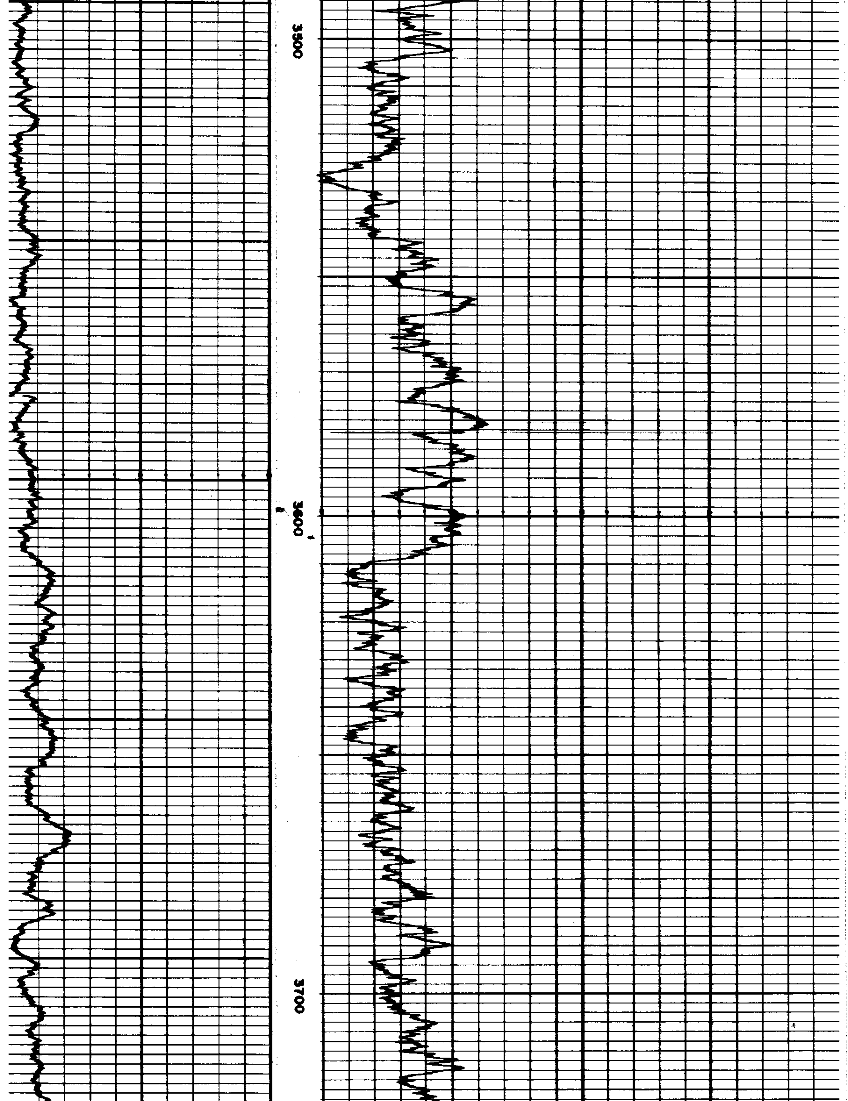

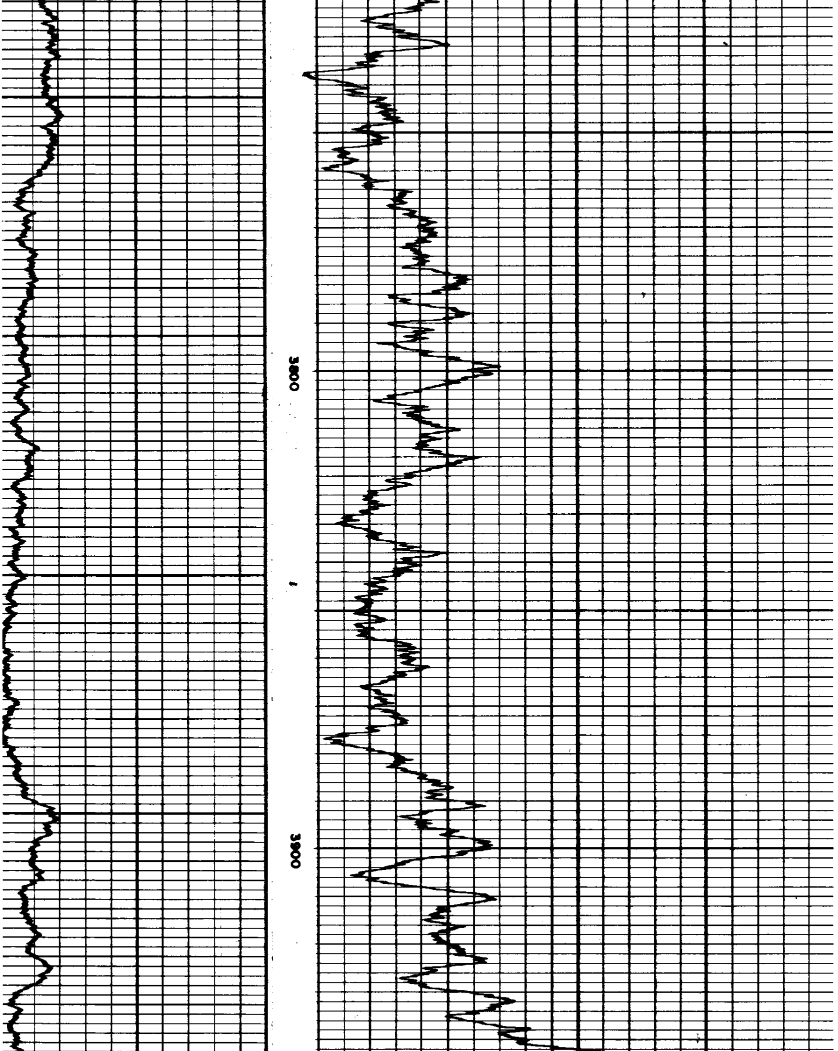

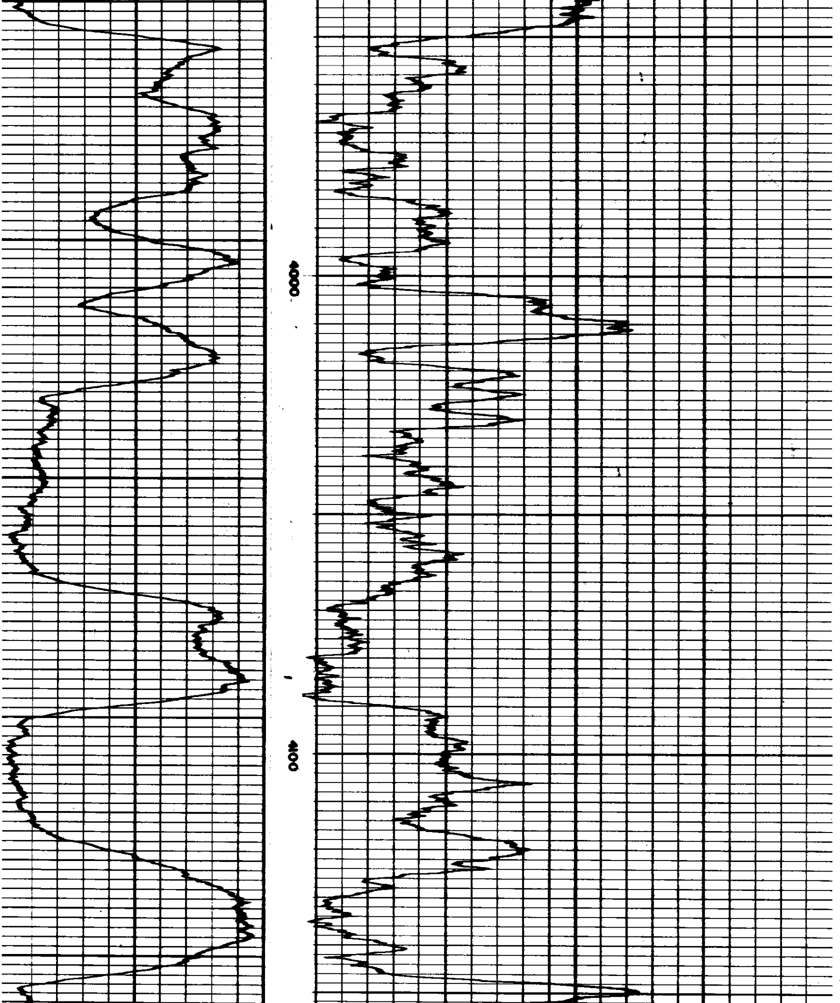

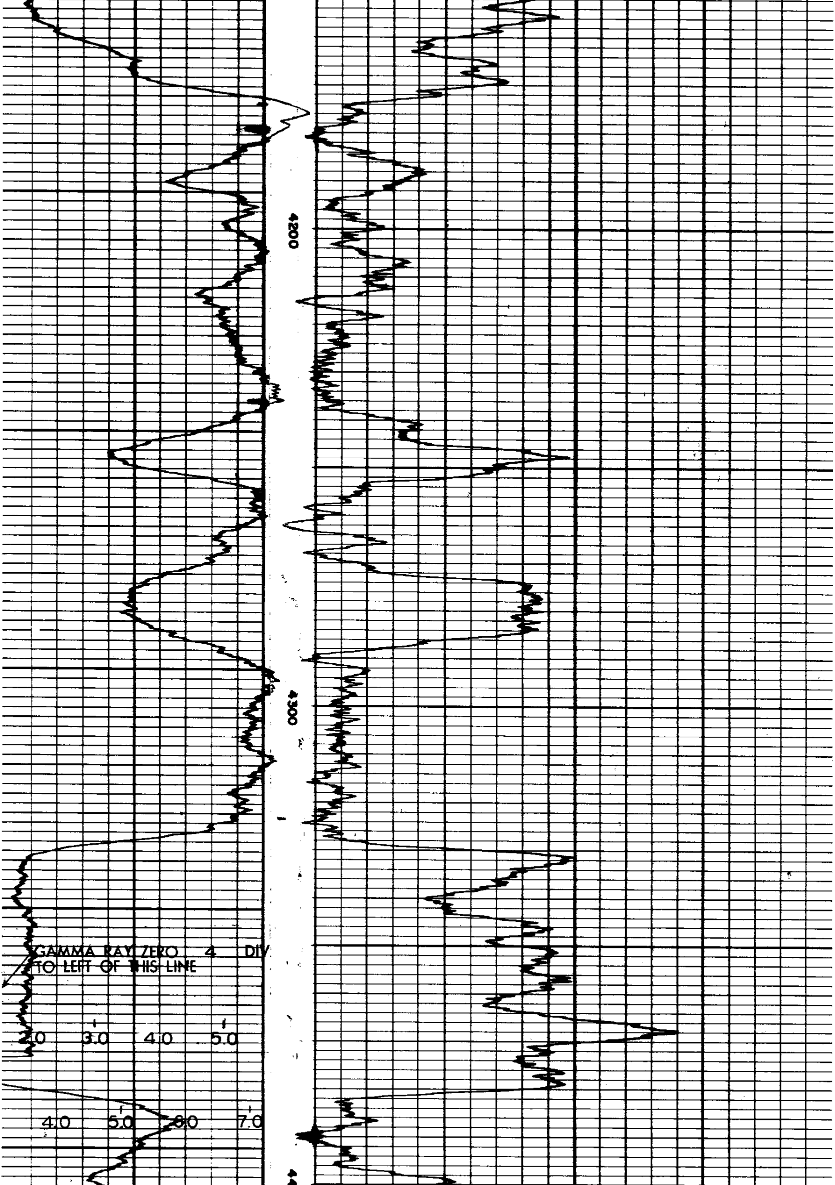

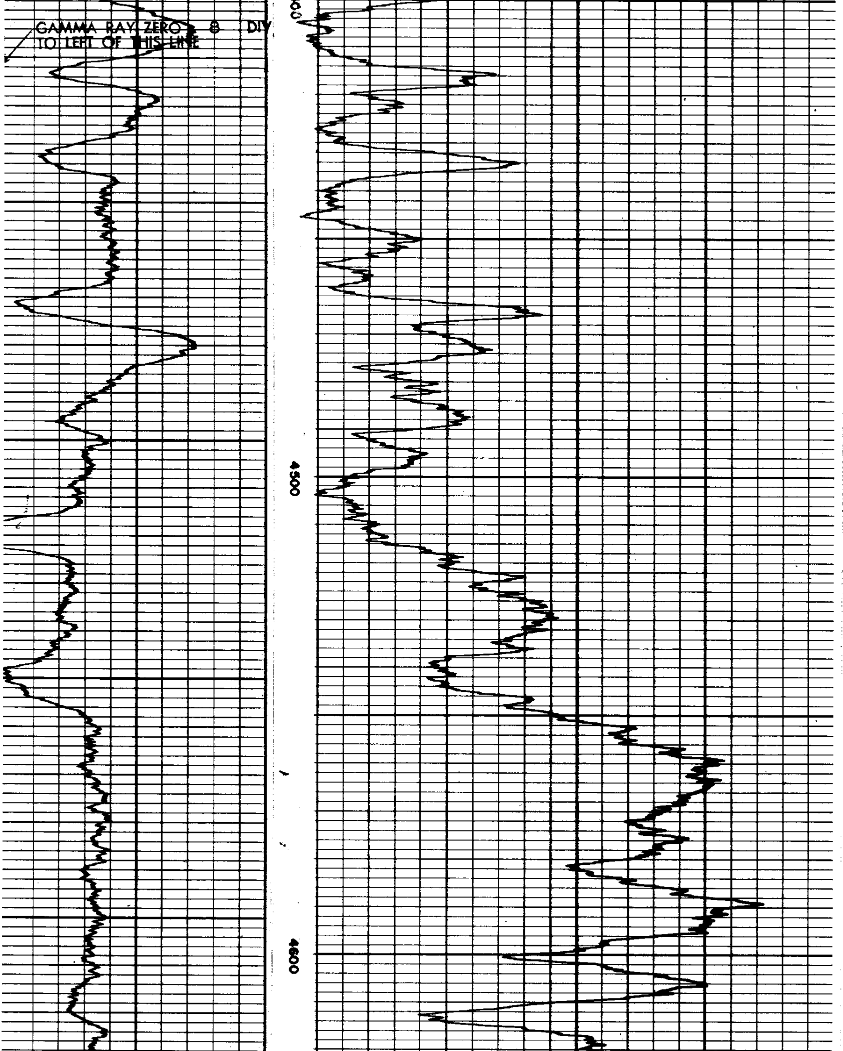

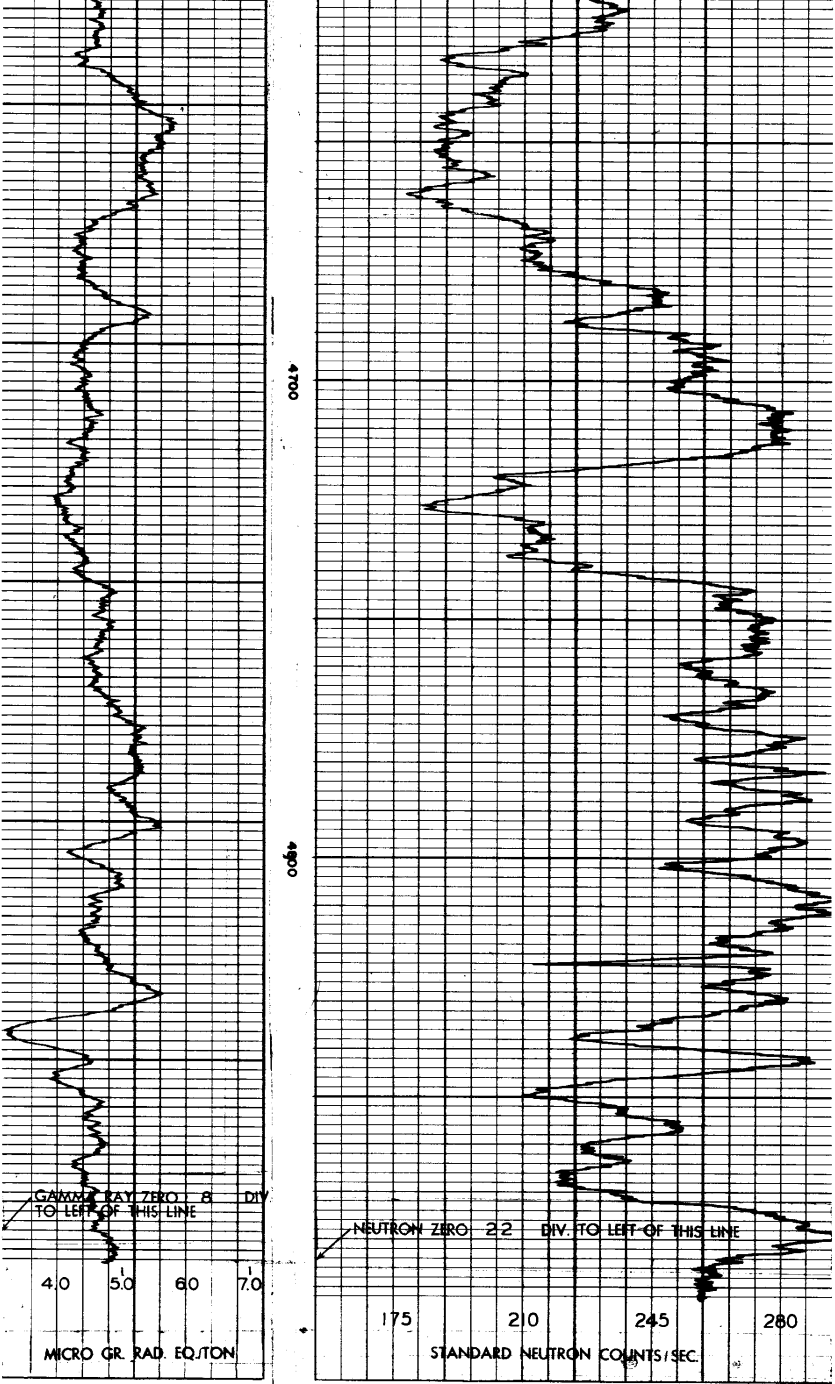
4700
4800
GAMMA RAY ZERO 8 DIV TO LEFT OF THIS LINE
4.0
5.0
6.0
7.0
MICRO GR. RAD. EQ./TON
NEUTRON ZERO 22 DIV. TO LEFT OF THIS LINE
175
210
245
280
STANDARD NEUTRON COUNTS/SEC.