Scanned

ODOGAMI

Welex

COMPENSATED ACOUSTIC VELOCITY LOG

COMPANY REICHOLD ENERGY CORPORATION

WELL N.N.G.-FINN NO1

FIELD McCOY AREA

COUNTY POLK STATE OREGON

Location 431'N & 1218'E. FROM THE S.W. COR.

Sec. 17 Twp 6S Rge 4W

Other Services:
IEL
DIP
S.W.C.

COMPANY
WELL
FIELD
County State

Permanent Datum G.L. Elev. 1984'
Log Measured From K.B. or 13.6' Ft. Above Perm. Datum
Drilling Measured From K.B.

Elev.: K.B. 212'
D.F. —
G.L. 198.4'

Date	9-20-75			
Run No.	TWO			
Depth—Driller	7252'			
Depth—Welex	7242'			
Btm. Log Inter.	3428'			
Top Log Inter.	651'			
Casing—Driller	9⅝" @ 656'	@	@	@
Casing—Welex	651'			
Bit Size	8¾"			
Type Fluid in Hole	LIGNO SULF CLAY BASE			
Dens. | Visc.	97# | 46	|	|	|
pH | Fluid Loss	10.2 | 6 ml	| ml	| ml	| ml
Source of Sample	MUD PIT			
R_m @ Meas. Temp.	.52 @ 104°F	@ °F	@ °F	@ °F
R_{mf} @ Meas. Temp.	.44 @ 58°F	@ °F	@ °F	@ °F
R_{mc} @ Meas. Temp.	1.26 @ 60°F	@ °F	@ °F	@ °F
Source R_{mf} R_{mc}	MEASURED	|	|	|
R_m @ BHT	.31 @ 173°F	@ °F	@ °F	@ °F
Time Since Circ.	8 hrs.			
Max. Rec. Temp.	173°F @ BHT	°F @	°F @	°F @
Equip. | Location	8586 | Woodland	|	|	|
Recorded By	MR. KENNEDY			
Witnessed By	MR. McBURNIE			

Fold Here

Service Ticket No. **Remarks:**

Change in Mud Type or Additional Samples		
Date | Sample No.	|	|
Depth—Driller		
Type Fluid in Hole		
Dens. | Visc.	|	|
ph | Fluid Loss	| ml	|
Source of Sample		
R_m @ Meas. Temp.	@ °F	@ °F
R_{mf} @ Meas. Temp.	@ °F	@ °F
R_{mc} @ Meas. Temp.	@ °F	@ °F
Source: R_{mf} | R_{mc}	|	|
R_m @ BHT	.31 @ 173°F	@ °F
R_{mf} BHT	.15 @ 173°F	@ °F
R_{mc} BHT	.44 @ 173°F	@ °F

SCALE CHANGES

Type Log	Depth	Scale Up Hole	Scale Down Hole

EQUIPMENT DATA

Run No.	Tool Type and No.	Pad Type	Tool Position	Other
-1-	AVL-15062	B.S.	CENT 1½	BOTTOM & MIDDLE

Welex does not guarantee the accuracy of any interpretation of log data, conversion of log data to physical rock parameters, or recommendations which may be given by Welex personnel or which may appear on the log or in any other form. Any user of such data, interpretations, conversions, or recommendations agrees that Welex is not responsible, except where due to gross negligence or wilful misconduct, for any loss, damages, or expenses resulting from the use thereof.

5" = 100'

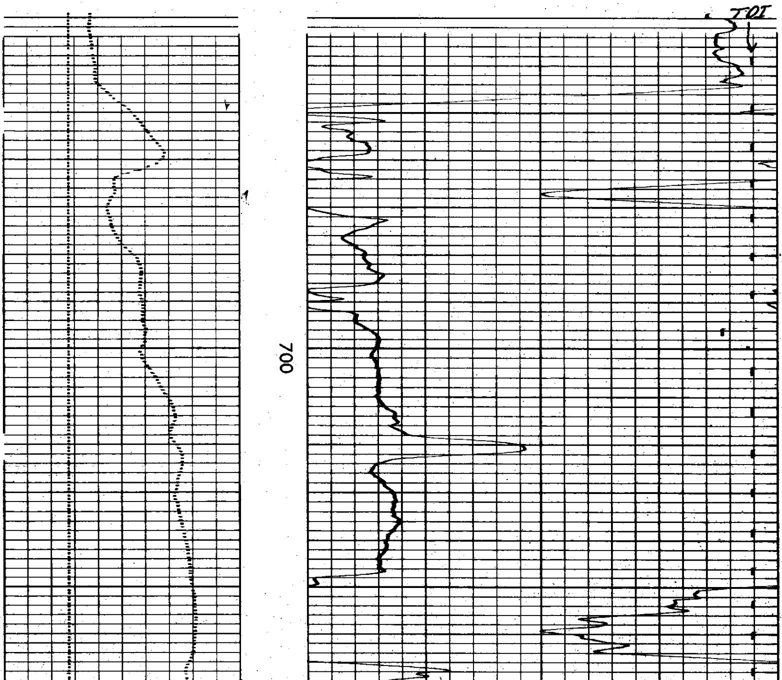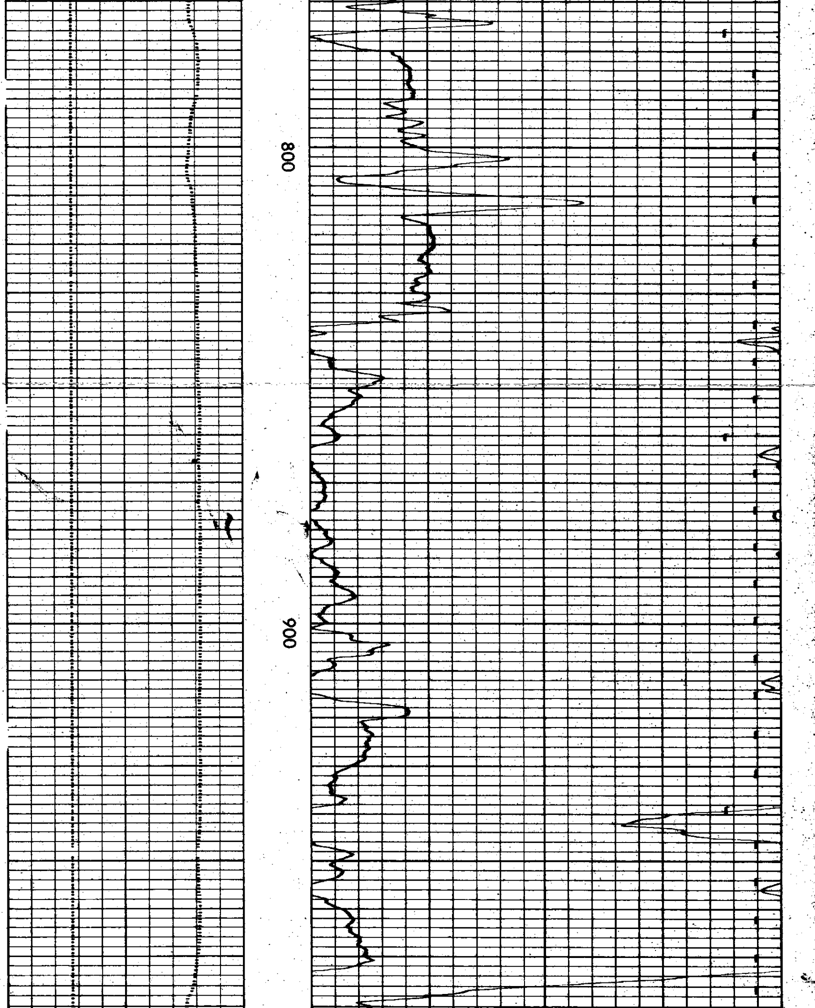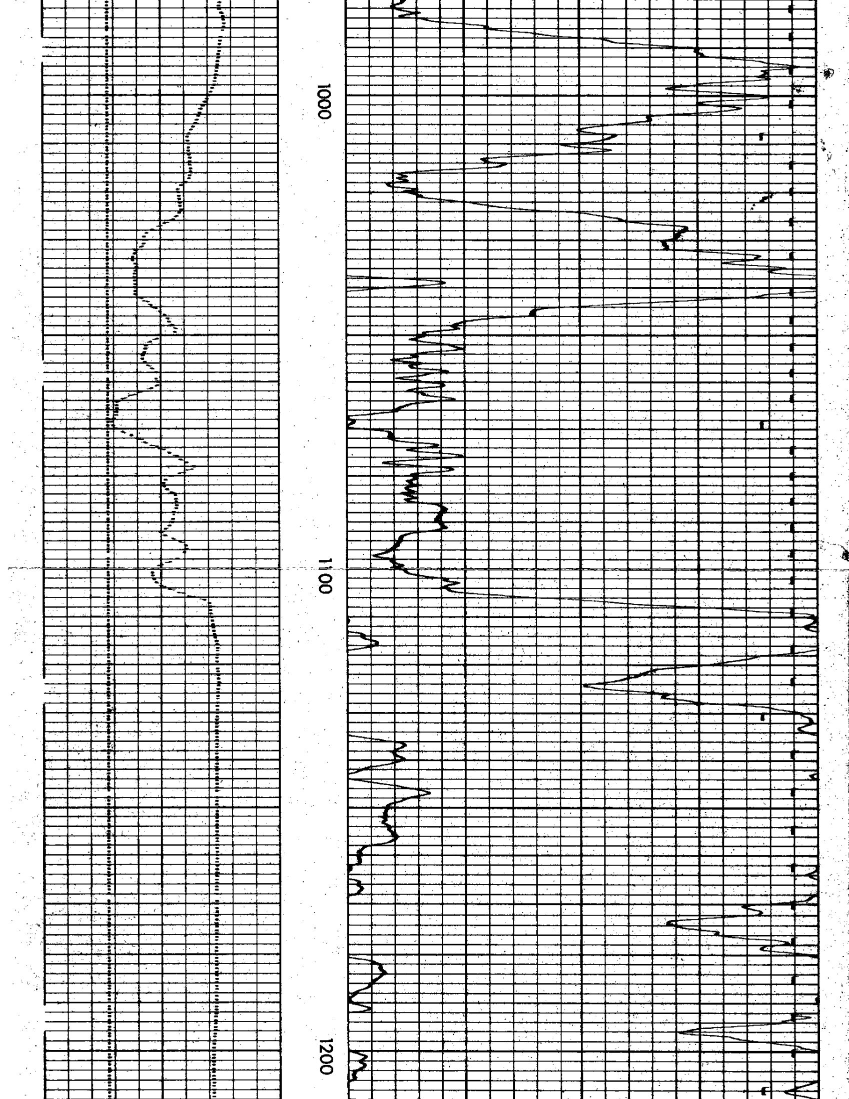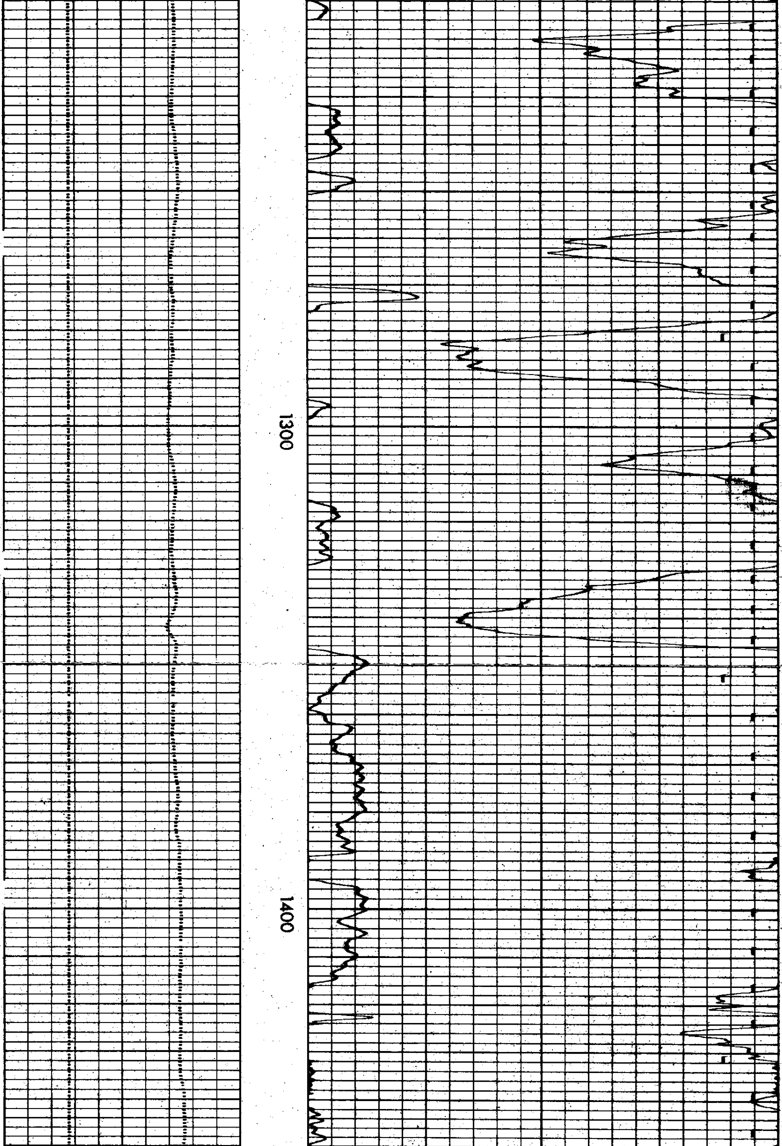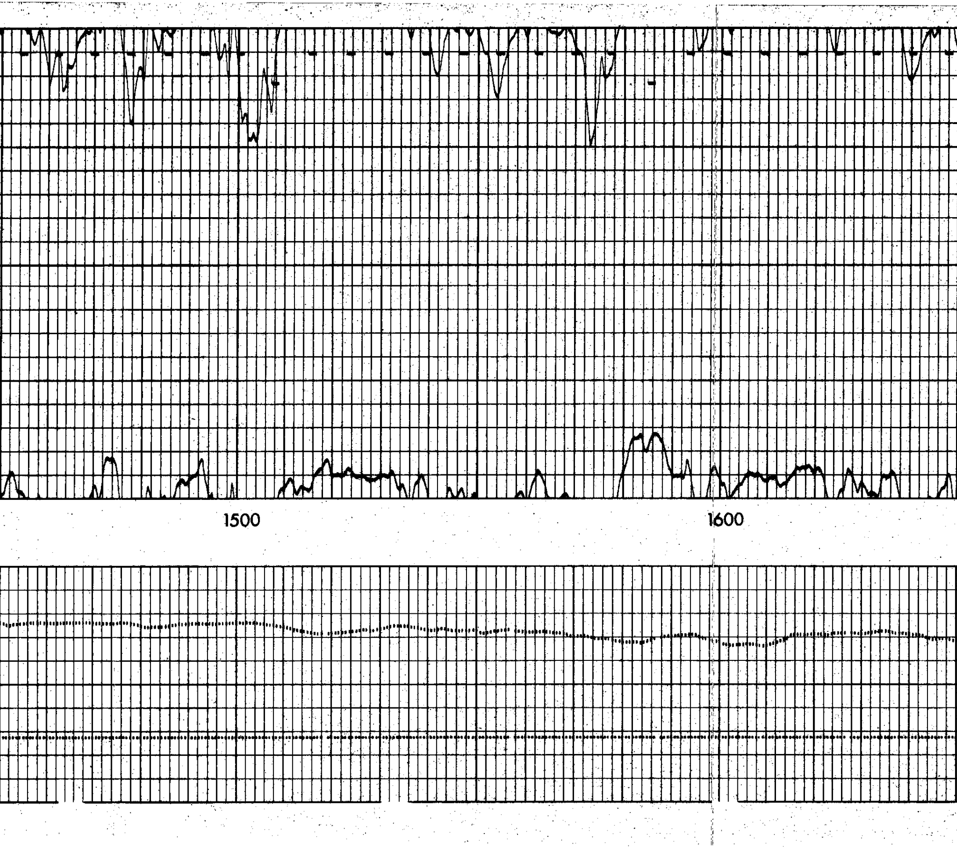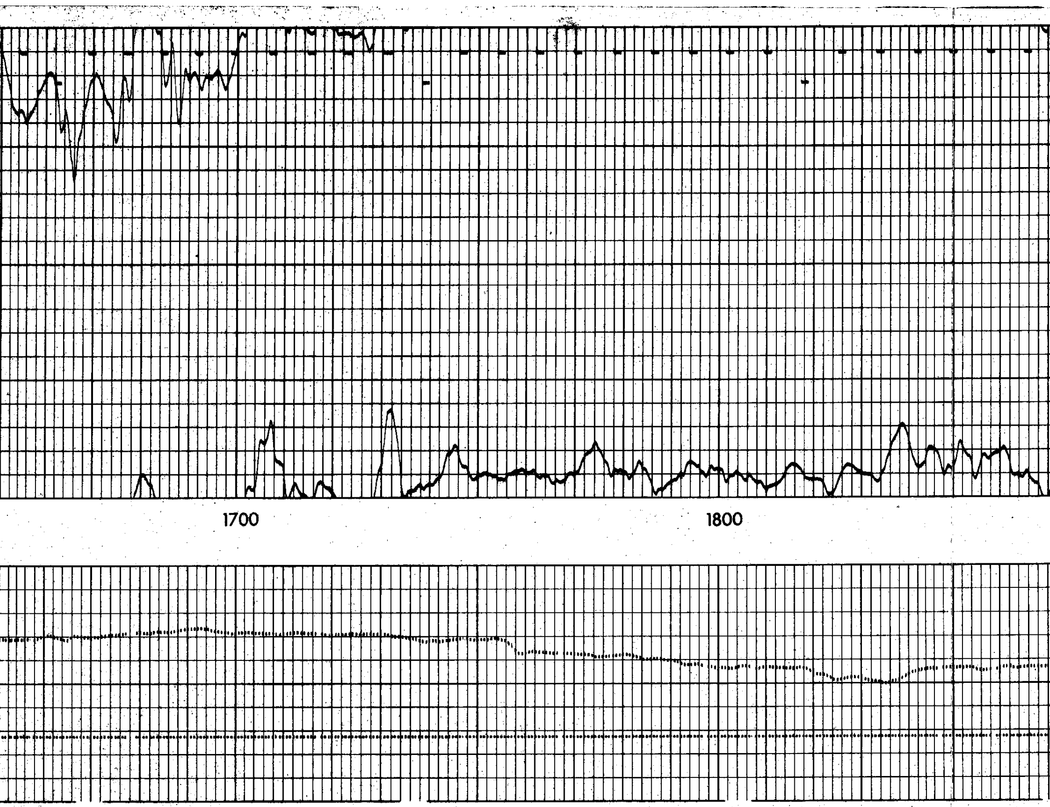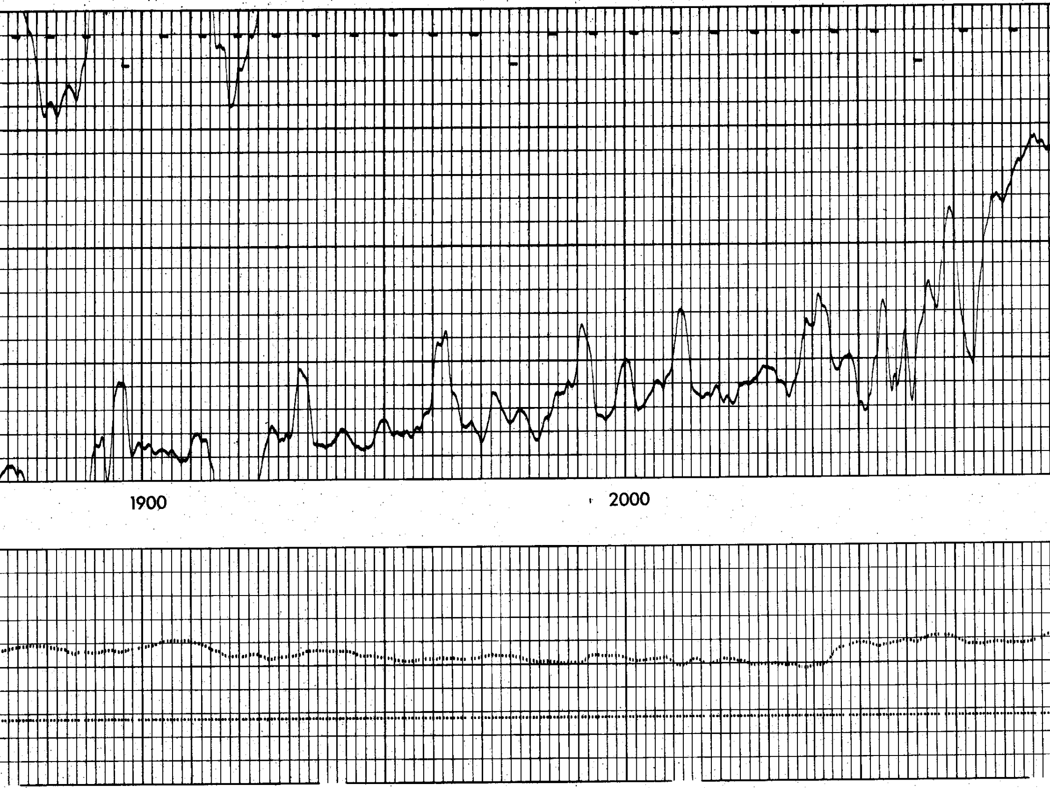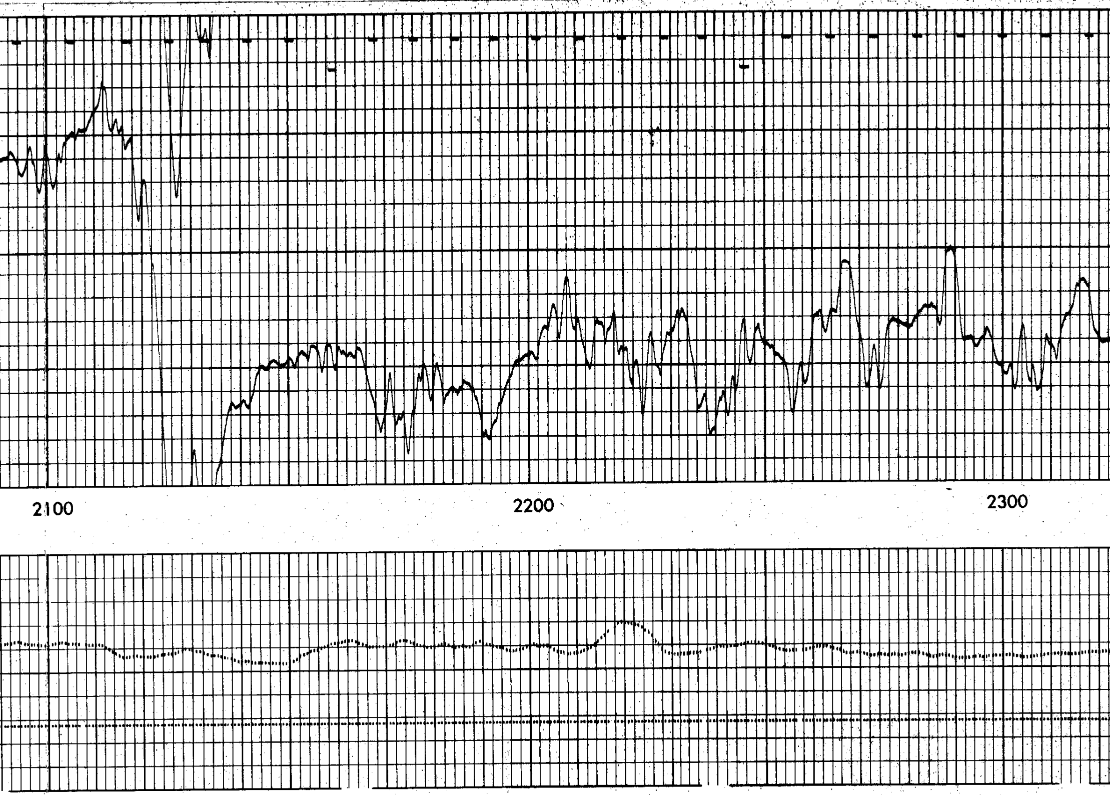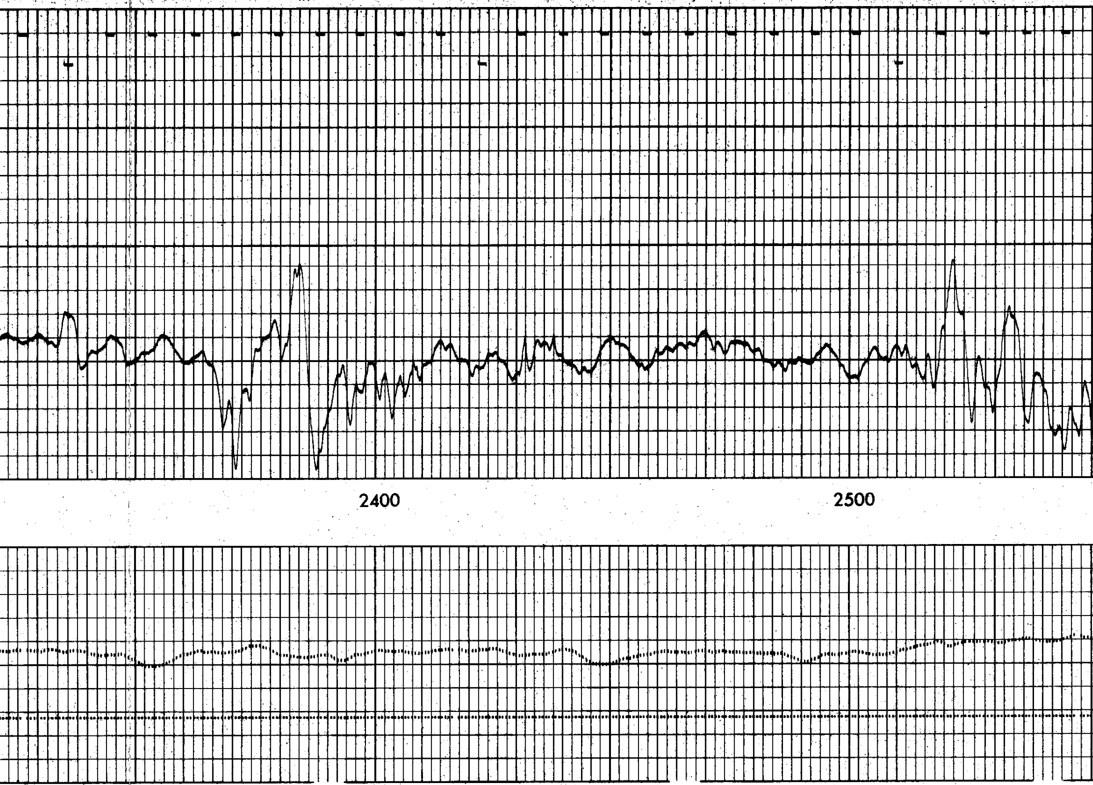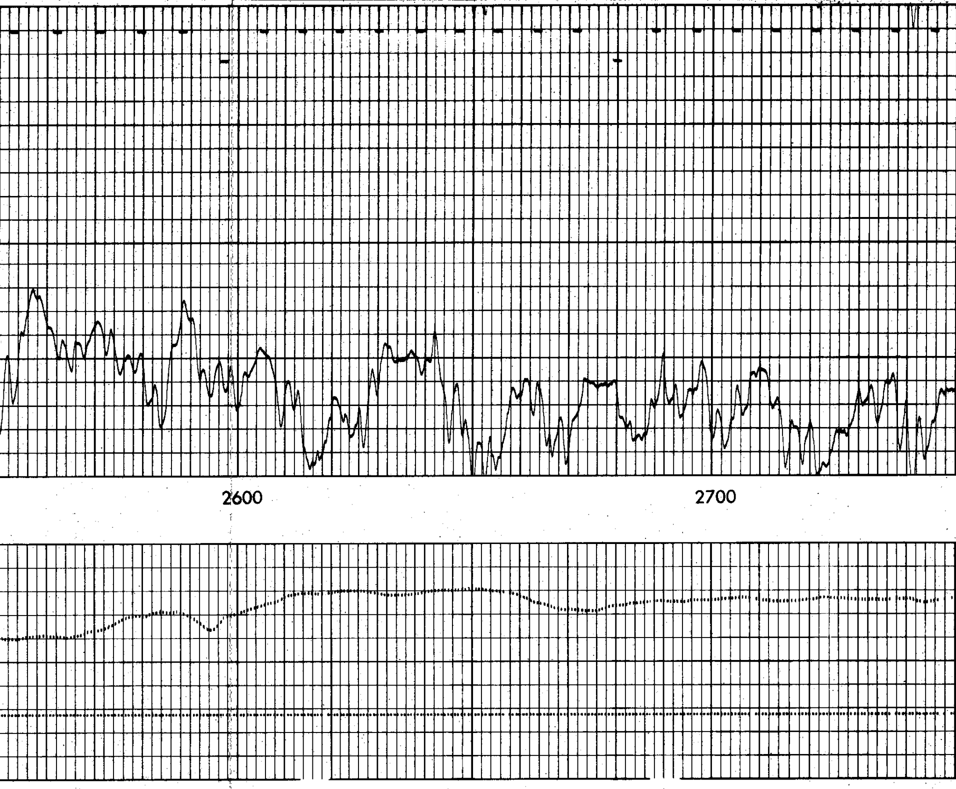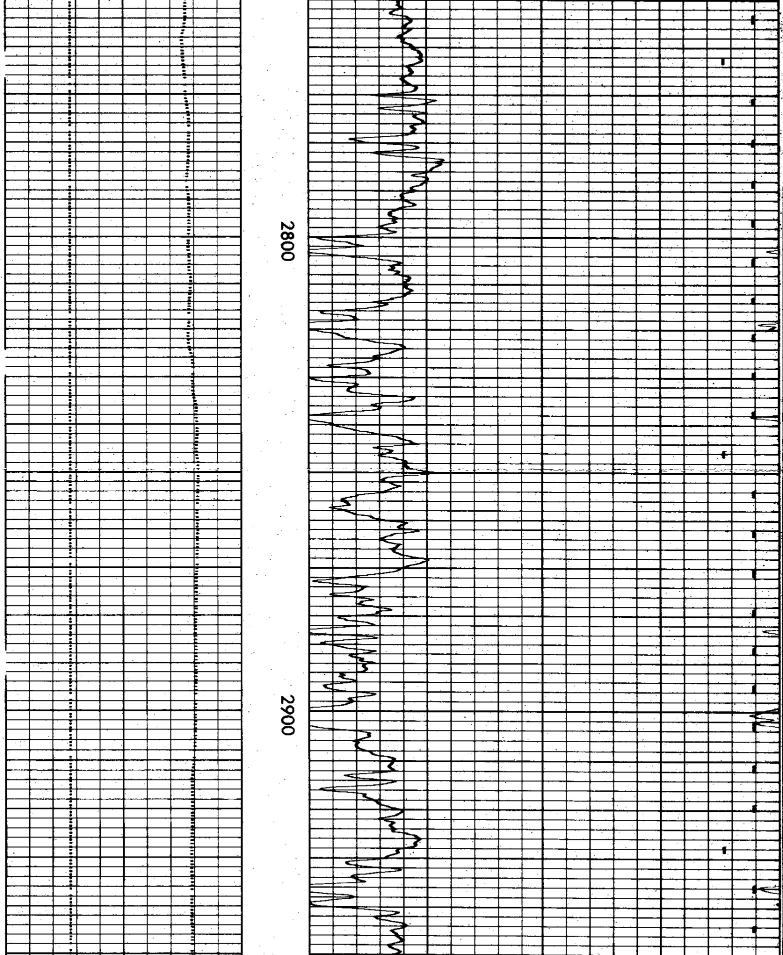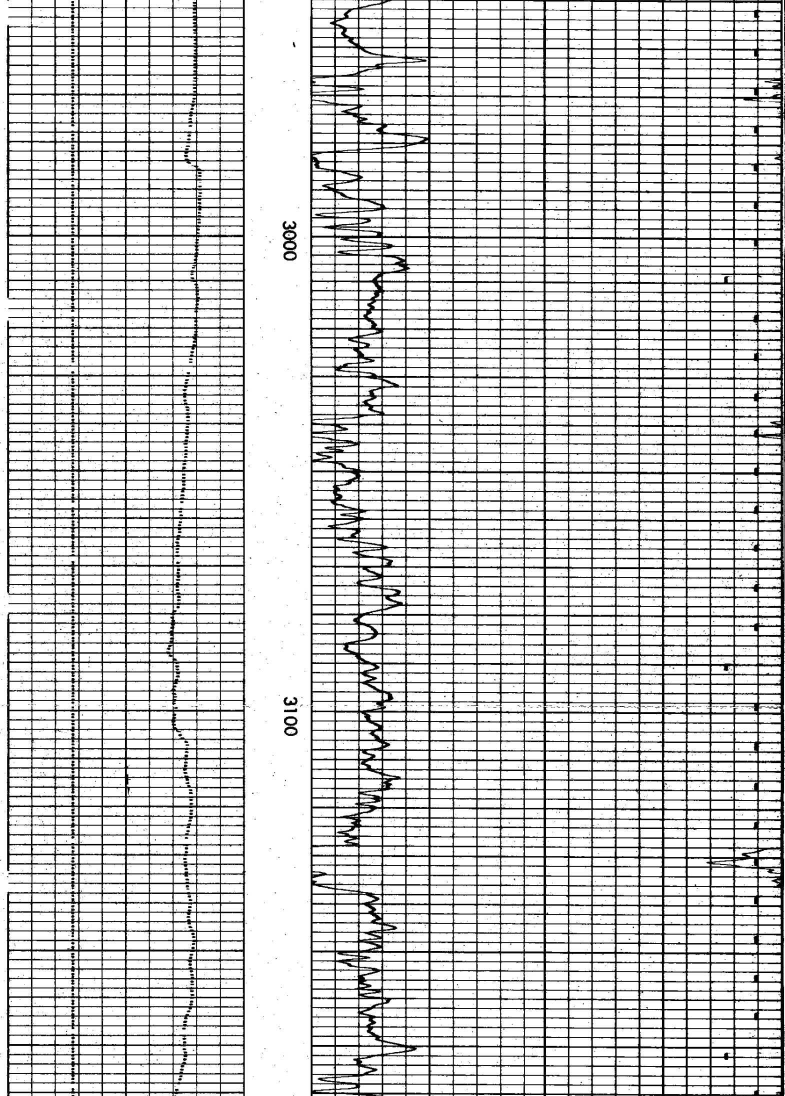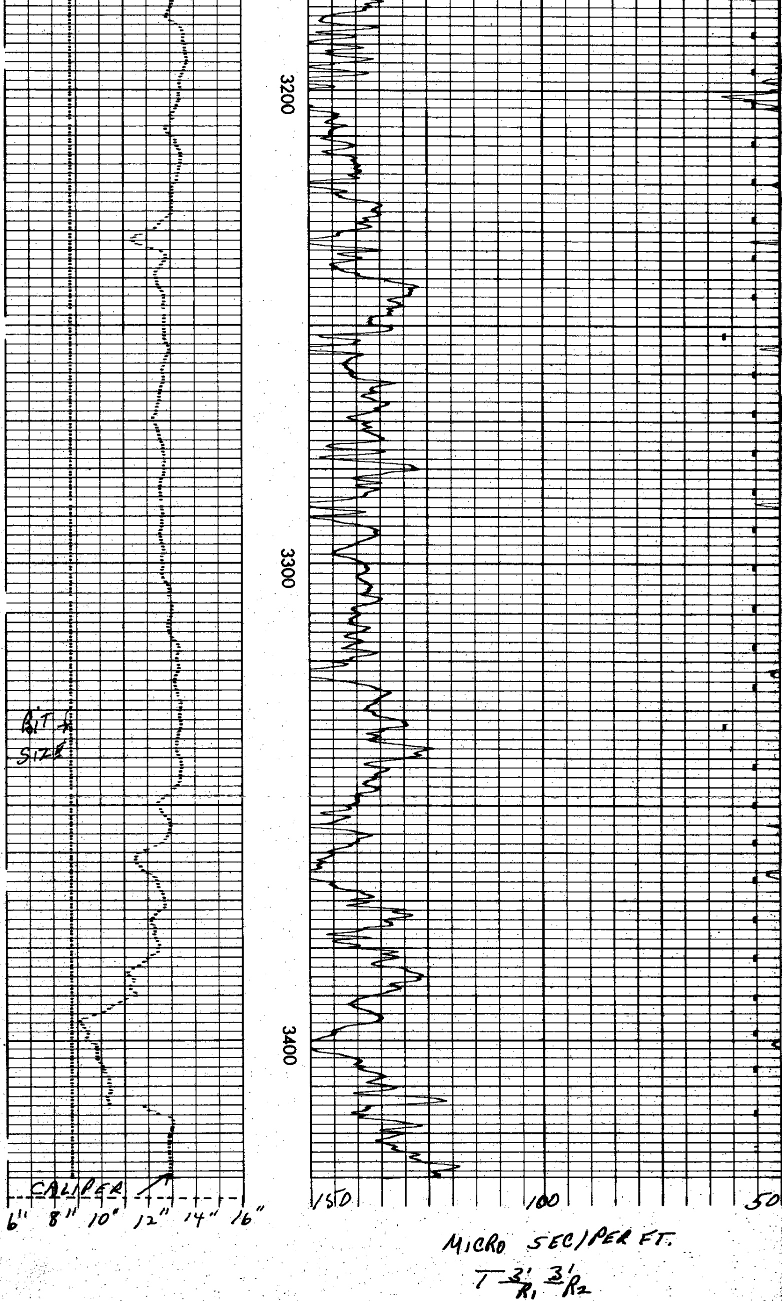~~POTENTIAL MILLIVOLTS~~		**TRAVEL TIME** MICROSECONDS PER FT. T 3' R₁ 3' R₂
− → ← +		
~~GAMMA~~ ~~API Gamma Ray Units~~		150 100 50
		250 200 150
CALIPER 6" Average Diameter In. 16"