

ANALYST: JAMES M. ...
COMPANY: OREGON NATURAL GAS DEVELOPMENT CORP.
WELL NO: IU 32C-10
FIELD: M/SJ
COUNTY: OLNEY
STATE: OR

FORMATION: ...
DIP: ...
DIP: ...
DIP: ...

LOGGING: ...
DIP: ...
DIP: ...
DIP: ...

LOGGING: ...
DIP: ...
DIP: ...
DIP: ...

LOGGING: ...
DIP: ...
DIP: ...
DIP: ...

LOGGING: ...
DIP: ...
DIP: ...
DIP: ...

LOGGING: ...
DIP: ...
DIP: ...
DIP: ...

IN MAKING INTERPRETATIONS OF LOGS OUR
EMPLOYEES WILL GIVE CUSTOMER THE BEST
FULL INTERPRETATIONS OF THE LOGS...
WE WILL NOT BE
RESPONSIBLE FOR ANY LOSS
INCURRED OR SUFFERED BY THE CUSTOMER
OR ANY OF OUR EMPLOYEES.

REMARKS RUN (1)

RUN	TRIP	TOOL	SERIAL NO.	EQUIPMENT DATA	POSITION
1	1	OIFL	77837	1593XA	1-550
1	1	PC	74731	1697/1603	1-550
1	1	CEL	35888	42222A	4RR1

PARAMETERS

NAME	DEPTH	INTERVAL	VALUE	UNITS
A	2122	TO 462	0.000	M/S
DEL-T	2122	TO 462	0.000	MICS-FT
DEL-T	2122	TO 462	0.000	MICS-FT
DEL-T	2122	TO 462	0.000	MICS-FT
O.D.	2122	TO 462	8.625	INCH
PORE	2122	TO 462	WYLLIE	

COMPANY: OREGON NATURAL GAS DEVELOPMENT CORP. RUN: 1
WELL NAME: IU 32C-10 TRIP: 1
SERVICE: KC214H FILE: 4 DATE: 12/16/98 TIME: 11:05:09
REVISION: FSY5256 REV:0002 VER:2.0 MODE: PLAYBACK

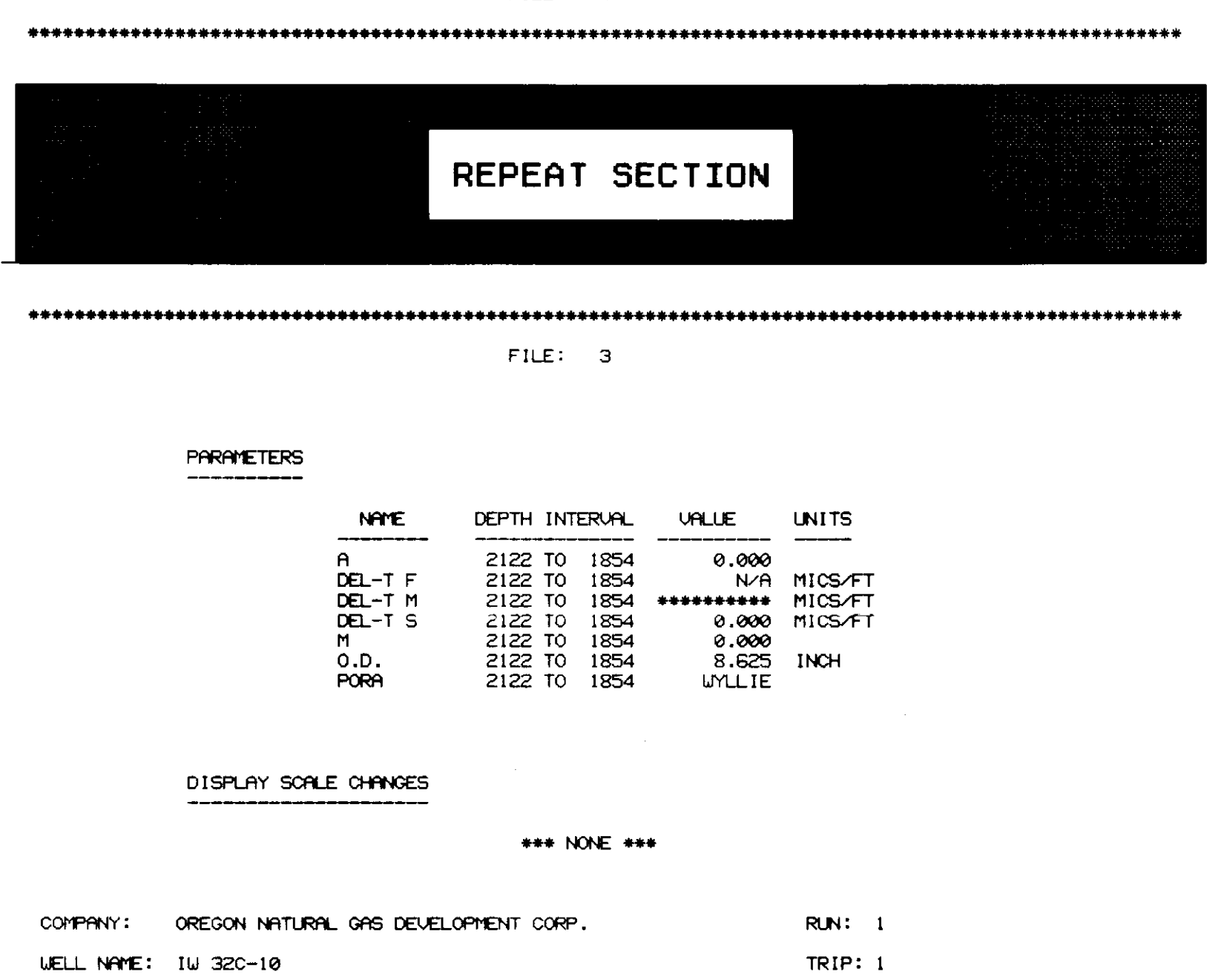


PARAMETERS

NAME	DEPTH	INTERVAL	VALUE	UNITS
A	2122	TO 1854	0.000	M/S
DEL-T	2122	TO 1854	0.000	MICS-FT
DEL-T	2122	TO 1854	0.000	MICS-FT
DEL-T	2122	TO 1854	0.000	MICS-FT
O.D.	2122	TO 1854	8.625	INCH
PORE	2122	TO 1854	WYLLIE	

COMPANY: OREGON NATURAL GAS DEVELOPMENT CORP. RUN: 1
WELL NAME: IU 32C-10 TRIP: 1
SERVICE: KC214H FILE: 3 DATE: 12/16/98 TIME: 10:56:11
REVISION: FSY5256 REV:0002 VER:2.0 MODE: PLAYBACK

