

COMPANY: STEEL ENERGY CORPORATION
WELL: *DONNELLY DOME # 91 (KEYS 91-28)

FIELD: WILDROCK
COUNTY: WHELER
STATE: OREGON
NATION: U.S.A.
LOCATION: 460' SML & 940' EML
SEC: 28 TWP: 9S RGE: 23E

OTHER SERVICES:
FDC/CNL/SR
HDI

DEPTH-DRILLER: 5287.0 F
DEPTH-LOGGER: 5287.0 F
TOP LOG INTERVAL: 5944.0 F
CASING-DRILLER: 3992 F
CASING-LOGGER: 3994 F
BIT SIZE: 6 1/8
BIT DEPTH: 6501 F

PROGRAM
TYPE NO:
SERIES:
ORDER NO:
432188

TYPE FLUID IN HOLE: CYPAN-OMNIPOL
DENSITY: 8.8 LB/G
VISCOSITY: 33.0 S
PHI: 8.5
FLUID LOSS: 10.0 C3
SOURCE OF SAMPLE: CIRC.
RMF: 6.980 DHMM AT 38.0 DEGF
RNC: 11.30 DHMM AT 43.0 DEGF
SOURCE RMF/RNC: 7.710 DHMM AT 46.0 DEGF
RM AT BHT: MEAS. / MEAS.
RMC AT BHT: 2.520 DHMM AT 173. DEGF
RMC AT BHT: 3.138 DHMM AT 173. DEGF
RMC AT BHT: 2.270 DHMM AT 173. DEGF

TIME CIRC. STOPPED: 1100 21/1
TIME LOGGER ON BTM: 2300
MAX. REC. TEMP: 173.0 DEGF

LOGGING UNIT NO: 8129
LOGGING UNIT LOC: SACRAMENTO
RECORDED BY: ANDERSEN
WITNESSED BY: FISK/HORACE

REMARKS:
NO STANDOFFS OR CENTRALIZERS USED

EQUIPMENT NUMBERS-

IEM 304 SLM 428 IS 567 IC 658
MCD 1237 SLS 525 SLC 1472

ALL INTERPRETATIONS ARE OPINIONS BASED ON INFERENCES FROM ELECTRICAL OR OTHER MEASUREMENTS AND WE CANNOT, AND DO NOT GUARANTEE THE ACCURACY OR CORRECTNESS OF ANY INTERPRETATIONS, AND WE SHALL NOT, EXCEPT IN THE CASE OF GROSS OR WILLFUL NEGLIGENCE ON OUR PART, BE LIABLE OR RESPONSIBLE FOR ANY LOSS, COSTS, DAMAGES OR EXPENSES INCURRED OR SUSTAINED BY ANYONE RESULTING FROM ANY INTERPRETATIONS MADE BY ANY OF OUR OFFICERS, AGENTS OR EMPLOYEES. THESE INTERPRETATIONS ARE ALSO SUBJECT TO OUR GENERAL TERMS AND CONDITIONS AS SET OUT IN OUR CURRENT PRICE SCHEDULE.

FILE 102 22-JAN-85 00101
DATA ACQUIRED 21-JAN-85 22147

0.0	ILD (DHMM)	100.00	
0.0	SFLA (DHMM)	20.000	
0.0	SFLA (DHMM)	100.00	CILD (MMHD) 0.0
-130.0	SP (MV)	-30.00	

FILE 102 21-JAN-85 19121
DATA ACQUIRED 21-JAN-85 18137

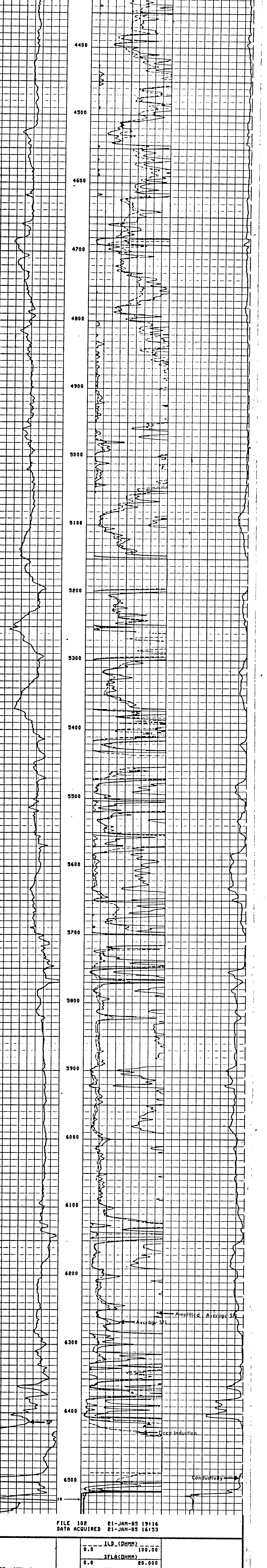

FILE 102 21-JAN-85 19116
DATA ACQUIRED 21-JAN-85 16153

0.0	ILD (DHMM)	100.00	
0.0	SFLA (DHMM)	20.000	
0.0	SFLA (DHMM)	100.00	CILD (MMHD) 0.0
-130.0	SP (MV)	-30.00	

SENSOR MEASURE POINT TO TOOL ZERO

CBL 37.0 FEET	AMPL 37.0 FEET
TT3 33.0 FEET	TT4 32.3 FEET
TT1 36.0 FEET	TYE 37.0 FEET
CALI 64.1 FEET	SPAT 34.5 FEET
SFL 6.4 FEET	ILD 9.4 FEET
SP 2.5 FEET	ILA 5.7 FEET
TENS 2.5 FEET	SPAR 2.5 FEET
NOIS 28.8 FEET	

PARAMETERS

NAME	VALUE	UNIT	NAME	VALUE	UNIT
MSVI	WF1		DHS	16	
DSIN	5	US	DDEL	200	US
CDTS	100.000		DWCD	512	
DTF	189.000	US/F	DTM	56.0000	US/F
SBR	1.00000	DHMM	DSEC	3.60000	MMHD
FPHI	SPHI		MSEC	7.40000	MMHD
NS	6.12500	IN	BHS	DPEN	F
SPDR	0.050000		DO	0.0	
PP	NORM				

TAPE NOT MADE