REC

Welex

5" = 100'
CASED HOLE

THERMAL MULTIGATE DECAY LOG

COMPANY REICHHOLD ENERGY CORPORATION
WELL LONGVEIW FIBER
NO. 12-33 REDRILL
FIELD MIST
COUNTY COL. STATE ORE.

COMPANY REICHHOLD ENERGY CORPORATION
WELL LONGVIEW FIBER NO. 12-33 REDRILL
FIELD MIST
COUNTY COLUMBIA STATE OREGON

API No.:
Location: 1763'SOUTH & 705'EAST FROM THE NORTHWEST CORNER OF:
Sec. 33 Twp 7N Rge 5W

Other Services

RECEIVED - PTLD
AUG 26 1985
DEPT. OF GEOLOGY & MINERAL INDUS

Permanent Datum G.L. Elev. 887.97
Log Measured From K.B. OR 11.4 Ft. Above Perm. Datum
Drilling Measured From K.B.

Elev.: K.B. 899.37
D.F.
G.L. 887.97

Date	10-23-84			
Run No.	ONE			
Depth—Driller	2323			
Depth—Welex	2317			
Btm. Log Inter.	2309			
Top Log Inter.	1100			
Type Fluid in Hole	GAS			
Salinity, ppm NaCl	N/A			
Density	N/A			
Level	N/A			
Max. Rec. Temp.	N/A			
Operating Rig Time	MAST			
Hoist Unit/Location	50650 I VENT	—	—	—
Inst. Unit/Location	50650 I VENT	—	—	—
Recorded By	ANDERSON, JACKSON			
Witnessed By	PREHM			

BOREHOLE RECORD			CASING & TUBING RECORD			
Bit	From	To	Size	Wgt.	From	To
			4 1/2	9.5	SURFACE	2467
			2 3/8		SURFACE	2216

Fold Here

Service Ticket No. 182717 API Serial No. PGM Version

EQUIPMENT DATA

GAMMA			
Run No.	ONE		
Serial No.	106332		
Model No.	395		
Diameter	1 11/16		
Detector Model No.	N/A		
Type	SCINT		
Length	6 INCHES		
Distance to Source	N/A		

TMD			
Run No.	ONE		
Serial No.	106332		
Model No.	395		
Diameter	1 11/16		
Detector Model No.	N/A		
Serial No.	106332		
Gen. Model No.	A-320A		
Serial No.	106332		
Strength	1x10 8 N/S		

LOGGING DATA

GENERAL				GAMMA			TMD				
Run No.	Depths		Speed Ft./Min.	Filter Type A or B	Scale		Input Filter Type A or B	Output Filter (Σ_{FM} Only) Y or N	Borehole Options Fresh or Salt	Scale	
	From	To			L	R				L	R
ONE	2304	1100	12	A	0	150	A	Y	FRESH	60	0

Date of Last Survey:
Remarks: WELLHEAD PRESSURE 350psi. SHUT IN.

Welex does not guarantee the accuracy of any interpretation of log data conversion of log data to physical rock parameters or recommendations which may be given by Welex personnel or which may appear on the log or in any other form. Any user of such data interpretations conversions or recommendations agrees that Welex is not responsible except where due to gross negligence or willful misconduct for any loss damages or expenses resulting from the use thereof

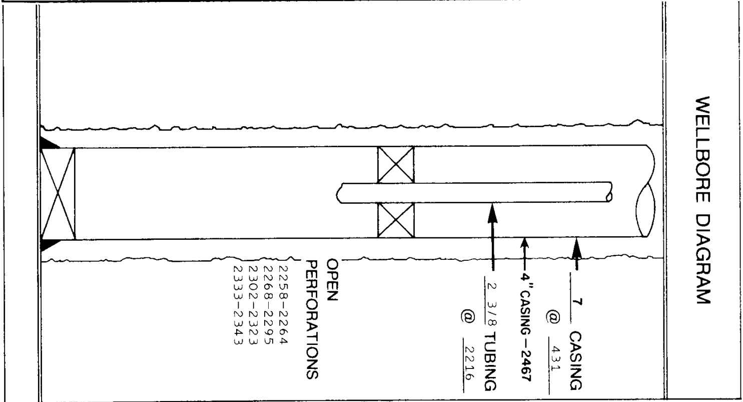

PRIMARY LOG

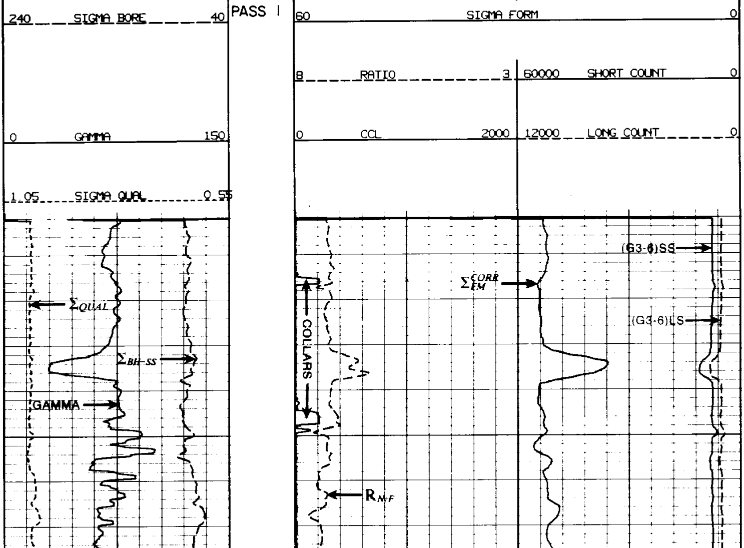

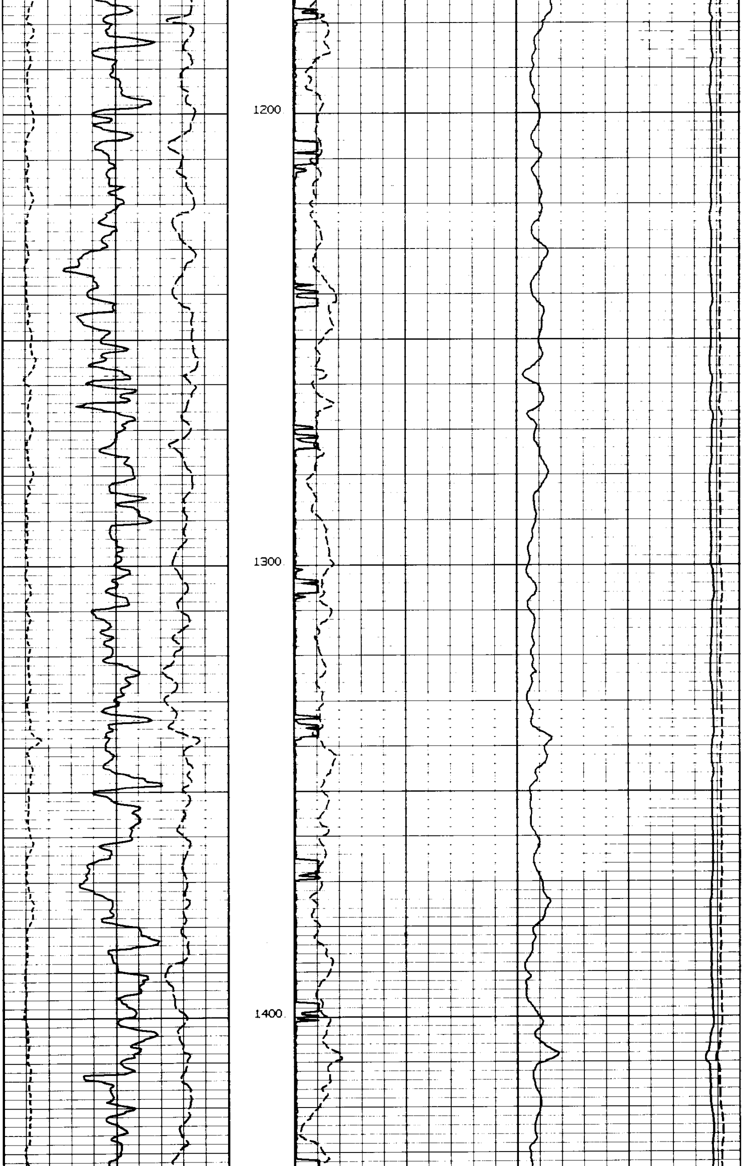

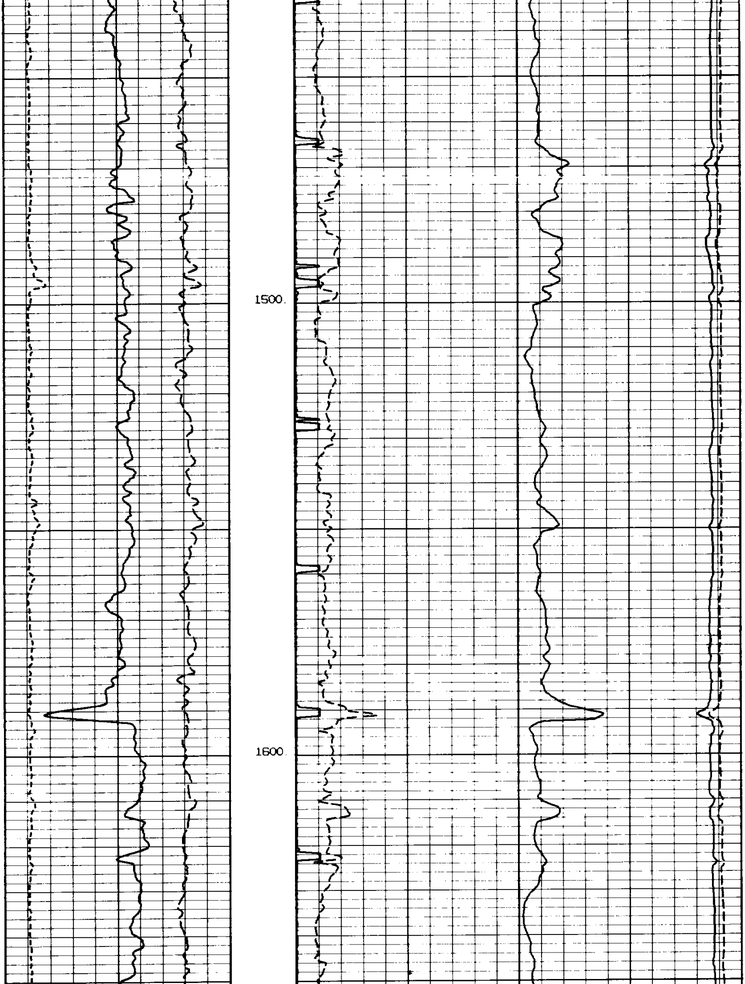

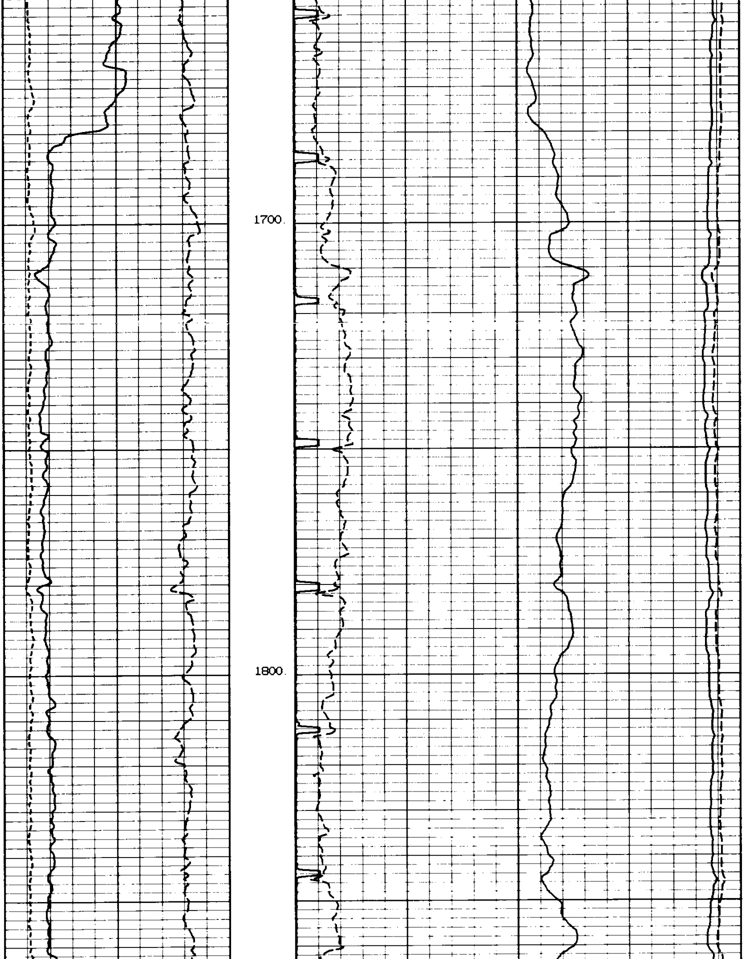

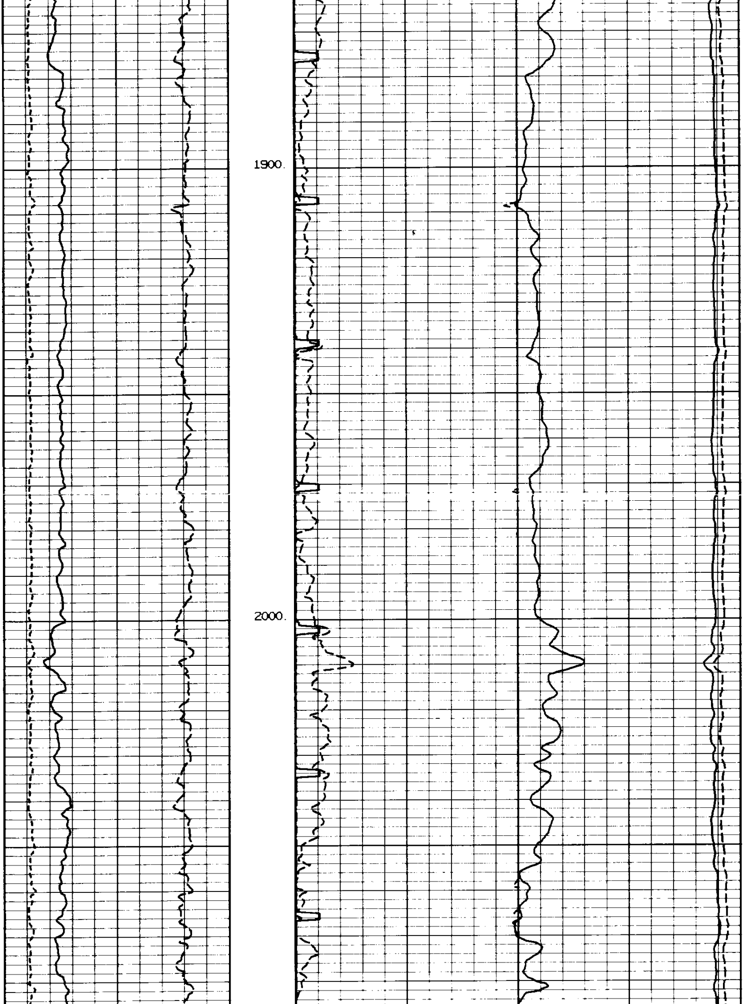

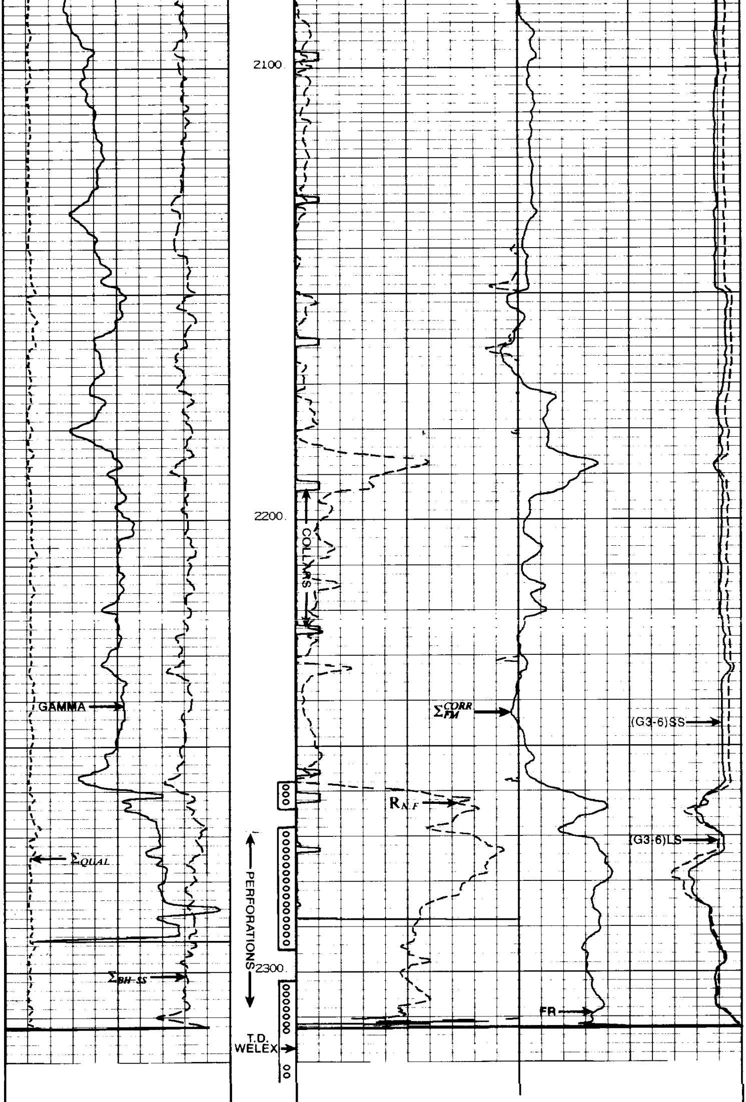

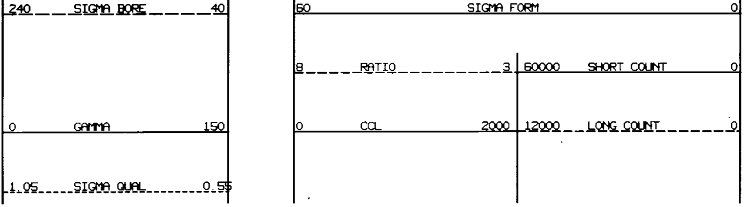

PRIMARY LOG

PASS 2

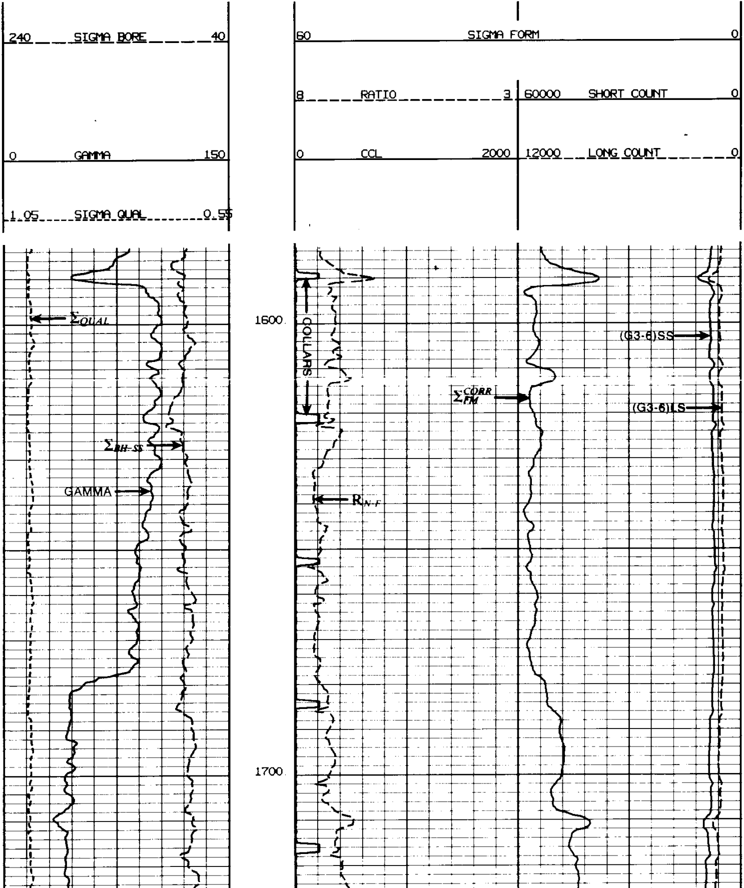

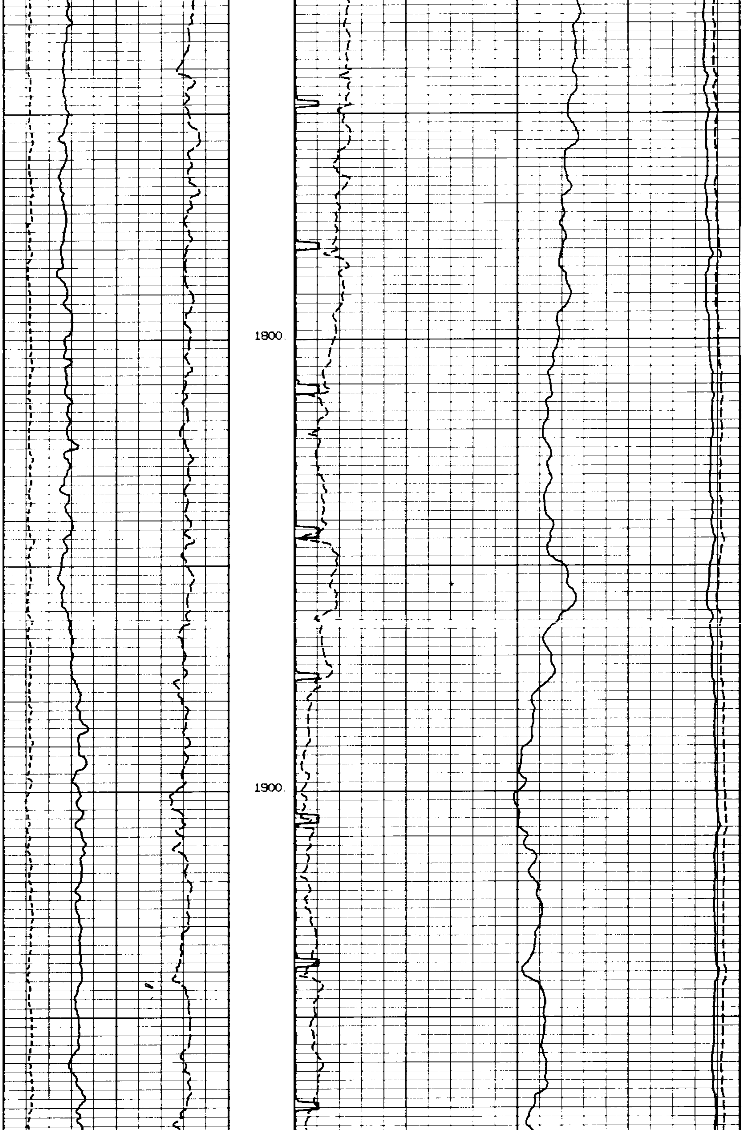

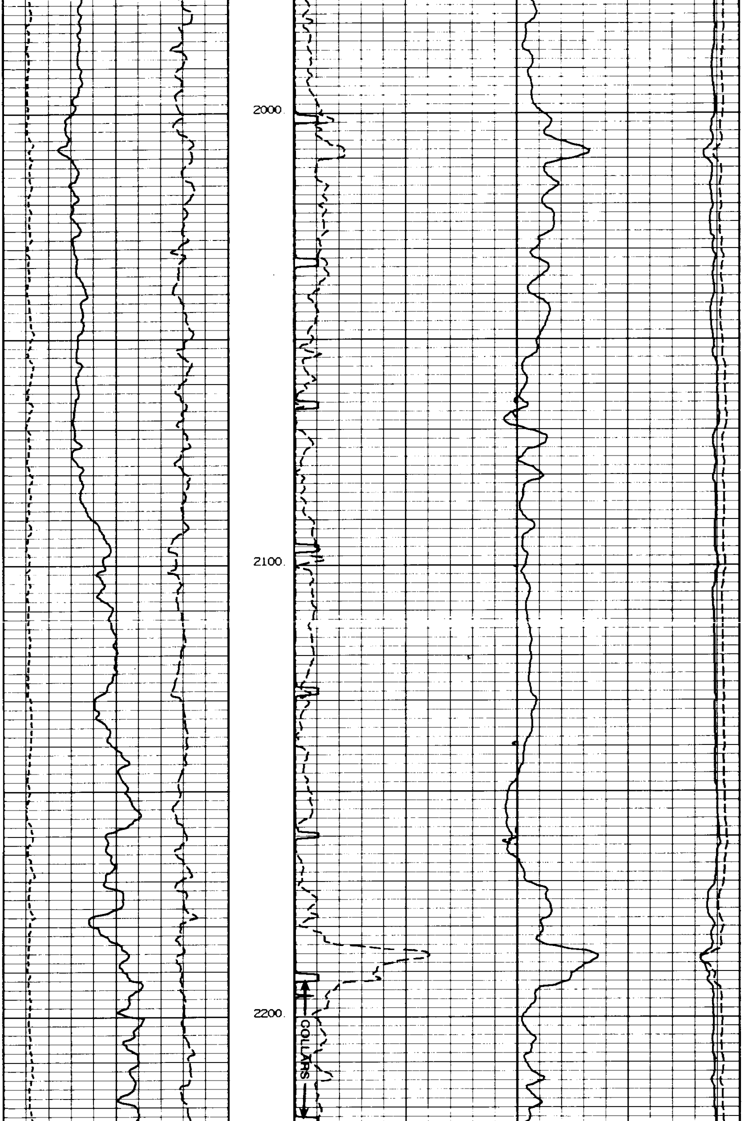

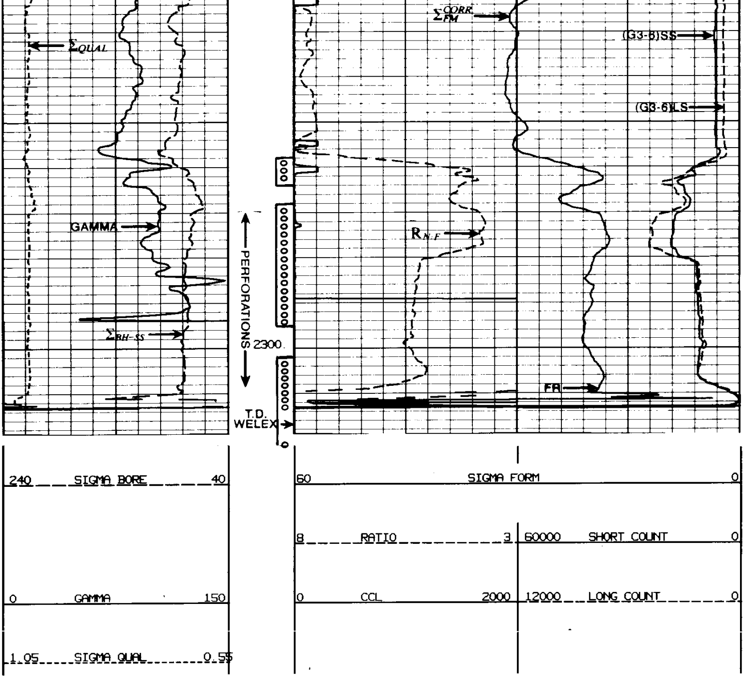

QUALITY LOG

PASS 1

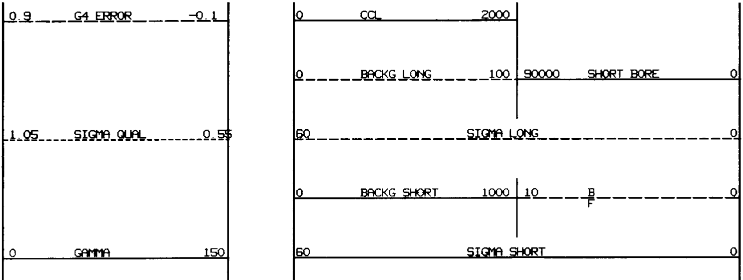

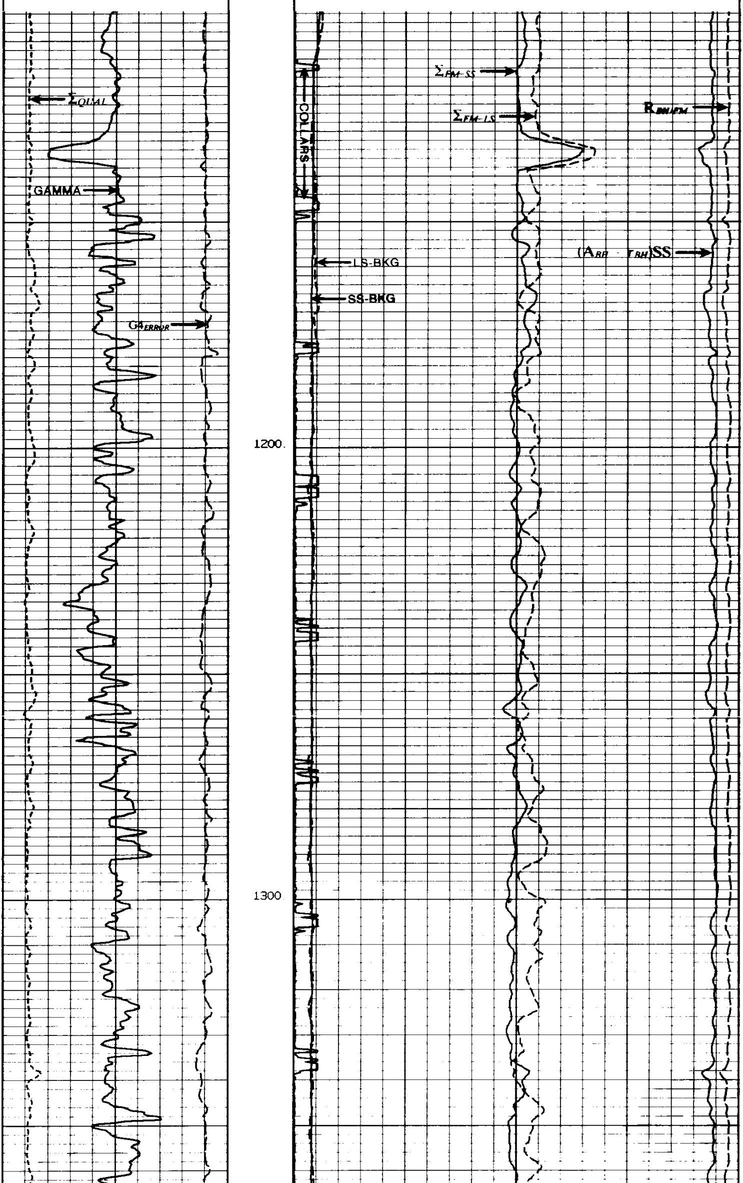

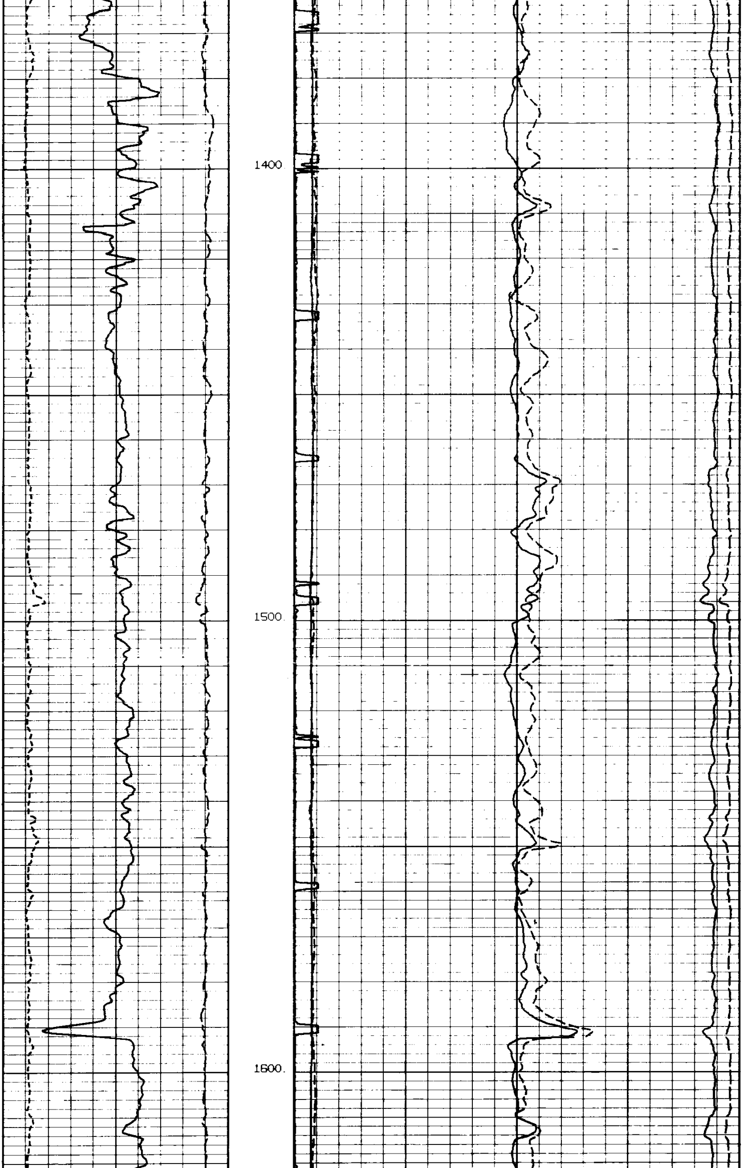

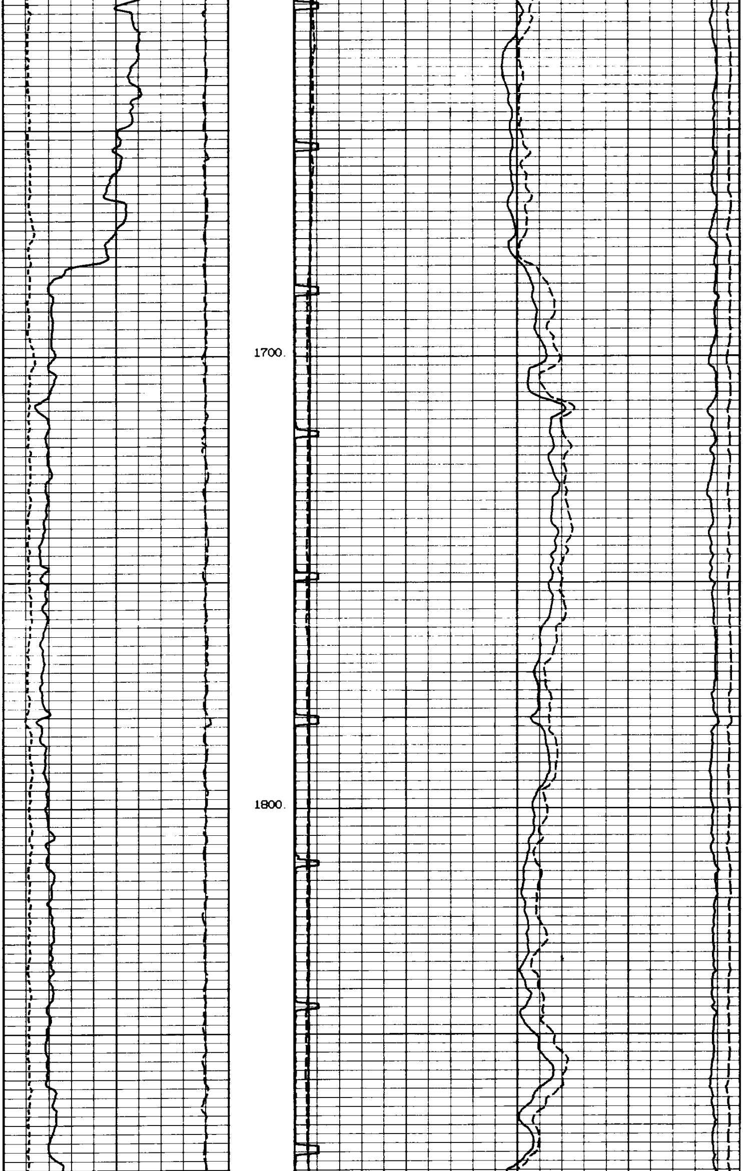

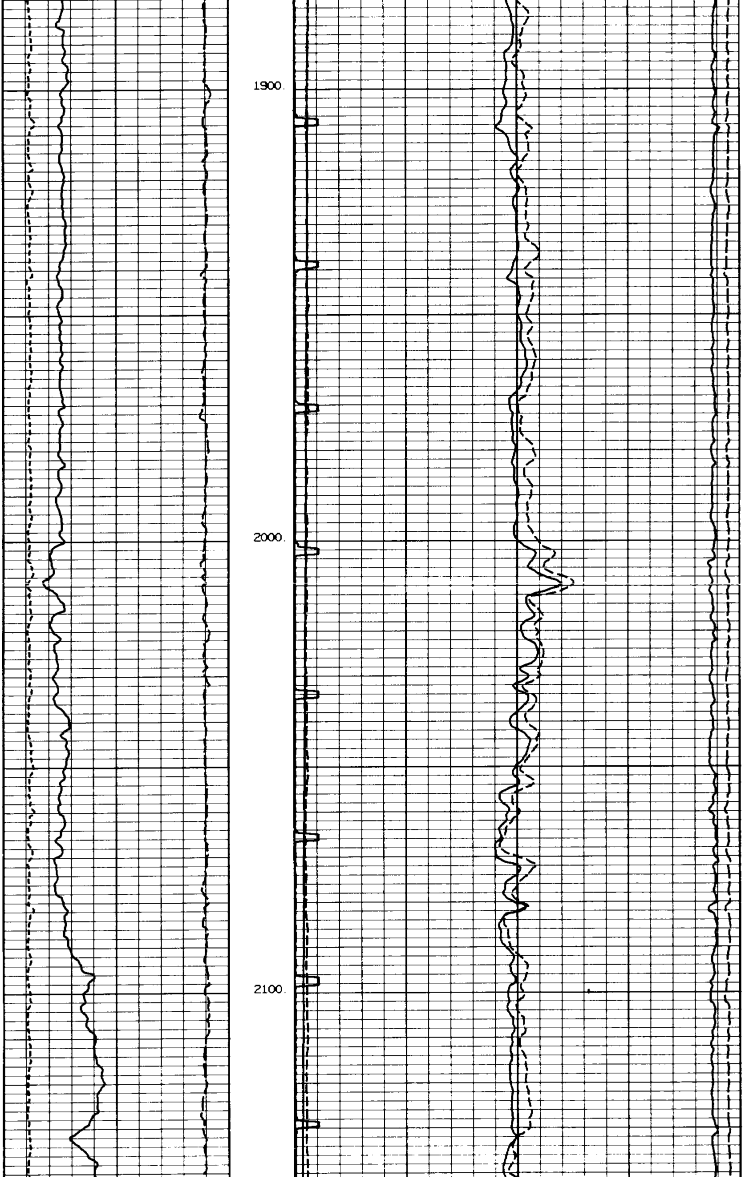

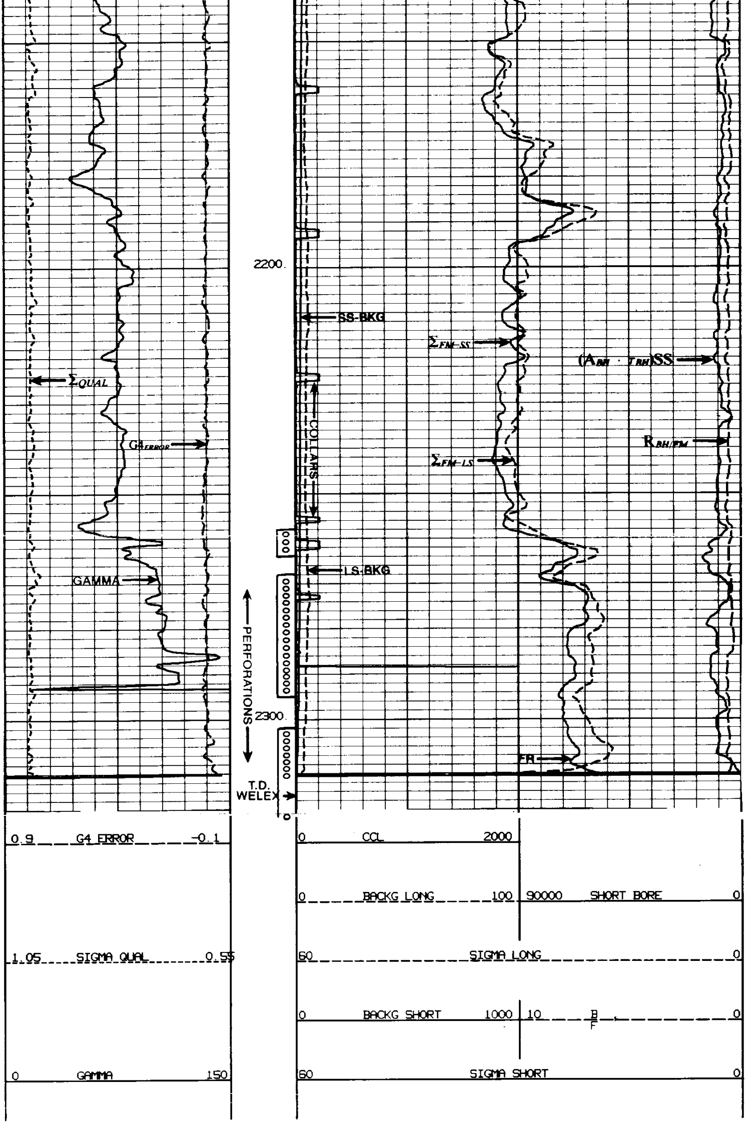

QUALITY LOG

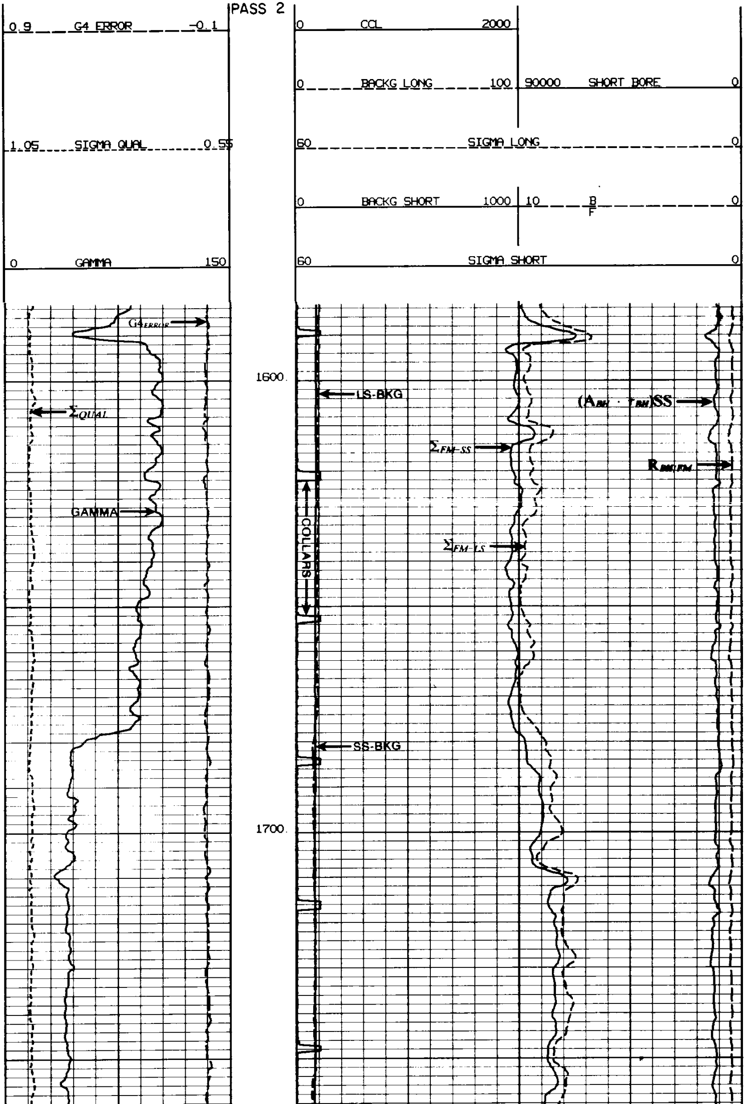

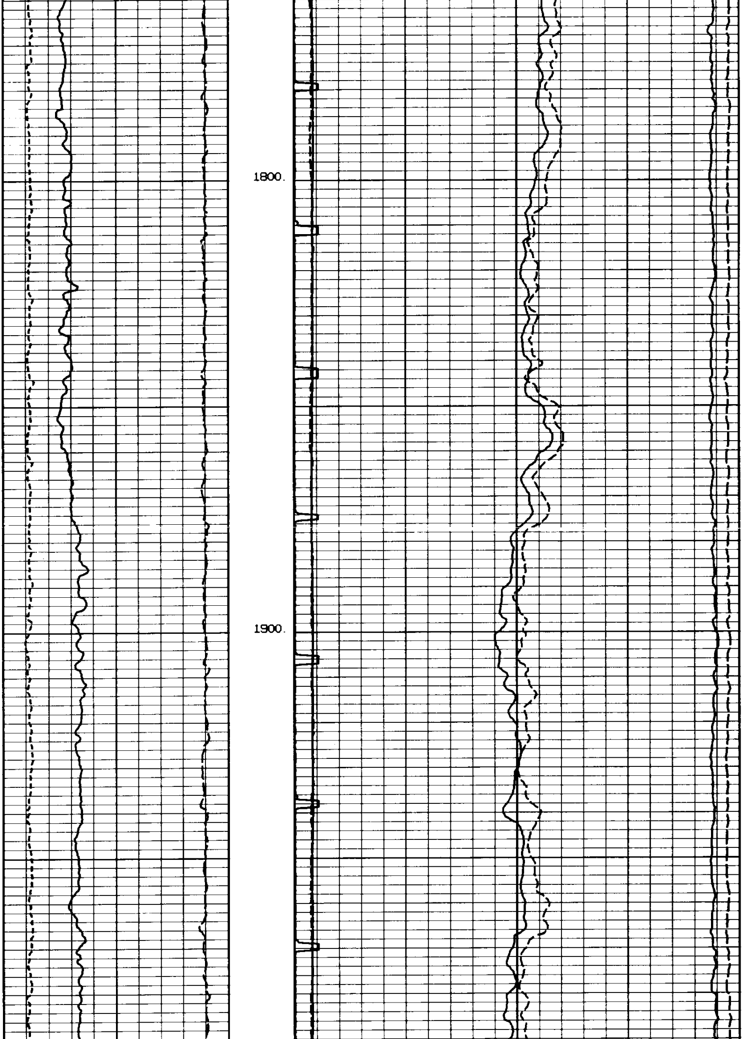

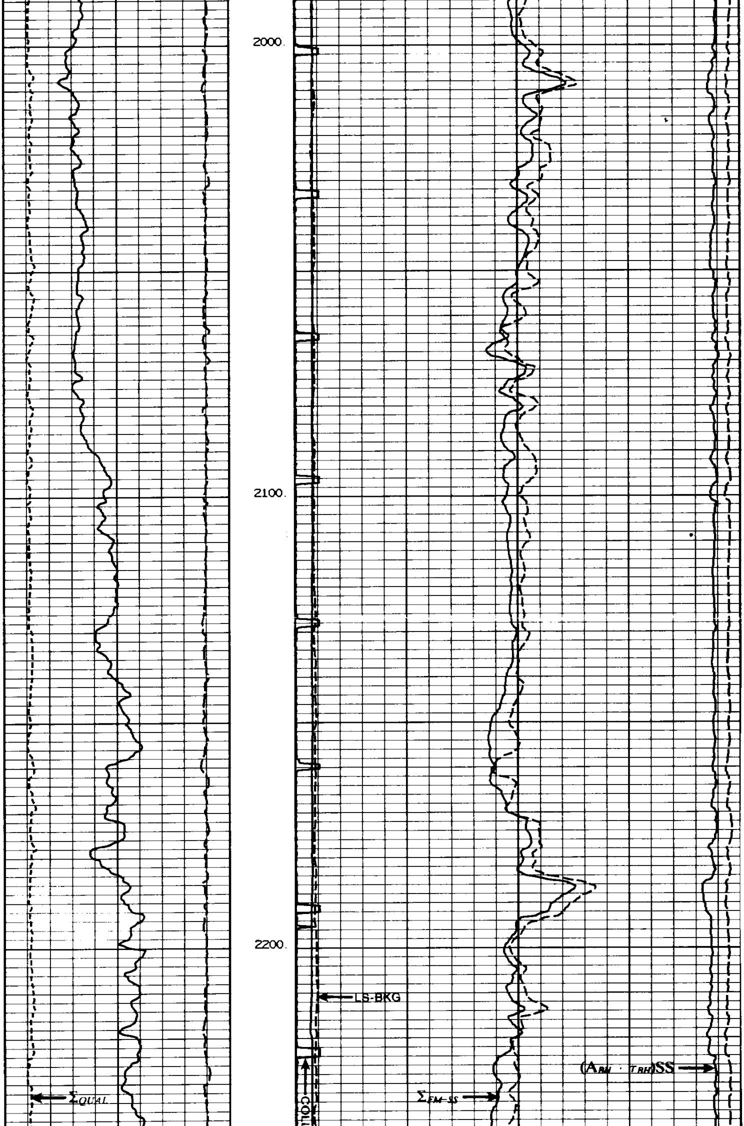

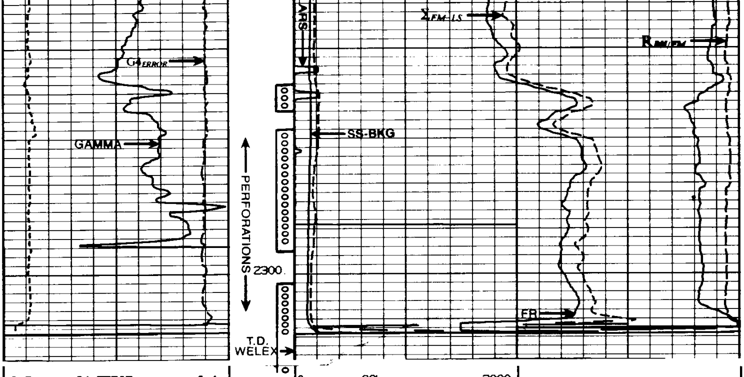

0.9 G4 ERROR -0.1

1.05 SIGMA QUAL 0.55

0 GAMMA 150

0 CCL 2000

0 BACKG LONG 100 | 90000 SHORT BORE 0

60 SIGMA LONG 0

0 BACKG SHORT 1000 | 10 $\frac{B}{F}$ 0

60 SIGMA SHORT 0

SHOP CALIBRATION

240 SIGMA BORE 40

1.05 SIGMA QUAL 0.55

0.9 G4 ERROR -0.1

60 SIGMA SHORT 0

8 RATIO 3 | 60000 SHORT COUNT 0

60 SIGMA FORM 0

10000 LONG COUNT 0

60 SIGMA LONG 0

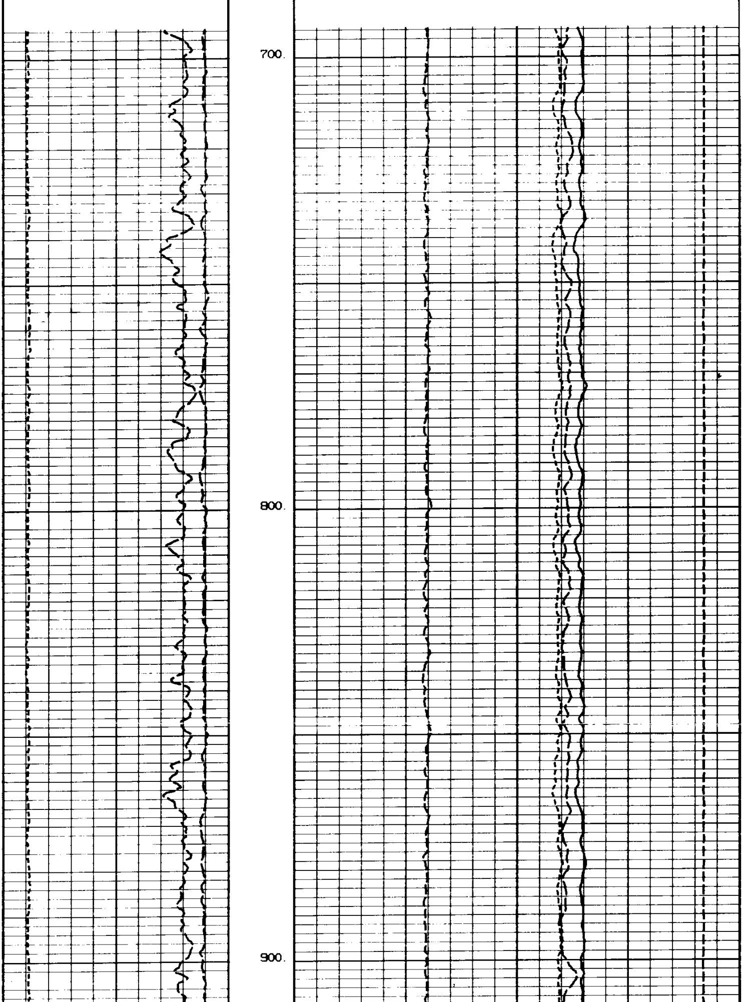

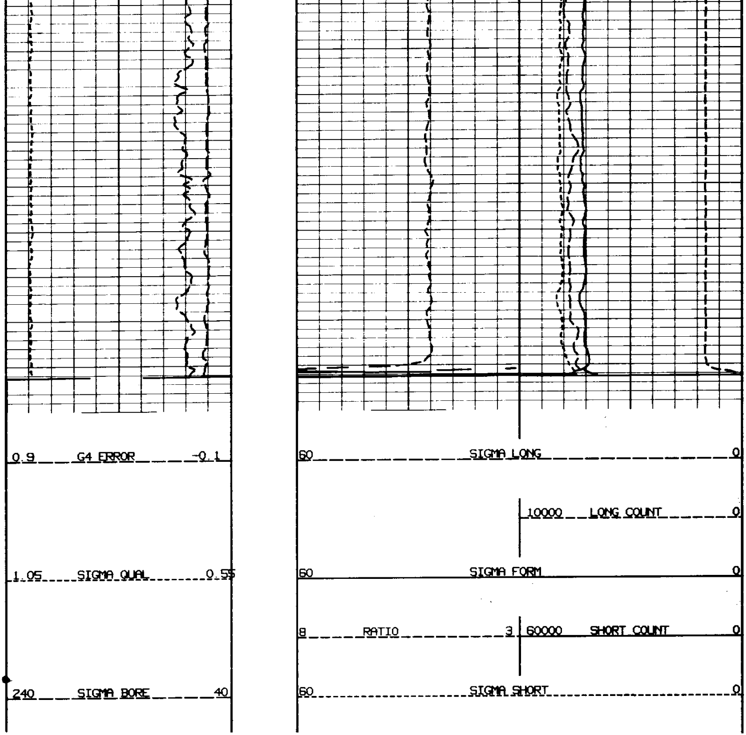

SUMMARY

TRACE			SCALE		INT	NORM OR		(NORM*)(INTCP*)			PLOTS	DIG
SURVEY	GALVO	TRK	L	R	CAL	MATRIX	INTCP	OFFSET	T.C.	DELAY	C1VCZ	CHAN
SIGMA SHORT	4	4	60.,	0.	0.	0.	3	0.	1.	0.	NNY	1
SIGMA LONG	5	4	60.,	0.	0.	0.	0	0.	0.	0.	NNM	2
SIGMA BORE	3	1	240.,	40.	0.	0.	0	0.	0.	0.	SNN	7
BACKG SHORT	6	2	0.,	1000.	0.	0.10013	0	0.	1.	0.	NNY	3
BACKGR LONG	7	2	0.,	100.	0.	0.10013	0	0.	0.	0.	NNM	4
SHORT COUNT	9	3	60000.	0.	0.	0.80104	0	0	0.	7.75	YNN	9
LONG COUNTS	10	3	10000.	0.	0.	0.20026	0	0.	0.	8.	MNN	8
RATIO	8	2	8.,	3.	0.	0.99036	0	0.	0.	0.	MNN	5
GAMMA	2	1	0.,	150.	0.	0.30473	0	0.	1.	27.289	YNY	6
CCL	1	2	0.,	2000.	0.	0.0125	0	0.	3.	31.629	YNY	10
L. TENSION	16	3	4095.,	0.	0.	1.	0	0.	0.	0.	NNN	11
SIGMA FORM	12	4	60.,	0.	0.	0.	0	0.	0.	0.	YNN	14
SIGMA QUAL	11	1	1.05,	0.55	0.	0.	0	0.	0.	0.	FNF	12
QUALITY 1	13	1	0.9,	-0.1	0.	0.	0	0.	0.	0.	NNS	13
B/F	14	3	10.,	0.	0.	0.	0	0.	0.	0.	NNS	15
SHORT BORE	15	3	90000.	0.	0.	0.	0	0.	0.	0.	NNY	16