

COMPANY: ARCO EXPLORATION & TECHNOLOGY COMPANY

WELL: "LONGVIEW FIBRE" 13-6

FIELD: MIST

COUNTY: COLUMBIA

STATE: OREGON

NATION: U.S.A.

LOCATION: FROM N 124 - N 89 DEG 15' 21" E 591.62' FROM W 124 - N 89 DEG 15' 21" E 591.62' PERM. TO LINE S 0 DEG 44' 39" E 80.61'

SEC: 6 TWP: 5N RGE: 4W

PERMANENT DATUM: GL ELEVATIONS- ELEV. OF PERM. DATUM: 782.2 F

LOG MEASURED FROM: KB DF: 793.2 F

DRUG. MEASURED FROM: KB GL: 782.2 F

DATE: 10 MAR 86

RUN NO: 1

DEPTH-DRILLER: 1473.0 F

DEPTH-LOGGER: 1448.0 F

BITM. LOG INTERVAL: 1443.0 F

TOP LOG INTERVAL: 459.0 F

CASING-DRILLER: 460.0 F

CASING-LOGGER: 459.0 F

CASING: 9 5/8 IN

WEIGHT: 36.0000 LB/FT

BIT SIZE: 8 3/4 IN

DEPTH: 1473.0 F

OTHER SERVICES-
DIL
LSS
DIPMETER

PROGRAM
TAPE NO:
28.4
SERVICE
ORDER NO:
432083

TYPE FLUID IN HOLE: DESCO WELPAC
DENSITY: 10.00 LB/G
VISCOSITY: 50.0 S
PH: 11.0
FLUID LOSS: 6.2 C3
SOURCE OF SAMPLE: FLOW LINE
RM: 2.250 OHMM AT 63.0 DEGF
RMF: 6.100 OHMM AT 49.0 DEGF
RMC: .550 OHMM AT 48.0 DEGF
SOURCE RMF/RMC: MEASURED/MEASURED
RM AT BHT: 1.658 OHMM AT 88.0 DEGF
RMF AT BHT: 3.596 OHMM AT 88.0 DEGF
RMC AT BHT: .318 OHMM AT 88.0 DEGF

TIME CIRC. STOPPED: 10:30 10 MAR
TIME LOGGER ON BTM.: 15:55 10 MAR

MAX. REC. TEMP: 88.0 DEGF

LOGGING UNIT NO: 8057
LOGGING UNIT LOC: SACRAMENTO
RECORDED BY: ROTHERS
WITNESSED BY: ANDERSON

REMARKS:

BOWSPRING RAN ON NEUTRON

EQUIPMENT NUMBERS-

PGS 86 PDH 1244 CNC 2453 SGC-JAA 581
NLM-BC 202

ALL INTERPRETATIONS ARE OPINIONS BASED ON INFERENCES FROM ELECTRICAL OR OTHER MEASUREMENTS AND WE CANNOT, AND DO NOT GUARANTEE THE ACCURACY OR CORRECTNESS OF ANY INTERPRETATIONS, AND WE SHALL NOT, EXCEPT IN THE CASE OF GROSS OR WILLFUL NEGLIGENCE ON OUR PART, BE LIABLE OR RESPONSIBLE FOR ANY LOSS, COSTS, DAMAGES OR EXPENSES INCURRED OR SUSTAINED BY ANYONE RESULTING FROM ANY INTERPRETATION MADE BY ANY OF OUR OFFICERS, AGENTS OR EMPLOYEES. THESE INTERPRETATIONS ARE ALSO SUBJECT TO OUR GENERAL TERMS AND CONDITIONS AS SET OUT IN OUR CURRENT PRICE SCHEDULE.

CP 28.4 FILE 8 10-MAR-86 16:38
DATA ACQUIRED NA

CALI(IN)	DRHO(G/C3)
6.0000 16.0000	-.2500 .25000
GR (GAPI)	NPHI
0.0 150.00	.60000 0.0
	RHOB(G/C3)
	1.6500 2.6500

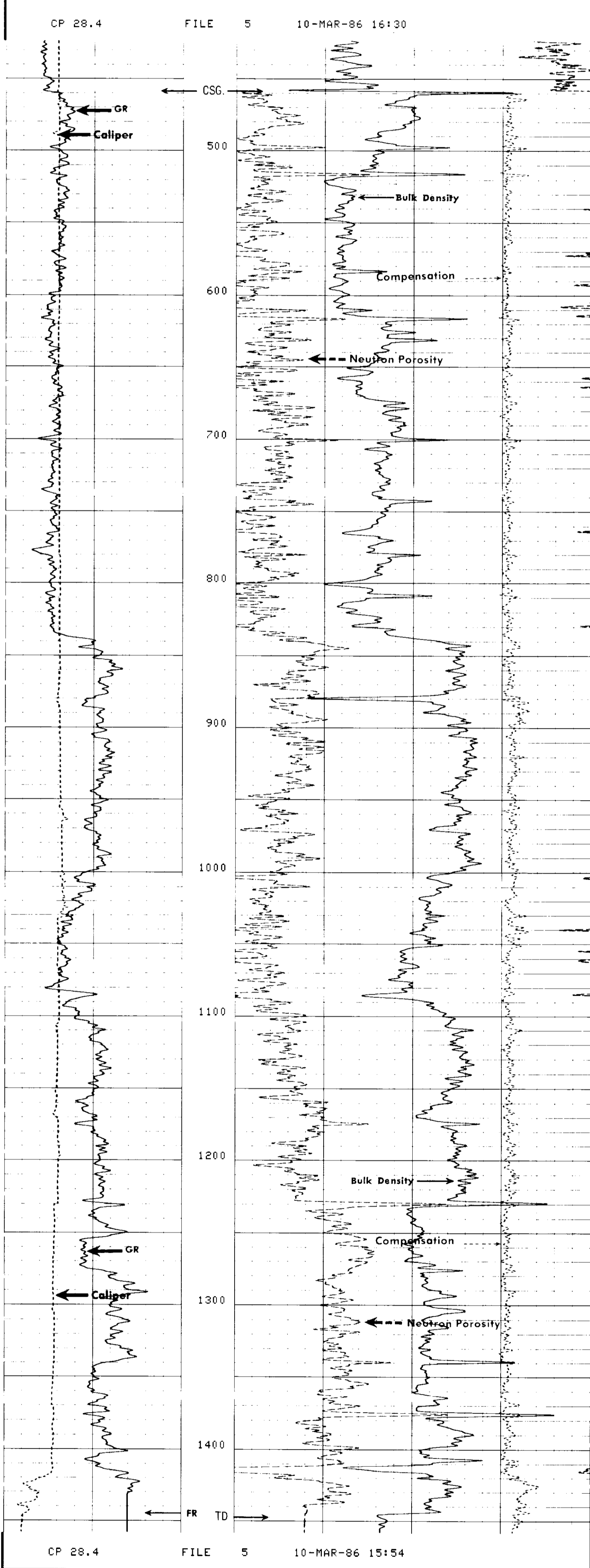

CALI(IN)	DRHO(G/C3)
6.0000 16.0000	-.2500 .25000
GR (GAPI)	NPHI
0.0 150.00	.60000 0.0
	RHOB(G/C3)
	1.6500 2.6500

SENSOR MEASURE POINT TO TOOL ZERO

FCNL 18.1 FEET GR 26.6 FEET
FFDC 2.7 FEET NCNL 18.1 FEET
NRAT 18.1 FEET NFDC 2.7 FEET
TENS - .3 FEET

PARAMETERS

NAME	VALUE	UNIT	NAME	VALUE	UNIT
HC CALI	1.00000	G/C3	PSNR	2.16200	
FD	1.00000	G/C3	MATR SAND		
FDCC ALLO			MDEN	2.65000	G/C3
WMUD	10.0000	LB/G	BHF WATE		
BS	8.25000	IN	BHS OPEN		