ATLAS
WIRELINE
SERVICES

DIPLOG®

FILE NO. 2944

API NO.

5" = 100'

COMPANY ARCO OIL & GAS COMPANY

WELL LF 24-8-75

FIELD MIST

COUNTY COLUMBIA STATE OR

LOCATION:
1195' N & 93' W FROM THE SE CORNER OF

SEC 8 TWP 7N RGE 5W

OTHER SERVICES
DIFL/BHC/GR
GR/CN/CDL

PERMANENT DATUM GL ELEV. 731'
LOGGING MEASURED FROM KB 10' FT. ABOVE P.D.
DRILLING MEASURED FROM KB

ELEVATIONS
KB 741'
DF -
GL 731'

DATE	10/26/88	
RUN	1	
SERVICE ORDER	159114	
DEPTH-DRILLER	2814'	
DEPTH-LOGGER	2727	
BOTTOM LOGGED INTERVAL	2725'	
TOP LOGGED INTERVAL	860'	
CASING - DRILLER	9 5/8"	@ 855'
CASING - LOGGER	854'	
BIT SIZE	8 1/2"	
TYPE FLUID IN HOLE	E Z MUD	
DENSITY / VISCOSITY	10.+	48
PH / FLUID LOSS	9.0	5.2
SOURCE OF SAMPLE	FLOWLINE	
RM AT MEAS. TEMP.	2.74	@ 71 F
RMF AT MEAS. TEMP.	2.23	@ 71 F
RMC AT MEAS. TEMP.	3.2	@ 71 F
SOURCE OF RMF / RMC	MEAS	MEAS
RM AT BHT	1.74	@ 112 F
TIME SINCE CIRCULATION	6 HRS	
MAX. REC. TEMP. DEG. F	112 F	
EQUIP. NO. / LOC.	HL 6406	SAC
RECORDED BY	B. WELCH	
WITNESSED BY	MR. JACKSON	

FINAL PRINT

FOLD HERE

IN MAKING INTERPRETATIONS OF LOGS OUR EMPLOYEES WILL GIVE CUSTOMER THE BENEFIT OF THEIR BEST JUDGEMENT, BUT SINCE ALL INTERPRETATIONS ARE OPINIONS BASED ON INFERENCES FROM ELECTRICAL OR OTHER MEASURMENTS, WE CANNOT, AND WE DO NOT GUARANTEE THE ACCURACY OR CORRECTNESS OF ANY INTERPRETATION. WE SHALL NOT BE LIABLE OR RESPONSIBLE FOR ANY LOSS, COST, DAMAGES, OR EXPENSES WHATSOEVER INCURRED OR SUSTAINED BY THE CUSTOMER RESULTING FROM ANY INTERPRETATION MADE BY ANY OF OUR EMPLOYEES.

Western Atlas
International
A Litton/Dresser Company

ATLAS
WIRELINE
SERVICES

REMARKS RUN (1)

BOTTOM OF HOLE NOT LOGGED DUE TO TIGHT HOLE CONDITIONS

EQUIPMENT DATA

RUN	TRIP	TOOL	SERIAL NO.	SERIES NO.	POSITION
1	1	CDL			
1	1	CAL			
1	1	CN			
1	1	GR		13090-	DECENT
1	1	DIP	52430	1016	CENT

AZIMUTH(DEG)
0 360

DRIFT AZIMUTH(DEG)
0 360

DEVIATION(DEG)
0 189

GAIN CODE
0 7

PAD NO. 1	PAD NO. 2	PAD NO. 3	PAD NO. 4
DIFFERENTIAL TENSION(LBS)		CALIPER FROM 1&3	
-500	4500	26	6
		CALIPER FROM 2&4	
		26	6

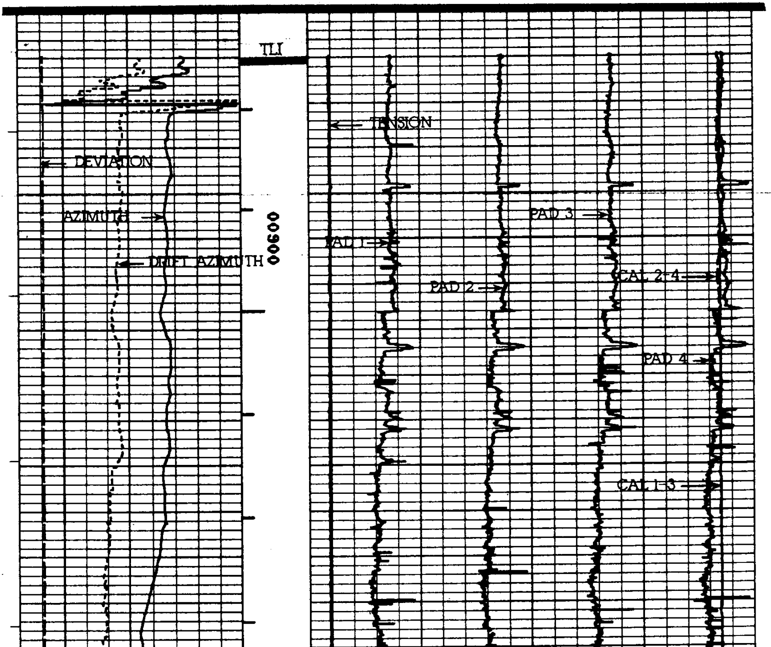

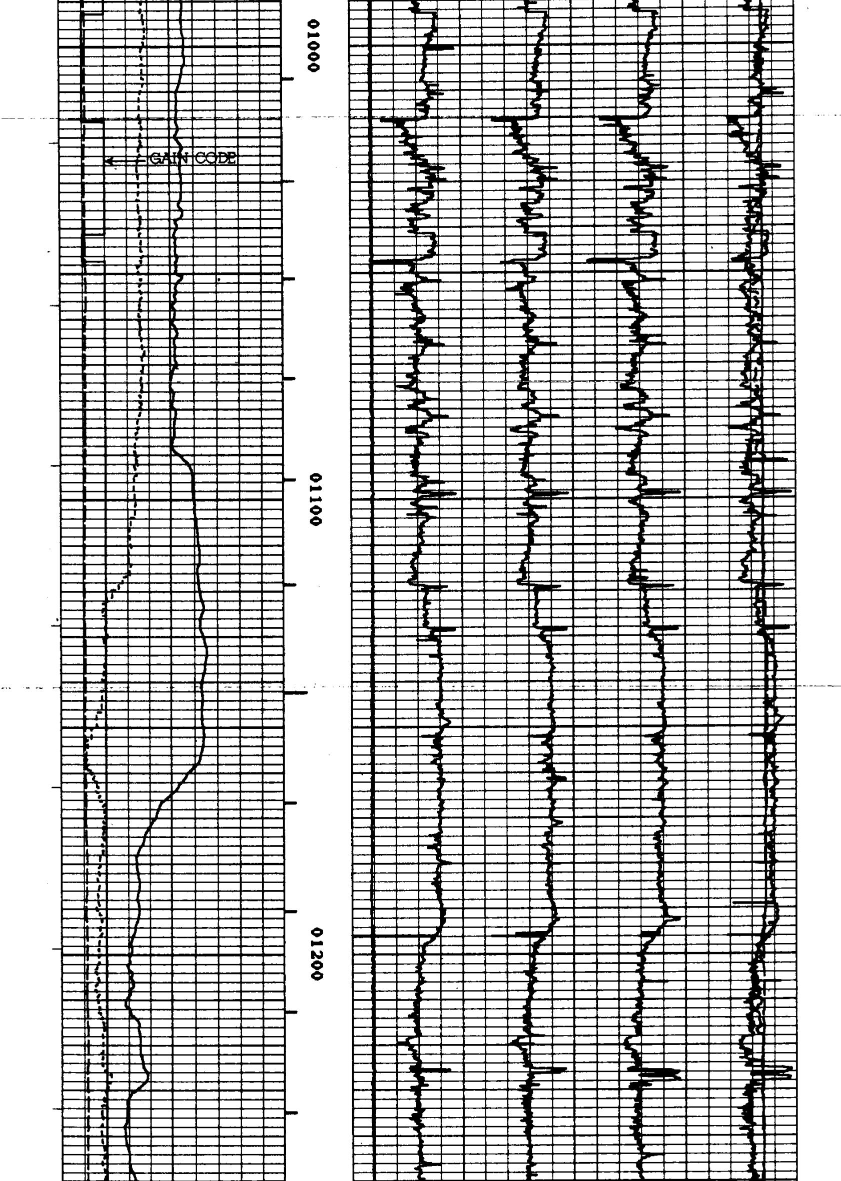

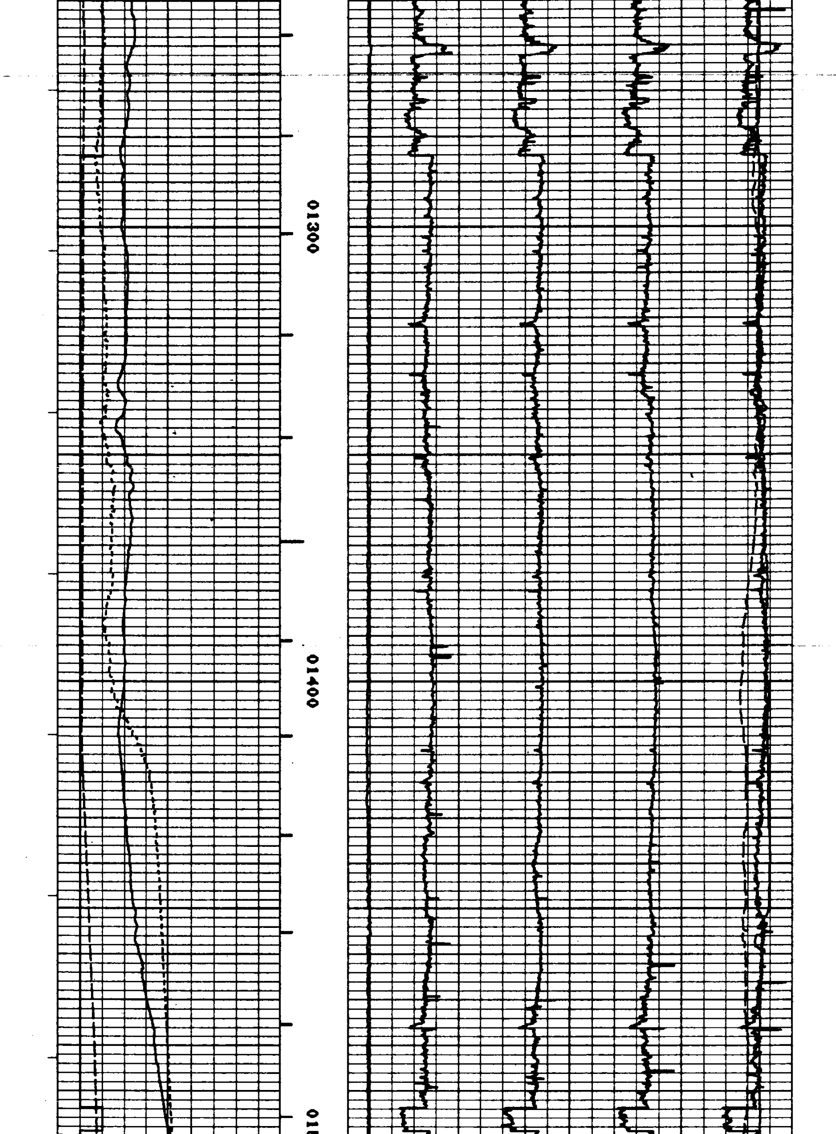

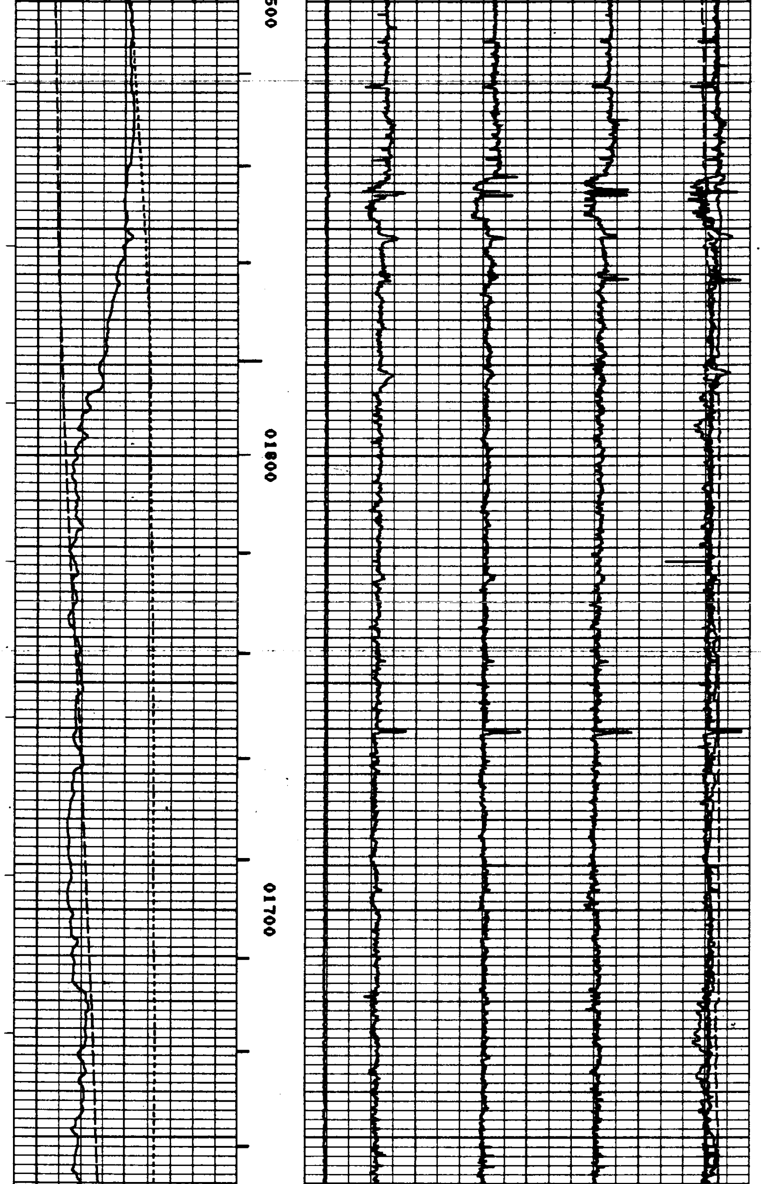

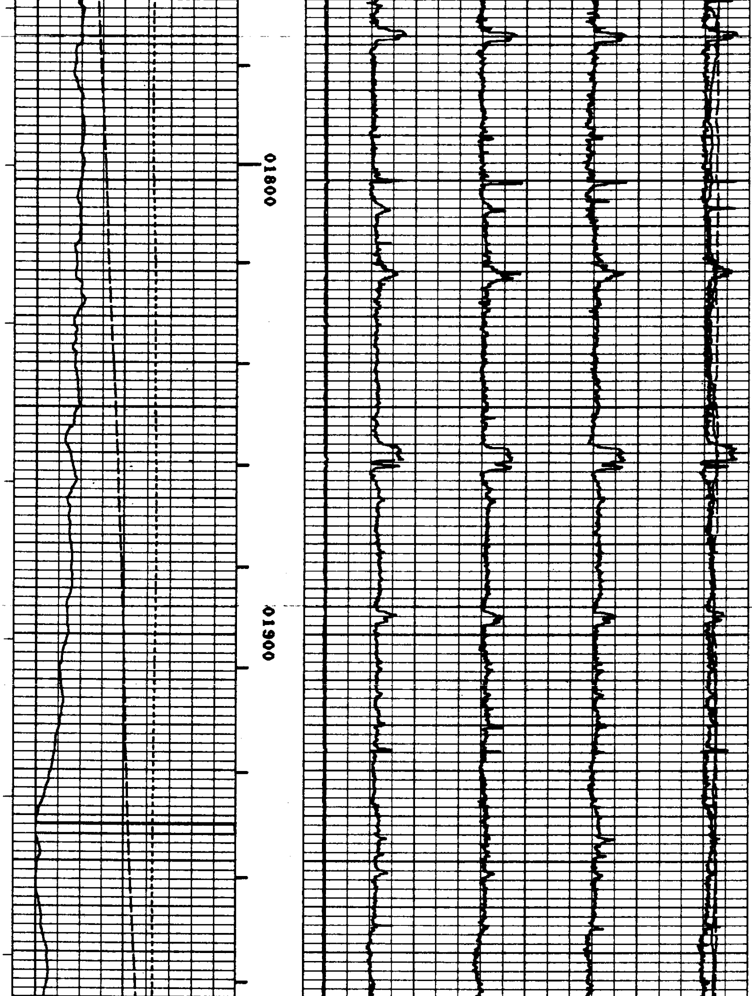

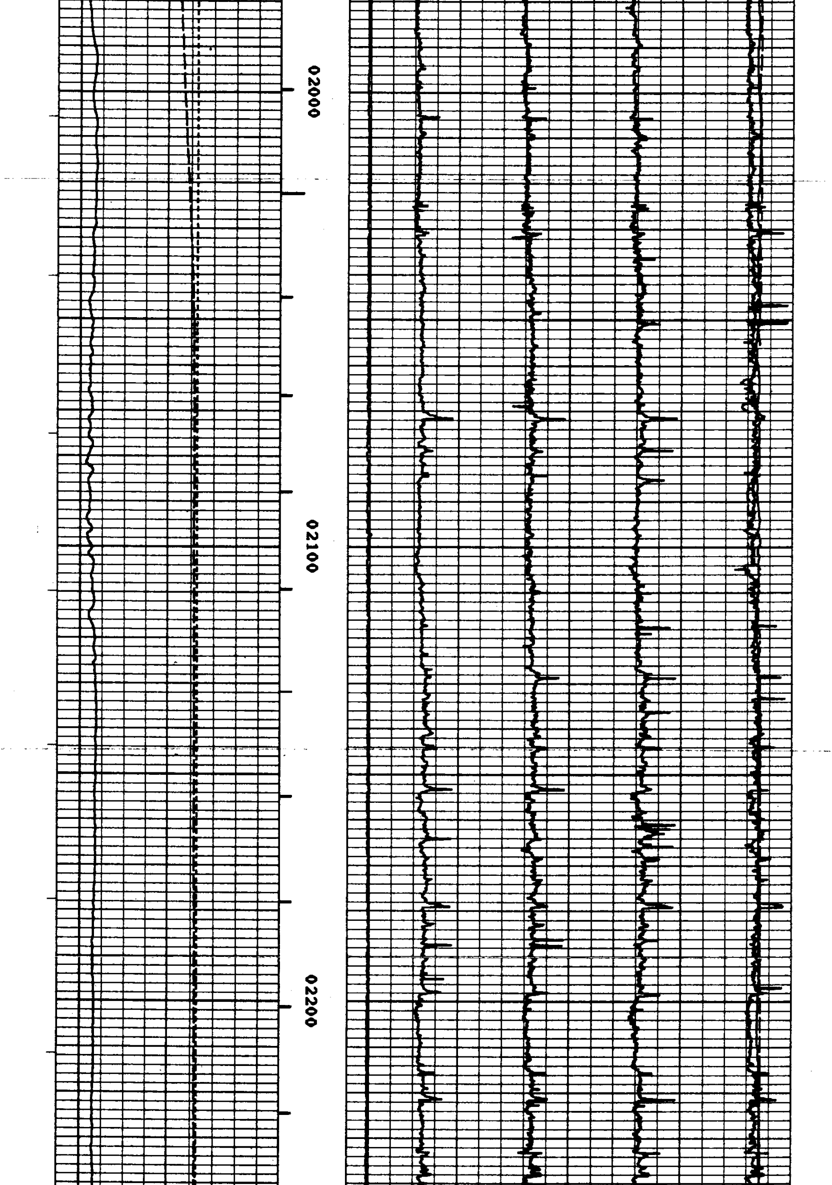

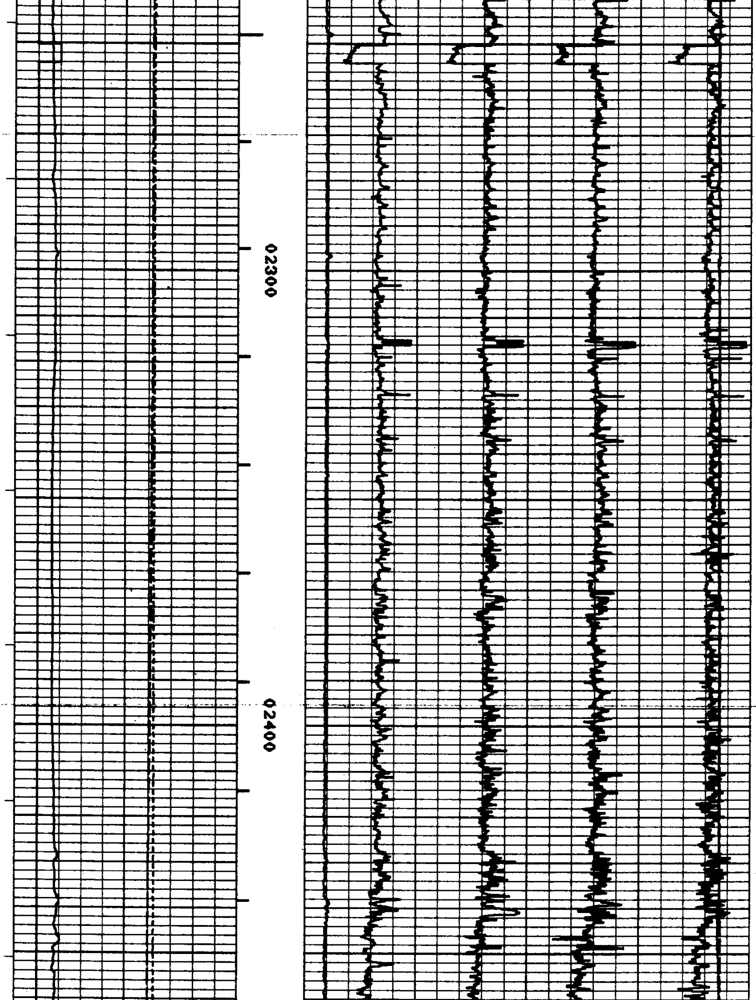

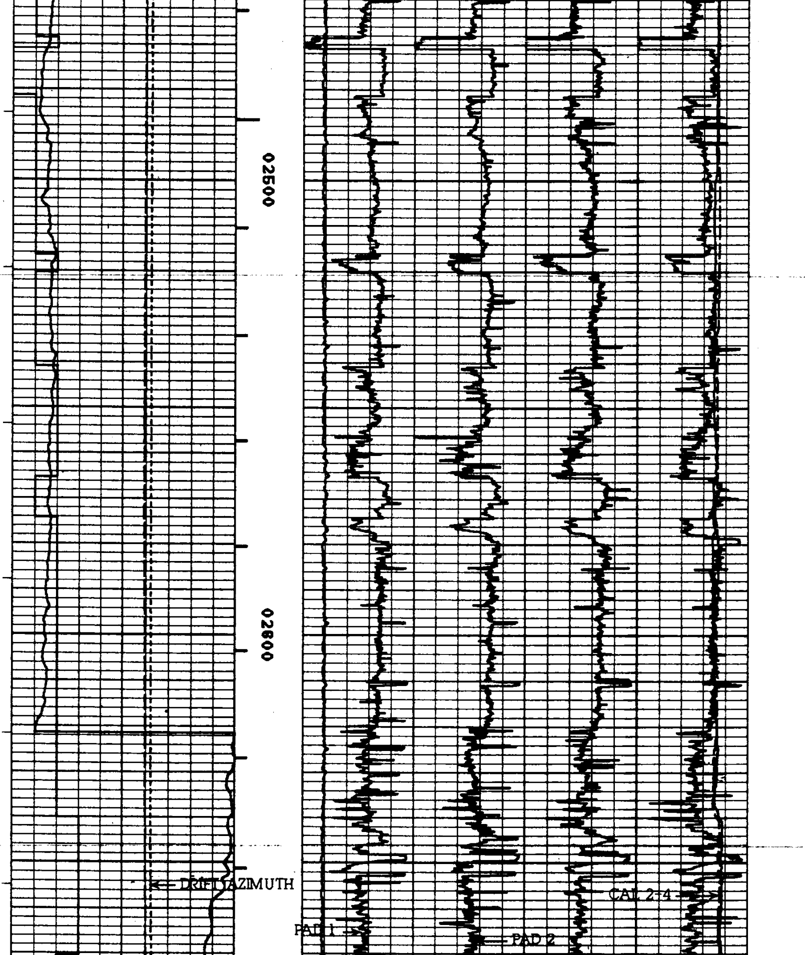

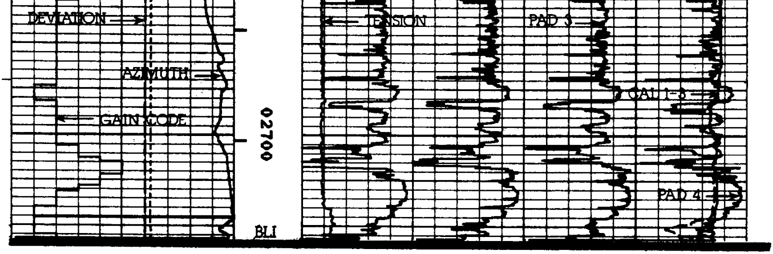

AZIMUTH(DEG)

0 360

DRIFT AZIMUTH(DEG)

0 360

DEVIATION(DEG)

0 189

GAIN CODE

7

PAD NO. 1	PAD NO. 2	PAD NO. 3	PAD NO. 4
DIFFERENTIAL TENSION (LBS)		CALIPER FROM 1&3	
-500	4500	26	6
		CALIPER FROM 2&4	
		26	6

REPEAT SECTION

ARCO OIL & GAS COMPANY

LF 24-8-75

SERVICE DL3508 FILE 2

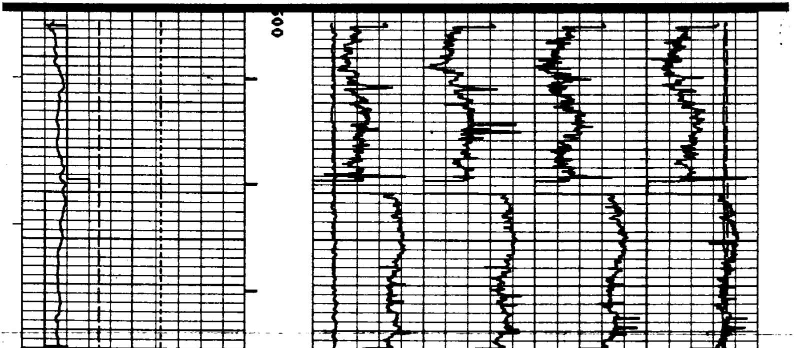

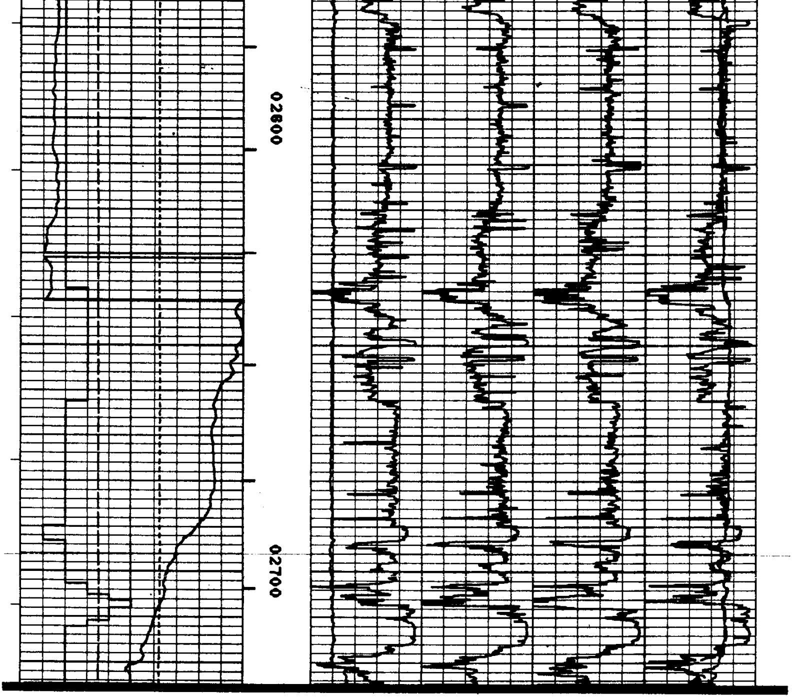

ARCO OIL & GAS COMPANY

LF 24-8-75

SERVICE DL3508 FILE 1

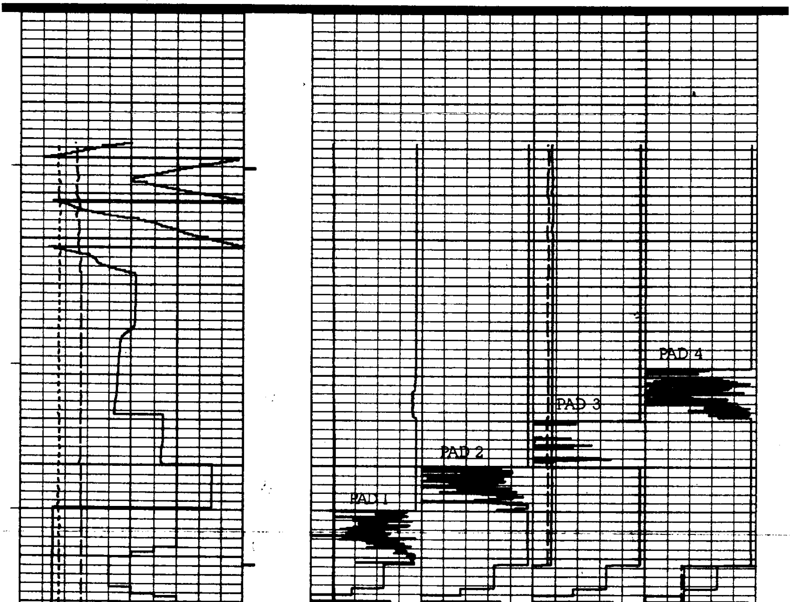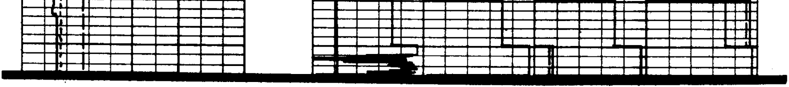SURFACE CALIBRATION