Welex

5"=100'

COMPENSATED ACOUSTIC VELOCITY LOG

COMPANY REICHHOLD ENERGY CORPORATION
WELL LONG VIEW FIBER 41-32
FIELD MIST
County COLUMBIA State ORE.

COMPANY REICHHOLD ENERGY CORPORATION
WELL LONG VIEW FIBER 41-32
FIELD MIST
COUNTY COLUMBIA STATE OREGON

Location 1166' SOUTH AND 651' WEST OF THE NORTHEAST CORNER OF:
Sec. 32 Twp. 7N Rge. 5W

Other Services:
DIG
DIP

Permanent Datum G.L. Elev. 858.9
Log Measured From K.B. OR 12 Ft. Above Perm. Datum
Drilling Measured From K.B.

Elev.: K.B. 870.3
D.F.
G.L. 858.9

RECEIVED-PTLD
DEC 21 1981
DEPT OF GEOL

Date	10-14-81			
Run No.	ONE			
Depth—Driller	2494			
Depth—Welex	2490			
Btm. Log Inter.	2485			
Top Log Inter.	437			
Casing—Driller	7 @439	@	@	@
Casing—Welex	439			
Bit Size	6 1/4			
Type Fluid in Hole	LIGNOSULF			
Dens. | Visc.	9.7 | 47	|	|	|
pH | Fluid Loss	10.0 | N/A ml	| ml	| ml	| ml
Source of Sample	CIRCULATED			
R_m @ Meas. Temp.	1.50 @73 °F	@ °F	@ °F	@ °F
R_{mf} @ Meas. Temp.	1.20 @70 °F	@ °F	@ °F	@ °F
R_{mc} @ Meas. Temp.	1.80 @68 °F	@ °F	@ °F	@ °F
Source R_{mf} R_{mc}	MEASURED	|	|	|
R_m @ BHT	1.05 @104 °F	@ °F	@ °F	@ °F
Time Since Circ.	4 HOURS			
Max. Rec. Temp.	104 °F @BHT	°F @	°F @	°F @
Equip. | Location	9430 | WOODLAND	|	|	|
Recorded By	J. VORHEES			
Witnessed By	ALGER			

Fold Here

Service Ticket No. 054968 Remarks:

Change in Mud Type or Additional Samples

Date | Sample No.	|	|
Depth—Driller		
Type Fluid in Hole		
Dens. | Visc.	|	|
ph | Fluid Loss	| ml	|
Soufce of Sample		
R_m @ Meas. Temp.	@ °F	@ °F
R_{mf} @ Meas. Temp.	@ °F	@ °F
R_{mc} @ Meas. Temp.	@ °F	@ °F
Source: R_{mf} | R_{mc}	|	|
R_m @ BHT	1.05 @109 °F	@ °F
R_{mf} BHT	0.80 @109 °F	@ °F
R_{mc} BHT	1.19 @109 °F	@ °F

SCALE CHANGES

Type Log	Depth	Scale Up Hole	Scale Down Hole

EQUIPMENT DATA

Run No.	Tool Type and No.	Pad Type	Tool Position	Other
ONE	24A 13982		CENTRALIZED BOWSPRING	

Welex does not guarantee the accuracy of any interpretation of log data, conversion of log data to physical rock parameters, or recommendations which may be given by Welex personnel or which may appear on the log or in any other form. Any user of such data, interpretations, conversions, or recommendations agrees that Welex is not responsible, except where due to gross negligence or wilful misconduct, for any loss, damages, or expenses resulting from the use thereof.

5"= 100'

POTENTIAL MILLIVOLTS

— → 10 ← +

CALIPER

4 Average Diameter Inches 14

TRAVEL TIME

MICROSECONDS PER FT.
$T\overset{3}{—}R_1\overset{3}{—}R_2$

170 120 70

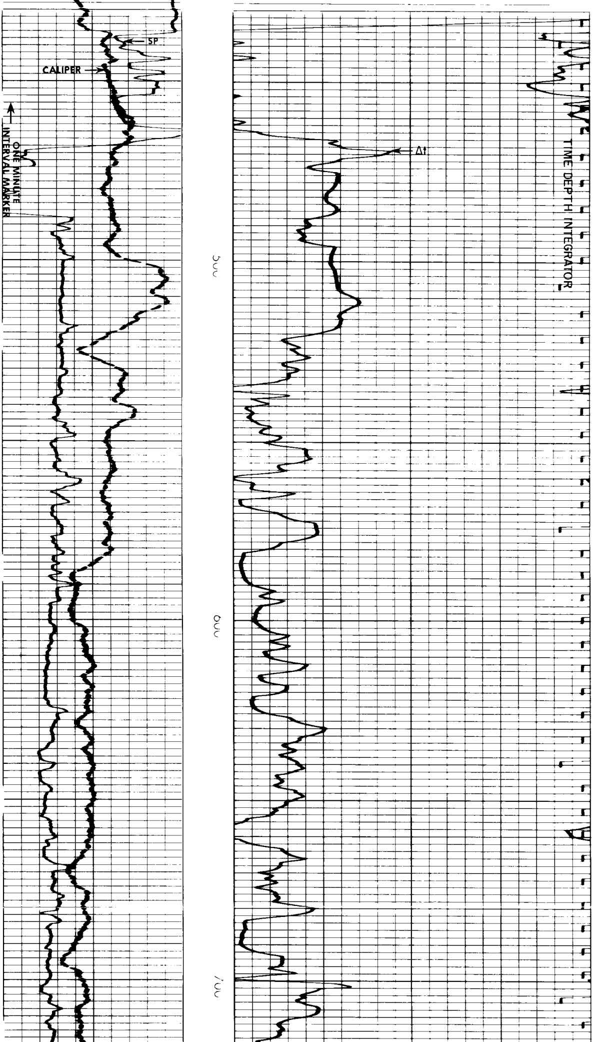

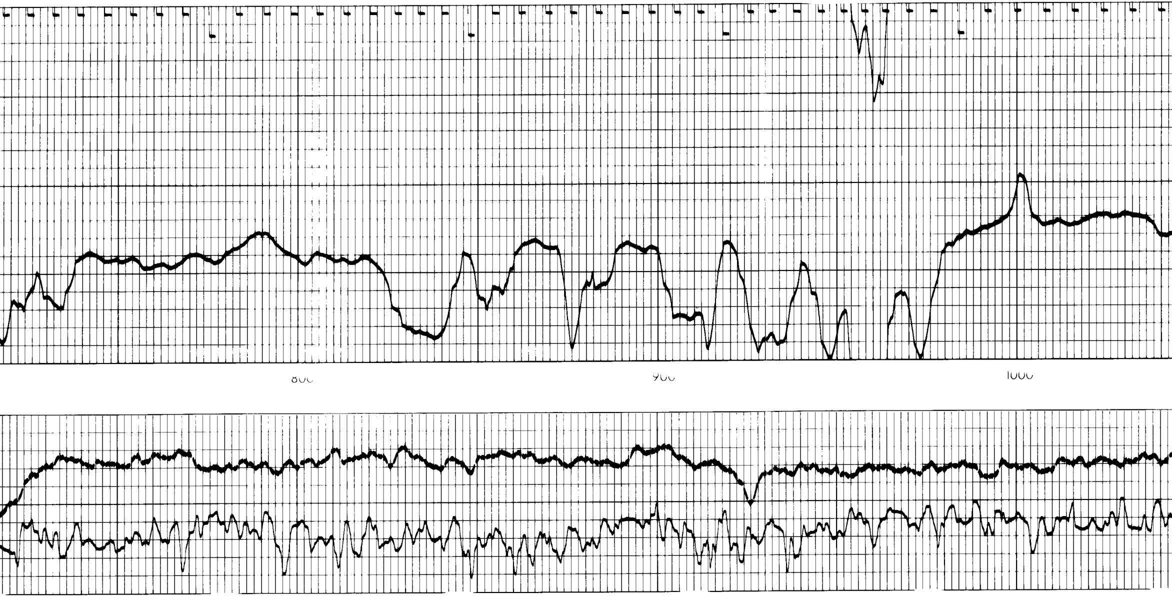

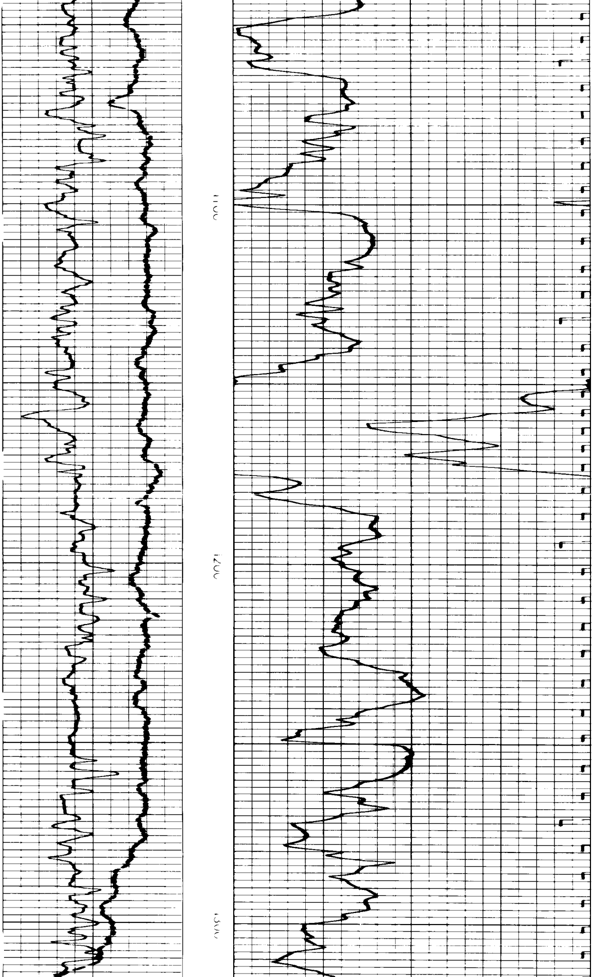

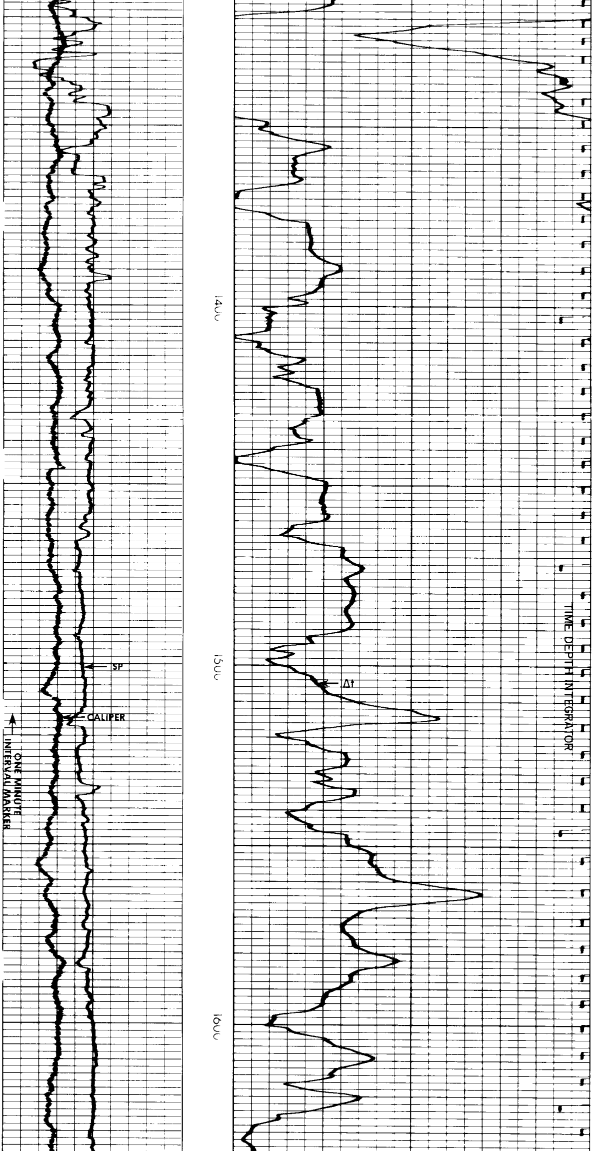

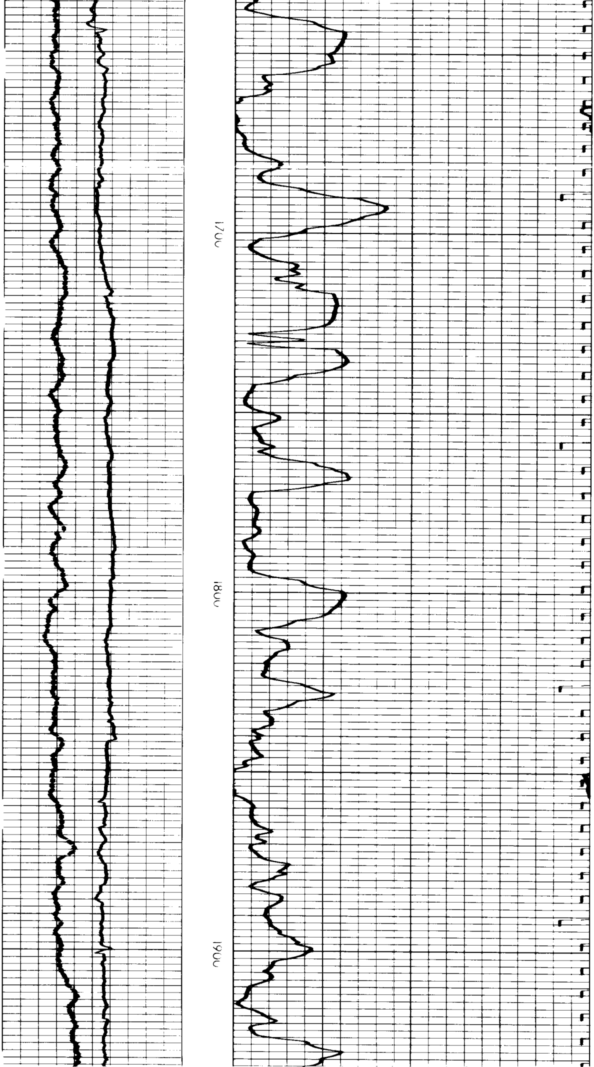

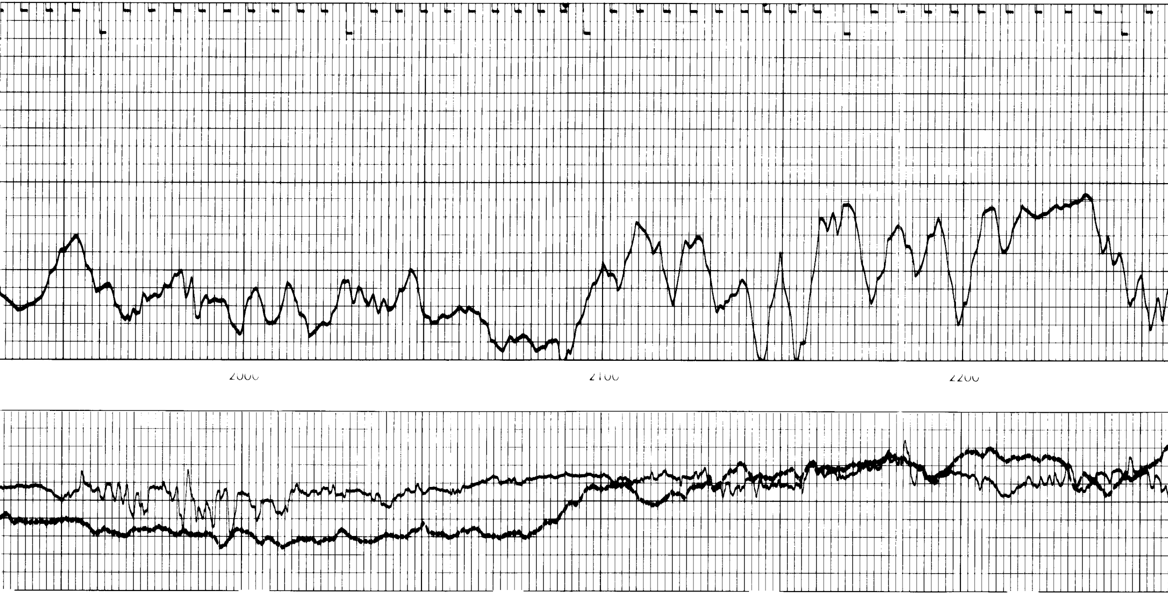

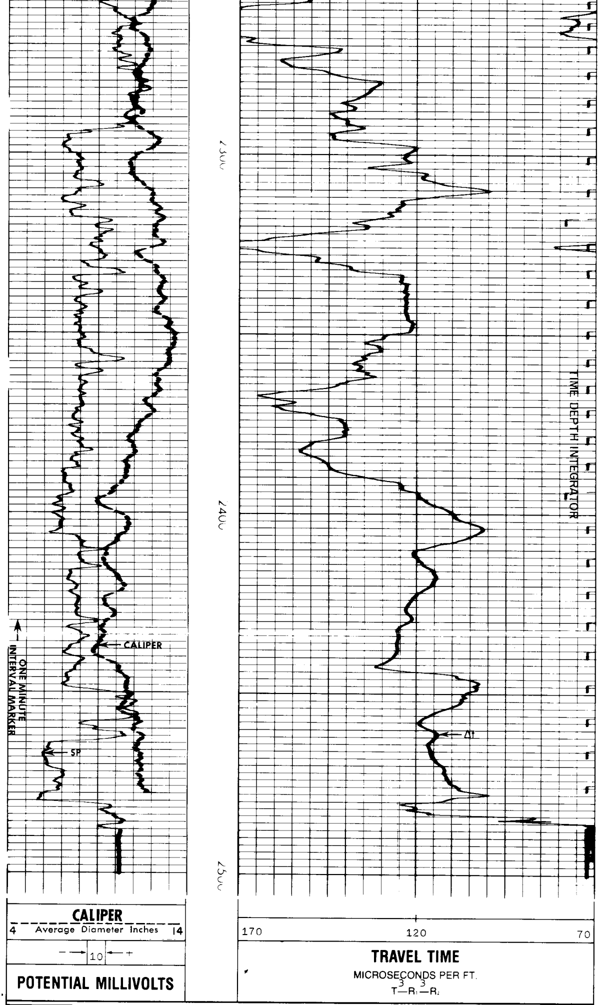

REICHHOLD ENERGY CORPORATION
LONG VIEW FIBER 41-32
MIST
COLUMBIA COUNTY, OREGON

T.D. LOGGED	2485
T.D. DRILLER	2494
T.D. WELEX	2490

ELEV. GL. 858.9 KB. 870.3

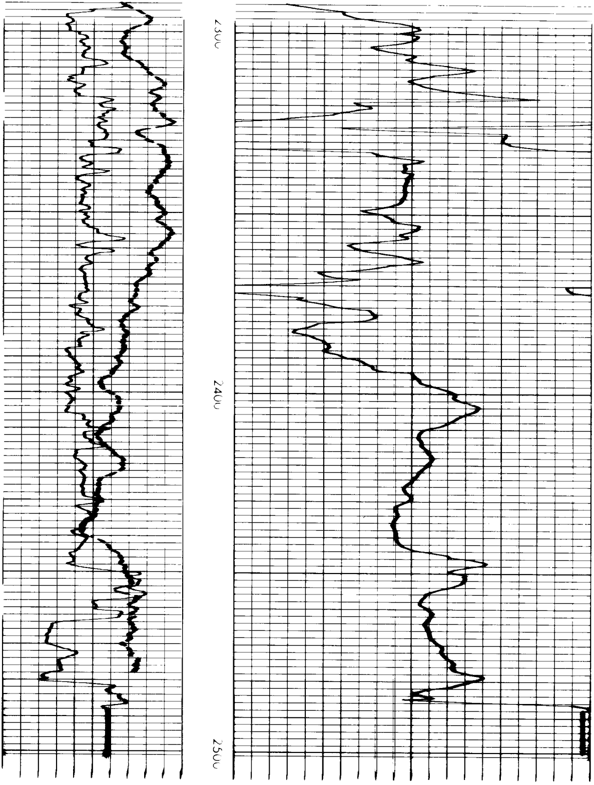REPEAT SECTION